

UNITED STATES DEPARTMENT OF THE INTERIOR  
 NATIONAL PARK SERVICE

FOR NPS USE ONLY

RECEIVED JUL 31 1979

DATE ENTERED

OCT 25 1979

**NATIONAL REGISTER OF HISTORIC PLACES  
 INVENTORY -- NOMINATION FORM**

 SEE INSTRUCTIONS IN *HOW TO COMPLETE NATIONAL REGISTER FORMS*  
 TYPE ALL ENTRIES -- COMPLETE APPLICABLE SECTIONS
**1 NAME**

HISTORIC

Druid Hills

*Historic District*

AND/OR COMMON

Druid Hills

**2 LOCATION**

STREET &amp; NUMBER

[see continuation sheet]

*U.S. 29/78*

CITY, TOWN

Atlanta

 VICINITY OF

—NOT FOR PUBLICATION

CONGRESSIONAL DISTRICT

4th - Elliot Levitas

STATE

Georgia

CODE  
13

COUNTY

DeKalb

CODE

089

**3 CLASSIFICATION****CATEGORY**
 DISTRICT  
 BUILDING(S)  
 STRUCTURE  
 SITE  
 OBJECT
**OWNERSHIP**
 PUBLIC  
 PRIVATE  
 BOTH  
**PUBLIC ACQUISITION**  
 IN PROCESS  
 BEING CONSIDERED
**STATUS**
 OCCUPIED  
 UNOCCUPIED  
 WORK IN PROGRESS  
**ACCESSIBLE**  
 YES: RESTRICTED  
 YES: UNRESTRICTED  
 NO
**PRESENT USE**
 AGRICULTURE  
 COMMERCIAL  
 EDUCATIONAL  
 ENTERTAINMENT  
 GOVERNMENT  
 INDUSTRIAL  
 MILITARY  
 MUSEUM  
 PARK  
 PRIVATE RESIDENCE  
 RELIGIOUS  
 SCIENTIFIC  
 TRANSPORTATION  
 OTHER:
**4 OWNER OF PROPERTY**

NAME

Multiple ownership [see attached list]

STREET &amp; NUMBER

CITY, TOWN

VICINITY OF

STATE

**5 LOCATION OF LEGAL DESCRIPTION**COURTHOUSE,  
REGISTRY OF DEEDS, ETC.

DeKalb County Courthouse, Superior Court

STREET &amp; NUMBER

556 McDonough Street

CITY, TOWN

Decatur

STATE

Georgia

**6 REPRESENTATION IN EXISTING SURVEYS**
 TITLE (a) Historic Structures Field Survey: Atlanta N.E., Fulton County, Georgia  
 (b) Historic Structures Field Survey: DeKalb County, Georgia

 DATE (a) 1975-1976  
 (b) 1975-1976

 FEDERAL  STATE  COUNTY  LOCAL
DEPOSITORY FOR  
SURVEY RECORDS

Historic Preservation Section, Ga. Dept. of Natural Resources

CITY, TOWN

Atlanta

STATE

Georgia

# 7 DESCRIPTION

CONDITION		CHECK ONE	CHECK ONE
<input checked="" type="checkbox"/> EXCELLENT	<input type="checkbox"/> DETERIORATED	<input type="checkbox"/> UNALTERED	<input checked="" type="checkbox"/> ORIGINAL SITE
<input type="checkbox"/> GOOD	<input type="checkbox"/> RUINS	<input checked="" type="checkbox"/> ALTERED	<input type="checkbox"/> MOVED      DATE _____
<input type="checkbox"/> FAIR	<input type="checkbox"/> UNEXPOSED		

DESCRIBE THE PRESENT AND ORIGINAL (IF KNOWN) PHYSICAL APPEARANCE

## Druid Hills

Druid Hills is a late-nineteenth/early-twentieth-century suburb situated between the City of Atlanta, Decatur, and Emory University in the northeast Atlanta metropolitan area. It encompasses approximately 1,300 acres of land and 1,300 properties. The suburb is primarily residential in nature, with a number of churches and schools and a small neighborhood commercial center in addition to houses. There are also several small parks and a golf course in Druid Hills.

The natural terrain in Druid Hills is that of the gently rolling Piedmont countryside with its low hills and dales. The suburban streets are set into this landscape; their alignment and grade follow to a large degree the natural contours of the land. These streets range from broadly curving, divided avenues through long, meandering roads to short, narrow, sharply curving lanes. All the streets are landscaped on either side like parkways. Carefully aligned curbs, smooth lawns, shrubs, and trees border the streets throughout the suburb. In some cases, the streets actually border park space or contain it in medians, and here, streetscape and landscape merge completely. Building lots are laid out along every street in Druid Hills. These lots range in size from several acres to one-half and one-third acre. Although a few lots are square in shape, most are long and narrow, with frontages of 60 feet to 150 feet and depths of 200 feet to nearly 1,000 feet. Front yards are generally landscaped with lawns, shrubs, flowers, and trees in a "natural" manner that, along with the streetsides, creates the appearance of a large public park. Back yards are well removed from the streets and public view, and in many cases have resorted to a natural condition. Houses date from the late 1890s through the 1930s and range from mansions to bungalows. Predominant architectural styles are those of early-twentieth-century eclecticism and revivalism, including Italian Renaissance, Spanish Villa, English Tudor, Jacobean, Georgian, and Federal. Neo-classical designs and bungalows, while not as prevalent, are also well represented. The churches, schools, and commercial buildings in the area partake of similar period styles. Parks are, for the most part, set into the wide median along Ponce de Leon Avenue, the principal divided avenue in Druid Hills. Like front yards and streetsides, they are landscaped in a "natural" manner, but with larger stands of trees, more open space, and fewer shrubs and flowers.

There are several large sections or subdistricts within Druid Hills. These sections reflect generally the historical development of the suburb. One of the largest of these sections, and the first to be developed, stretches across the southern end of the district along either side of Ponce de Leon Avenue from Briarcliff Road on the west to the Seaboard Coast Line railroad

[continued]



FOR HCRS USE ONLY

RECEIVED JUL 31 1979

DATE ENTERED

**NATIONAL REGISTER OF HISTORIC PLACES  
INVENTORY -- NOMINATION FORM**

CONTINUATION SHEET Street & Number ITEM NUMBER 2 PAGE 2

---

Approximately 1,300 acres of land in the City of Atlanta and DeKalb County bordered more or less by Moreland Avenue and Briarcliff Road on the west; Emory Road, Oxford Road and North Decatur Road on the north; the eastern edges of Land Lots 53 and 3, Clifton and East Clifton Roads, Barton Woods Road, and the Seaboard Coast Line railroad tracks on the east, including both sides of East Lake Road between the railroad tracks and Parkwood Road; and the Atlanta city limits and the southern edges of Land Lots 241 and 242 on the south; including all or parts of Ponce de Leon Avenue, North Decatur Road, the Byway, Springdale Road, Oakdale Road, Lullwater Road and Lullwater Parkway, Clifton and East Clifton Roads, Ridgewood Road, Oxford Road, Harvard Road, Cornell Road, Emory Road, Fairview Road, East Lake Road, and Ridgecrest Road.

UNITED STATES DEPARTMENT OF THE INTERIOR  
NATIONAL PARK SERVICE

**NATIONAL REGISTER OF HISTORIC PLACES  
INVENTORY -- NOMINATION FORM**

FOR NPS USE ONLY

RECEIVED JUL 31 1979

DATE ENTERED

OCT 25 1979

Representation in  
CONTINUATION SHEET Existing Surveys ITEM NUMBER 6 PAGE 2

National Register of Historic Places, District:  
"Druid Hills Parks and Parkways"  
Atlanta, DeKalb County, Georgia  
Entered April 11, 1975  
(See Section 7 for additional information)

FOR HCRS USE ONLY  
RECEIVED JUL 31 1979  
DATE ENTERED

## NATIONAL REGISTER OF HISTORIC PLACES INVENTORY -- NOMINATION FORM

CONTINUATION SHEET    Description    ITEM NUMBER 7    PAGE 2

on the east. Ponce de Leon Avenue is a divided parkway containing a succession of parks within its median. Ponce de Leon Avenue is bordered by the largest lots (ranging from one to seven acres) and the grandest mansions in the suburb. Some of the mansions have been converted into churches, schools, and other institutions; a few are abandoned. Several estates have been recently subdivided and developed with low-rise apartment buildings or brick ranch houses. It is essentially this part of Druid Hills that was previously entered on the National Register [see note below]. The second part of Druid Hills to be developed, and the central section of the suburb, lies between Ponce de Leon Avenue on the south, North Decatur Road on the north, Briarcliff Road on the west, and Lullwater Road on the east. This section of Druid Hills features long, parallel streets, moderately-sized lots (one to two acres) with long, narrow dimensions, and moderately-sized period houses. Two tracts of land within this section have been recently subdivided and developed with brick ranch houses. There are numerous intrusions, including ranch houses and low-rise apartment buildings, along the east side of Briarcliff Road. North of North Decatur Road is one of the last sections of Druid Hills to be developed. In this part of the suburb, the streets are laid out in a highly irregular plan. The smallest lots (one-half to one-third acre) in the suburb are located here, as are the most modest period houses. The few intrusions are mostly brick ranch houses. Similar to this part of Druid Hills is a contemporary development along East Lake and Ridgecrest Roads in the extreme southeast corner of the suburb. The final residential section of Druid Hills is located along Clifton Road in the northeast part of the suburb. This section is a compromise in terms of layout, sites, and houses between the central and northern sections. An unusual aspect of this section is the circular street pattern formed by Clifton and East Clifton Roads. A small commercial center, consisting of 1920s-period row shops, is located in the northern area of Druid Hills at the intersection of North Decatur and Oxford Roads. Originally lining the streets south of the intersection, the commercial center has recently been reduced in size by a fire which destroyed the stores along South Oxford Road; these sites are currently vacant, and plans for rebuilding are still being made. Directly south of this commercial center is the northern edge of a golf course which stretches south through Druid Hills all the way to Ponce de Leon Avenue.

Overall, Druid Hills is characterized by continuity of natural terrain, landscape architecture, street layout, and site planning, and by consistency

[continued]



FOR HCRS USE ONLY	
RECEIVED	JUL 11 1979
DATE ENTERED	25

# NATIONAL REGISTER OF HISTORIC PLACES INVENTORY -- NOMINATION FORM

CONTINUATION SHEET Description ITEM NUMBER 7 PAGE 3

of scale among architecture, landscape architecture, and streetscape. Druid Hills is an exceptionally well-preserved, early-twentieth-century suburb with few non-contributing properties and even fewer intrusions.

### Intrusions and Non-contributing Properties

Intrusions and non-contributing properties in Druid Hills are marked on the enclosed maps. Generally, these are brick ranch houses dating from the 1950s and 1960s, low-rise brick apartment buildings from the same decades, and a few "contemporary" houses. The ranch houses are situated individually or in small groups where large estates have been partially or wholly subdivided. The individual ranch houses are scattered throughout the district and tend to conform in terms of their setbacks and landscaping, if not their massing and detailing, to early-twentieth-century period standards. Concentrations of ranch houses occur along East Lake Road and around the Clifton-East Clifton Road circle. Subdivisions of the ranch houses are generally located off the main streets and are screened from public view by topography or trees. Apartment buildings are confined to the lower east side of Briarcliff Road and to a few locations along Ponce de Leon Avenue and North Druid Hills Road. Vacant lots resulting from a recent fire in the commercial center at the intersection of North Druid Hills and Oxford Roads constitute non-contributing properties at present.

### Boundaries

Boundaries for the Druid Hills historic district have been carefully drawn to include only the property owned and developed by the Kirkwood Land Company and its successor, the Druid Hills Company, according to the plans of Frederick Law Olmsted, Sr., and his successors, the Olmsted Brothers, as the suburb of Druid Hills. These boundaries have been determined through extensive research using historical maps, subdivision plats, and deeds. They have been thoroughly field-checked. They bound the full extent of the Druid Hills suburb as it was planned and developed from the 1890s to the 1930s.

North of Druid Hills is the campus of Emory University. West of Druid Hills are the City of Atlanta neighborhoods of Virginia-Highland and Morningside. Morningside exhibits design characteristics similar to those of Druid

[continued]

**NATIONAL REGISTER OF HISTORIC PLACES  
INVENTORY -- NOMINATION FORM**

FOR HCRS USE ONLY

RECEIVED JUL 11 1979

DATE ENTERED

25

CONTINUATION SHEET Description ITEM NUMBER 7 PAGE 4

Hills, but on a smaller scale, and the neighborhood was planned and developed separately from, and later than, Druid Hills. South of Druid Hills are several Atlanta neighborhoods, including Edgewood, Candler Park, and Kirkwood, each of which post-dates Druid Hills and none of which resembles it in plan or architecture. Southeast of Druid Hills, across the Seaboard Coast Line railroad tracks, is Parkwood, an area originally intended to be part of Druid Hills but not actually developed until the post-World War II era; a small subdivision along East Lake Road east of the railroad tracks is all that was developed here as an official "part of Druid Hills." Directly east of Druid Hills, and making an inroad into it, is the Fernbank Forest and Recreation Center, developed on a large estate which pre-dates and never was incorporated into Druid Hills. Northeast of Druid Hills are several small residential subdivisions associated with Emory University which were developed separately from, and later than, Druid Hills.

"Druid Hills" and "Druid Hills Parks and Parkways"

This "Druid Hills" historic district incorporates in its entirety the previously registered "Druid Hills Parks and Parkways" historic district (entered on the National Register on April 11, 1975). The earlier district extends along either side of Ponce de Leon Avenue from Briarcliff Road on the west to the Seaboard Coast Line railroad tracks on the east. At the time the earlier district was nominated, it was believed that Frederick Law Olmsted's involvement with Druid Hills was limited to this area, and the history of the suburb as a whole was not fully understood. Since then, research has brought to light documents which demonstrate Olmsted's involvement, at least in a preliminary way, with the entire suburb. The history of Druid Hills is also more fully understood now, and it shows how the planning and development of the whole suburb were directly guided by Olmsted's designs, as revised by the Olmsted Brothers. Thus, the area which was previously nominated as "Druid Hills Parks and Parkways" is now seen as but one section of the larger "Druid Hills."

# 8 SIGNIFICANCE

PERIOD	AREAS OF SIGNIFICANCE -- CHECK AND JUSTIFY BELOW			
<input type="checkbox"/> PREHISTORIC	<input type="checkbox"/> ARCHEOLOGY-PREHISTORIC	<input checked="" type="checkbox"/> COMMUNITY PLANNING	<input checked="" type="checkbox"/> LANDSCAPE ARCHITECTURE	<input type="checkbox"/> RELIGION
<input type="checkbox"/> 1400-1499	<input type="checkbox"/> ARCHEOLOGY-HISTORIC	<input type="checkbox"/> CONSERVATION	<input type="checkbox"/> LAW	<input type="checkbox"/> SCIENCE
<input type="checkbox"/> 1500-1599	<input type="checkbox"/> AGRICULTURE	<input type="checkbox"/> ECONOMICS	<input type="checkbox"/> LITERATURE	<input type="checkbox"/> SCULPTURE
<input type="checkbox"/> 1600-1699	<input checked="" type="checkbox"/> ARCHITECTURE	<input type="checkbox"/> EDUCATION	<input type="checkbox"/> MILITARY	<input type="checkbox"/> SOCIAL/HUMANITARIAN
<input type="checkbox"/> 1700-1799	<input type="checkbox"/> ART	<input type="checkbox"/> ENGINEERING	<input type="checkbox"/> MUSIC	<input type="checkbox"/> THEATER
<input checked="" type="checkbox"/> 1800-1899	<input type="checkbox"/> COMMERCE	<input type="checkbox"/> EXPLORATION/SETTLEMENT	<input type="checkbox"/> PHILOSOPHY	<input type="checkbox"/> TRANSPORTATION
<input checked="" type="checkbox"/> 1900-	<input type="checkbox"/> COMMUNICATIONS	<input type="checkbox"/> INDUSTRY	<input type="checkbox"/> POLITICS/GOVERNMENT	<input type="checkbox"/> OTHER (SPECIFY)
		<input type="checkbox"/> INVENTION		

SPECIFIC DATES 1889-1936 BUILDER/ARCHITECT Frederick Law Olmsted, Sr./Olmsted Brothers; Joel Hurt/Kirkwood Land Company; Asa G. Candler/Druid Hills Company

STATEMENT OF SIGNIFICANCE

Summary Statement of Significance

Druid Hills is historically significant primarily in the areas of landscape architecture, architecture, and community planning. Druid Hills is the finest example of late-nineteenth- and early-twentieth-century comprehensive suburban planning and development in the Atlanta metropolitan area, and one of the finest turn-of-the-century suburbs in the southeastern United States. Druid Hills is more specifically noted because: (1) it is a major work by the eminent landscape architect Frederick Law Olmsted and his successors, the Olmsted Brothers, and the only such work in Atlanta; (2) it is a good example of Frederick Law Olmsted's principles and practices regarding suburban development; (3) its overall planning, as conceived by Frederick Law Olmsted and more fully developed by the Olmsted Brothers, is of exceptionally high quality when measured against the prevailing standards for turn-of-the-century suburbs; (4) its landscaping, also designed originally by Frederick Law Olmsted and developed more fully by the Olmsted Brothers, is, like its planning, of exceptionally high quality; (5) its actual development, as carried out originally by Joel Hurt's Kirkwood Land Company and later by Asa G. Candler's Druid Hills Company, under the direction of company engineer O.F. Kauffmann, adhered remarkably to the Olmsted tenets in the face of changing times and conditions; (6) its residential architecture, designed by some of Atlanta's foremost architects, is of correspondingly high quality and represents a full range of early-twentieth-century eclectic and revivalistic styles, building materials, and construction techniques; and (7) as the second major metropolitan Atlanta suburb, it had a profound effect on the direction of future suburban development. In addition to its architecture, landscaping, and planning, Druid Hills is significant as the home of many of Atlanta's citizens who were prominent in early-twentieth-century political, financial, commercial, professional, academic, and cultural affairs.

Historic Narrative and Evaluation

For most of the nineteenth century, the site of Druid Hills was "unimproved" farm land in the country between Atlanta and Decatur. The area was

[continued]



# 9 MAJOR BIBLIOGRAPHICAL REFERENCES

Asa Griggs Candler Papers: Boxes 6,7,8 (Druid Hills), Woodruff Library, Special Collections, Emory University.  
 Lyon, Elizabeth, A.M., "Frederick Law Olmsted and Joel Hurt: Planning the Environment in Atlanta, 1890-1894," unpublished conference paper, 1972.  
 [continued]

# 10 GEOGRAPHICAL DATA

ACREAGE OF NOMINATED PROPERTY app. 1,300 acres

QUADRANGLE NAME N.E. Atlanta, Ga.

QUADRANGLE SCALE 1:24,000

UTM REFERENCES

A 1,6 | 7,4,5 | 3,4,0 | 3,7 | 3,9 | 7,4,0

B 1,6 | 7,4,6 | 8,5,0 | 3,7 | 4,2 | 7,5,5

C 1,6 | 7,4,8 | 1,9,0 | 3,7 | 4,1 | 8,0,0

D 1,6 | 7,4,9 | 0,2,5 | 3,7 | 3,8 | 9,6,5

E    |    |    |    |    |   

F    |    |    |    |    |   

G    |    |    |    |    |   

H    |    |    |    |    |   

I    |    |    |    |    |   

J    |    |    |    |    |   

K    |    |    |    |    |   

L    |    |    |    |    |   

## VERBAL BOUNDARY DESCRIPTION

Boundaries for the Druid Hills historic district are described by heavy black lines on the attached "Maps of the Druid Hills Historic District" (four sheets).

## LIST ALL STATES AND COUNTIES FOR PROPERTIES OVERLAPPING STATE OR COUNTY BOUNDARIES

STATE	CODE	COUNTY	CODE

# 11 FORM PREPARED BY

NAME / TITLE Richard Cloues, architectural historian  
Kenneth H. Thomas, Jr., historian

ORGANIZATION Historic Preservation Sec., Georgia DNR

DATE June 26, 1979

STREET & NUMBER 270 Washington St., S.W.

TELEPHONE (404) 656-2840

CITY OR TOWN Atlanta

STATE Georgia

# 12 STATE HISTORIC PRESERVATION OFFICER CERTIFICATION

THE EVALUATED SIGNIFICANCE OF THIS PROPERTY WITHIN THE STATE IS:

NATIONAL X

STATE   

LOCAL   

As the designated State Historic Preservation Officer for the National Historic Preservation Act of 1966 (Public Law 89-665), I hereby nominate this property for inclusion in the National Register and certify that it has been evaluated according to the criteria and procedures set forth by the National Park Service.

STATE HISTORIC PRESERVATION OFFICER SIGNATURE

*Elizabeth A. Lyon*

TITLE State Historic Preservation Officer

DATE 7/20/79

## FOR NPS USE ONLY

I HEREBY CERTIFY THAT THIS PROPERTY IS INCLUDED IN THE NATIONAL REGISTER

DATE 10-25-79

ATTEST: *W. Paul Skel*

DATE 10/24/79

CHIEF OF REGISTRATION

FOR HCRS USE ONLY

RECEIVED JUL 31 1979

DATE ENTERED

25

## NATIONAL REGISTER OF HISTORIC PLACES INVENTORY -- NOMINATION FORM

CONTINUATION SHEET Significance ITEM NUMBER 8 PAGE 2

traversed by Williams Mill Road (later Briarcliff Road) on the west, the Seaboard Coast Line railroad on the east, the turnpike between Decatur and Buckhead (later North Druid Hills Road) on the north, and the Georgia Railroad on the south. Land in this area was generally owned in large agricultural tracts.

During the late 1880s, Joel Hurt conceived of an "ideal residential suburb" to be developed on this land. Hurt was a prominent Atlanta businessman and developer. In the 1880s, he developed Inman Park, Atlanta's first suburb (listed on the National Register on July 23, 1973), built and operated Atlanta's first electric street railway from the suburb to the city along Edgewood Avenue, and commenced planning for Atlanta's first skyscraper, the Equitable Building (later the Trust Company of Georgia Building, demolished in 1971). Druid Hills was thus to be Hurt's second suburban residential development, and his largest and most comprehensive undertaking.

Between 1889 and 1892, Hurt made several moves toward carrying out his ideas for the new suburb. First, he organized the Kirkwood Land Company. Several prominent Atlantans were original stockholders in the company, including Robert Lowry, a banker who owned property in the area to be developed. The Kirkwood Land Company then acquired nearly 1,500 acres of land, including the Johnson, Kilpatrick, Pedan, Washington, Harrison, and Lowry tracts. S.Z. Ruff was hired as company engineer to prepare a topographic map of the holdings.

In 1892, Hurt secured Frederick Law Olmsted, Sr., as planner and designer for the new suburb. Apparently, Olmsted was to prepare preliminary overall plans and designs, and company engineer Ruff was to supervise their execution. Between 1892 and 1894, Olmsted visited Atlanta several times for the express purpose of consulting with Hurt and visiting the site. Hurt, in turn, visited Olmsted's office in Brookline, Mass., on at least one occasion to confer with Olmsted and view the latest suburban developments in the northeast. Considerable correspondence between the two men reviewed these meetings and elaborated upon the major points of discussion. Hurt, for example, wanted Olmsted to move ahead with working drawings for some 600 acres at the outset, while Olmsted argued for a general plan for the whole 1,500-acre suburb before any development was allowed to take place. Hurt also wanted an arrow-straight principal avenue modeled after Edgewood Avenue, which connected his earlier Inman Park suburb with Atlanta; Olmsted, characteristically, urged a more

[continued]

FOR HCRS USE ONLY	
RECEIVED	JUL 31 8/5
DATE ENTERED	33

# NATIONAL REGISTER OF HISTORIC PLACES INVENTORY -- NOMINATION FORM

CONTINUATION SHEET    Significance    ITEM NUMBER 8    PAGE 3

picturesque, curving avenue.

At this same time, Hurt became an amateur botanist and established a nursery on Williams Mill (later Briarcliff) Road. Here, under Olmsted's observation, he collected and cultivated a wide range of exotic and domestic landscaping plants.

By 1893, Olmsted had prepared a preliminary plan for the new suburb. Olmsted's plan called for a broad, curving, divided major avenue (Ponce de Leon), with a succession of public parks in the median, bordered by large estates. Secondary streets, narrower in width and also gently curving in alignment, ran northward, more or less perpendicular to the major divided avenue, and were bordered by smaller, long and narrow lots. Olmsted's plan also called for two artificial lakes and additional park land around them. This was to be Olmsted's most prestigious Southern work, his first significant work in Atlanta, and one of the last major works of his career. It embodied the general principles of suburban development set forth in Olmsted's first suburb of Riverside, to which he steadfastly adhered throughout his career. In general, the plan exhibited the combination of picturesque planning and landscaping with concern for function and livability that has made Olmsted's work famous. It also sought to combine, as most of Olmsted's residential work did, the civilization of the city as manifest in modern technology and sophisticated design with the natural attributes of the country in a suburban setting. Some of the more specific characteristics of the Olmsted plan are also worth noting. The principal avenue was divided for more than aesthetic reasons: one roadway was devoted to through or express traffic, while the other was designated as a more leisurely parkway. The electric trolley line was placed in the median rather than in the street to separate the different modes of transportation and to allow for more effective landscaping of the railbed, tracks, poles, and wires. Each of the series of median parks was differentiated by its landscaping; they ranged from relatively open greenwards to nearly impenetrable woods. There was a clear hierarchy of streets, depending upon their use, and all streets were sensitively laid into the natural terrain instead of being imposed upon it. To a large degree, these aspects of Olmsted's preliminary plan have been translated into the reality of Druid Hills.

After the preparation of Olmsted's plan, Hurt intended to proceed immediately with the laying out of rights-of-way, the grading of streets, and the

[continued]



FOR HCRS USE ONLY

RECEIVED JUL 31 1979

DATE ENTERED

25

## NATIONAL REGISTER OF HISTORIC PLACES INVENTORY -- NOMINATION FORM

CONTINUATION SHEET    Significance    ITEM NUMBER 8    PAGE 4

and the building of the lakes. However, the Panic of 1893 slowed business activity nationwide, and in its wake, the Kirkwood Land Company experienced financial difficulties. Several loans on the company's property later in the 1890s and a letter to a Boston lawyer regarding fees owed to the Olmsted firm record some of the problems. In addition, Hurt's numerous business activities, especially his electric street railway company, demanded his immediate attention.

After settlement and sale of the electric street railway company in 1901 allowed the repayment of some outstanding loans and bills, Hurt once again turned his attention to Druid Hills. By this time, Frederick Law Olmsted, Sr., had been incapacitated by illness; his successors, the Olmsted Brothers, assumed work on the suburb. Olmsted's original 1893 plan served as the basis for consultations between Hurt and Olmsted's stepson, John C. Olmsted, in 1902 and 1903. John Olmsted maintained the argument for comprehensive planning and was given the authority to do so. In 1904, the suburb was officially named "Druid Hills." In 1905, the Olmsted Brothers submitted a final plan for the southernmost portion of the Kirkwood Company land, including the Ponce de Leon corridor; this "general plan" was based entirely upon Olmsted's original plan. Accompanying this general plan was a schedule of deed covenants, also based on Olmsted's earlier suggestion, designed to secure the suburb from undesirable influences and to insure that the high standards of development would be maintained by future residents and property owners. These covenants called for: (1) a minimum lot size of one-quarter acre, (2) a minimum house cost, (3) allowance for only single-family houses, with no further lot subdivision, (4) the elimination and barring of nuisances, (5) uniform building setbacks, (6) prohibition of manufacturing or commerce, and (7) a 40-year covenant period. These restrictive covenants, largely adopted, were more comprehensive than the restrictive covenants in other local suburban developments and were considered an integral part of the planning and development of Druid Hills. More than the inherent quality of the suburb's design, they may have been responsible for the enduring character of Druid Hills.

Shortly after receipt of the 1905 general plan, construction began in Druid Hills. Roads were laid out and graded, surface drainage was engineered, the parks were developed, and a few building lots were graded and landscaped. Presumably, this work was done under the supervision of S.Z. Ruff, although this is not certain.

[continued]

FOR HCRS USE ONLY

RECEIVED JUL 31 1979

DATE ENTERED 26

## NATIONAL REGISTER OF HISTORIC PLACES INVENTORY -- NOMINATION FORM

CONTINUATION SHEET Significance ITEM NUMBER 8 PAGE 5

In 1908, the Kirkwood Land Company and its holdings in Druid Hills were purchased by a consortium of local businessmen. Circumstances surrounding the sale are unclear, but the sale price of \$500,000 constituted the largest real-estate transaction in Atlanta's history. The new owners subsequently organized the Druid Hills Company. Coca-Cola magnate Asa Griggs Candler assumed the presidency; Forrest and George Adair, real-estate brokers, served as vice-president and secretary-treasurer respectively.

The Druid Hills Company made several changes in the planning and development of the Druid Hills suburb. Although the new company insisted that it would follow "in the main" the original plans of Frederick Law Olmsted as amended by the Olmsted Brothers, it immediately notified the Olmsted Brothers that their services were "no longer required" and then hired a new company engineer, O.F. Kauffmann, to prepare revised plans and working drawings. Previously established parts of the suburb, including the Ponce de Leon corridor, were left largely unchanged, but modifications were made elsewhere. Between 1908 and 1911, for example, much property was systematically replatted. Lots became progressively smaller as time went on. Plans for the two lakes were permanently shelved. Some intersections and stretches of roadway were realigned. Deed restrictions became progressively less restrictive and shorter in term. Sales of building lots were handled exclusively by the Forrest and George Adair real-estate agency.

Between 1908 and 1936, the Druid Hills Company successfully carried out the development of Druid Hills according to these new policies and procedures. The result was one of the finest early-twentieth-century suburbs in Atlanta and the Southeast. The decision to replate lots and eliminate some luxuries seems to have been based on a clear understanding of the changes taking place in the residential real-estate market of the time. Turn-of-the-century visions of mansions and estates were being replaced by the realities of period houses on modest, manageable lots. Furthermore, coordinated sales of lots through the Adair real-estate agency provided a degree of harmonious development otherwise unobtainable. Throughout, however, the legacy of Frederick Law Olmsted and the Olmsted Brothers is evident. Olmsted's original plans for the Ponce de Leon corridor have survived more or less intact, his plans for the entire suburb as amended by the Olmsted Brothers served as the framework for later developments, and the Olmsted design philosophy persevered through the two development companies and two company engineers.

[continued]

FOR HCRS USE ONLY  
RECEIVED JUL 31 1979  
DATE ENTERED 3-5 1979

## NATIONAL REGISTER OF HISTORIC PLACES INVENTORY -- NOMINATION FORM

CONTINUATION SHEET Significance      ITEM NUMBER 8      PAGE 6

The residences built in Druid Hills during the early-twentieth century are among the finest examples of period architecture in the Atlanta metropolitan area and the state of Georgia. These period houses range from mansions to bungalows, with a concentration in the middle range. They partake of a wide variety of eclectic and revivalistic styles, with the Georgian, Tudor, Jacobean, and Italian Renaissance represented in greatest numbers. Significant period materials include brick, tile, slate, half-timber, weatherboard, and shingle. Construction techniques are typically load-bearing masonry or wood frame with veneer. Although varied in design, the Druid Hills houses are related in terms of their period characteristics, setbacks, and site landscaping.

Some of Atlanta's most distinguished early-twentieth-century architects designed houses in Druid Hills. The list of these includes Walter T. Downing; Arthur Neal Robinson; Henry Hornbostel; Hentz, Reid, and Adler; Hentz, Adler, and Shutze; and Pringle and Smith. Several of these architects have more than one example of their work represented in the suburb; Neel Reid, for example, designed at least six houses of differing styles in addition to his own Georgian Revival home (1914).

Landscaping of private grounds around houses in Druid Hills was designed in a variety of ways. In some cases, the architect of the house suggested plans for landscaping. In other cases, the architect would subcontract with a landscape architect. In still other cases, independent landscape gardeners provided their services directly to the property owners; one such firm known to have been active in Druid Hills was the C.A. Dahl Company of Atlanta, whose motto was, "You build your house, let us make it a home." Regardless of the means, almost all landscaping led to the same end: informal "English" landscaping with an emphasis on broad, undulating lawns and casually disposed trees, shrubbery, flower gardens, and walks.

Little is known at the present time about the contractors who actually built Druid Hills.

It is important to note that the design and construction of houses and landscaping was not provided by the Druid Hills Company but rather by each property owner independently with the professionals of the owner's choice.

[continued]



FOR HCRS USE ONLY

RECEIVED

DATE ENTERED

JUL 11 1979

25

## NATIONAL REGISTER OF HISTORIC PLACES INVENTORY -- NOMINATION FORM

CONTINUATION SHEET    Significance    ITEM NUMBER 8    PAGE 7

That such an arrangement produced results characterized by the harmony and grace of Druid Hills is a testimony to the strength of early-twentieth-century period design.

The planning and development of Druid Hills exerted a powerful influence on the direction of future suburban development in the Atlanta area. Most significantly, as a major real-estate undertaking, it strengthened the move toward suburban residency and away from downtown residency. Along with Inman Park, Joel Hurt's earlier suburb, it shifted the course of suburban residential development from the south to the east and northeast. The establishment of the Ponce de Leon corridor connecting eventually to Peachtree Road bolstered the suburban development of north Atlanta. It set an example to be emulated in such developing areas as Ansley Park, the West Paces Ferry Road neighborhood, Brookwood Hills, and, on a more modest scale, Morningside. Local designers who were not just influenced but actually trained in the Olmsted way at Druid Hills include S.Z. Ruff, the Kirkwood Land Company engineer who later designed Ansley Park for the South-Eastern Real Estate Improvement Company (listed on the National Register on April 20, 1979), and O.F. Kauffmann, the Druid Hills Company engineer who platted many significant suburban subdivisions.

The historical significance of Druid Hills as a suburb cannot be divorced from the historical significance of the many prominent Atlanta citizens who made Druid Hills their home in the early-twentieth century. These citizens constituted much of the leadership in Atlanta's political, financial, commercial, professional, academic, and cultural affairs. Chief among them was Asa Griggs Candler, founding president of the Coca-Cola Company, who has already been mentioned as not only living in the Druid Hills neighborhood but, as president of the Druid Hills Company, playing an important role in its planning and development. Two generations of the Candler family lived in Druid Hills, as did many executives of the Coca-Cola Company, the Coca-Cola Bottling Company of Atlanta, and the Trust Company of Georgia. Candler's land grant and endowment of Emory University, located immediately northeast of Druid Hills, not only insured the future of this educational institution, but more or less guaranteed a body of academic and professional people seeking homes in nearby Druid Hills. Other Druid Hills residents, generally not as well known as Candler, also contributed to the history of the city. Guy Woolford, who lived

[continued]

FOR HCRS USE ONLY  
JUL 11 1979  
RECEIVED  
DATE ENTERED

## NATIONAL REGISTER OF HISTORIC PLACES INVENTORY -- NOMINATION FORM

CONTINUATION SHEET    Significance    ITEM NUMBER 8    PAGE 8

on Springdale Road, founded Retail Credit Company; William D. Thompson was dean of the Emory University Law School; Charles F. Stone was president of Atlantic Steel; John Ray Patillo was president of the Patillo Lumber Company; William Brownlee was president of the Coca-Cola Bottling Company of Atlanta; Simon Selig was president of the Selig Disinfectant Company. Other noted residents of Druid Hills include George and Forrest Adair, Monie Allen Ferst, Adolf Montag, Sigmund Montag, Samuel Candler Dobbs, O.F. Stone, Dr. Olin S. Cofer, Charles B. Shelton, and many others too numerous to mention. It is interesting to note that several of Atlanta's foremost architects, including Walter T. Downing, Robert Pringle, Neel Reid, and Arthur Neal Robinson, chose Druid Hills as the area in which they built their homes.

### Historic Preservation in Druid Hills

In recent years, the residents of Druid Hills have shown great interest in the history and preservation of their neighborhood. Placement of the Druid Hills parks and parkways on the National Register in 1975 was an initial result of this interest. This move was followed shortly by Historic Atlanta District zoning for much of the same area. In 1976, the cities of Atlanta and Decatur, DeKalb County, Emory University, the Druid Hills Golf Club, the Lullwater Garden Club, the Fernbank Science and Recreational Center, and the Cerebral Palsy Center participated in a Bicentennial covenant, agreeing to conserve the natural and landscaped areas they publicly and privately own in Druid Hills for the next 100 years. That same year, the Druid Hills Civic Association hired a consultant to carry out a historic survey and prepare a National Register district nomination for the entire suburb [this nomination being based to a large degree upon that draft nomination].

Throughout the years, Druid Hills has been host to a number of academic historical studies by Emory University students and professors. Most recently, the Druid Hills Civic Association has offered its support, assistance, and endorsement of this National Register historic-district nomination. Thus, this nomination is part of a larger preservation movement in Druid Hills. Not only does it acknowledge the historic significance of the entire Druid Hills suburb, but it also lays the groundwork for future preservation planning and activity.

UNITED STATES DEPARTMENT OF THE INTERIOR  
HERITAGE CONSERVATION AND RECREATION SERVICE

FOR HCRS USE ONLY  
RECEIVED JUL 11 1979  
DATE ENTERED 25

**NATIONAL REGISTER OF HISTORIC PLACES  
INVENTORY -- NOMINATION FORM**

CONTINUATION SHEET Bibliography      ITEM NUMBER 9      PAGE 2

---

Frederick Law Olmsted and Olmsted Assoc. Collections of the Library of Congress.  
Marks, Randolph C., "Druid Hills Historic District," National Register nomination (draft), September 15, 1976.  
Lyon, Elizabeth A., "Druid Hills Parks and Parkways," National Register nomination, November, 1974.





Druid Hills  
Atlanta, DeKalb County, Georgia

INDEX TO MAPS AND PHOTOGRAPHS

Scale: 1:24000

North: ↑

District Boundary: 

Map Divisions: 

OCT 25 1977

Sheet #2 of four.  
(upper left or northwest quadrant)

Photographs 9-19.

Sheet #3 of four.  
(upper right or northeast quadrant)  
Photographs 20-22.

Sheet #1 of four.  
(lower left or southwest quadrant)  
Photographs 2-8.

Sheet #4 of four.  
(lower right or southeast quadrant)  
Photographs 1, 23-27.

JUL 31 1979



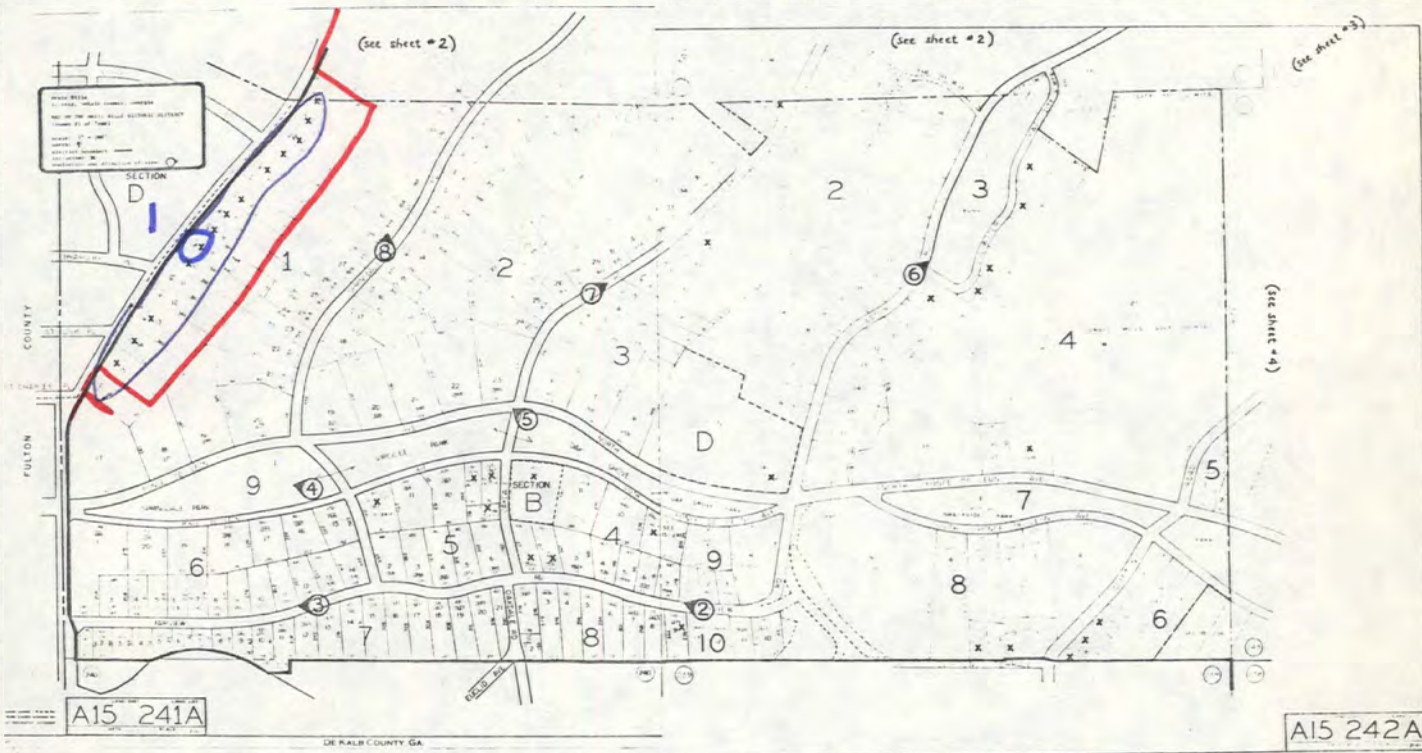

Druid Hills, Atlanta, DeKalb County, Georgia

MAP OF THE DRUID HILLS HISTORIC DISTRICT  
(sheet #1 of four)

scale: 1" = 1000' (approximately)

north: ↑

district boundary: ———

intrusion: X

photograph and direction of view: ○

JUL 31 1979

*- ① photo of  
in intrusion  
from this area*



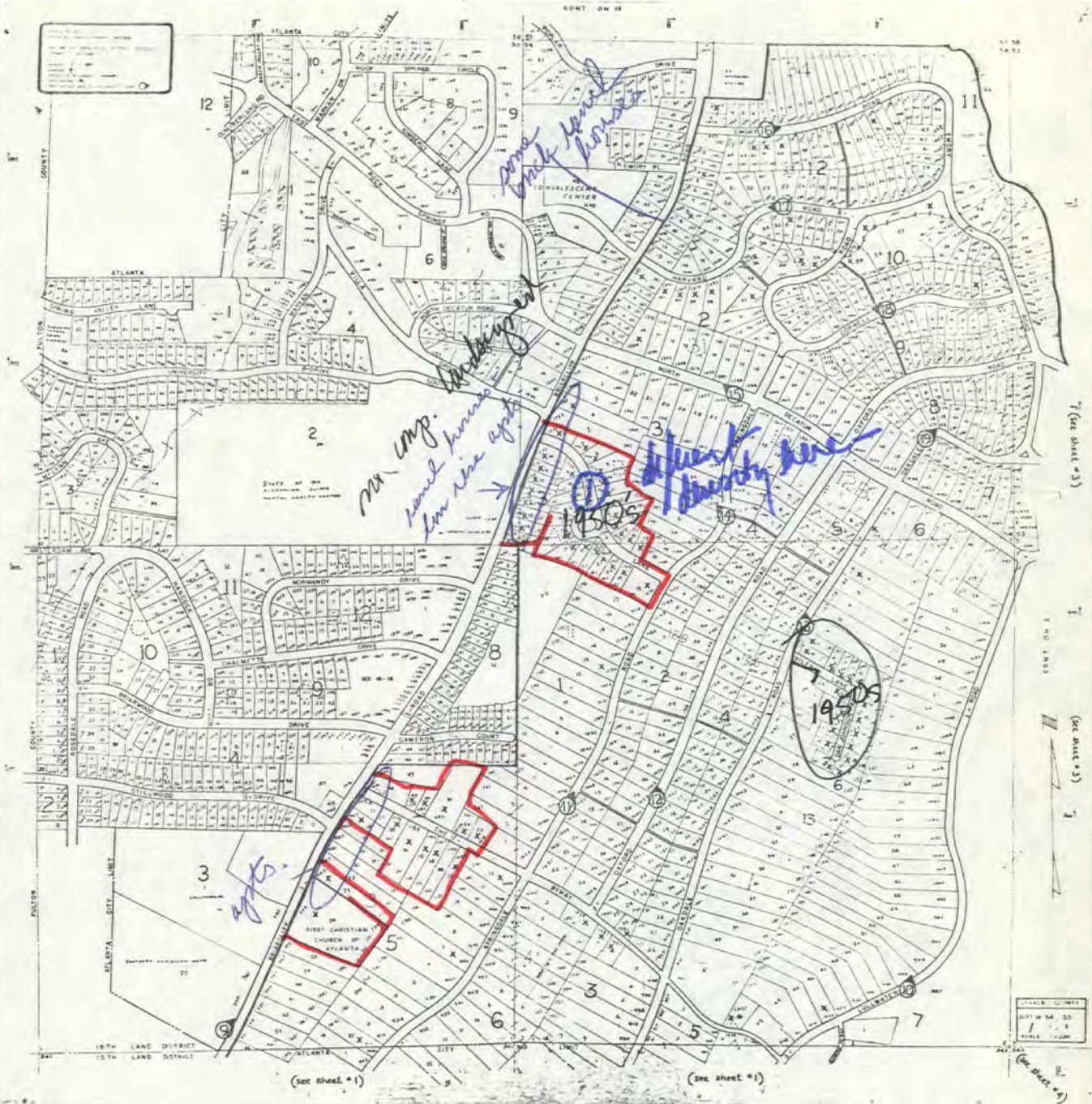

Druid Hills, Atlanta, DeKalb County, Georgia

MAP OF THE DRUID HILLS HISTORIC DISTRICT  
(sheet #2 of four)

scale: 1" = 1000' (approximately)

north: ↑

district boundary: ———

intrusion: X

photograph and direction of view: ◐

JUL 31 1979



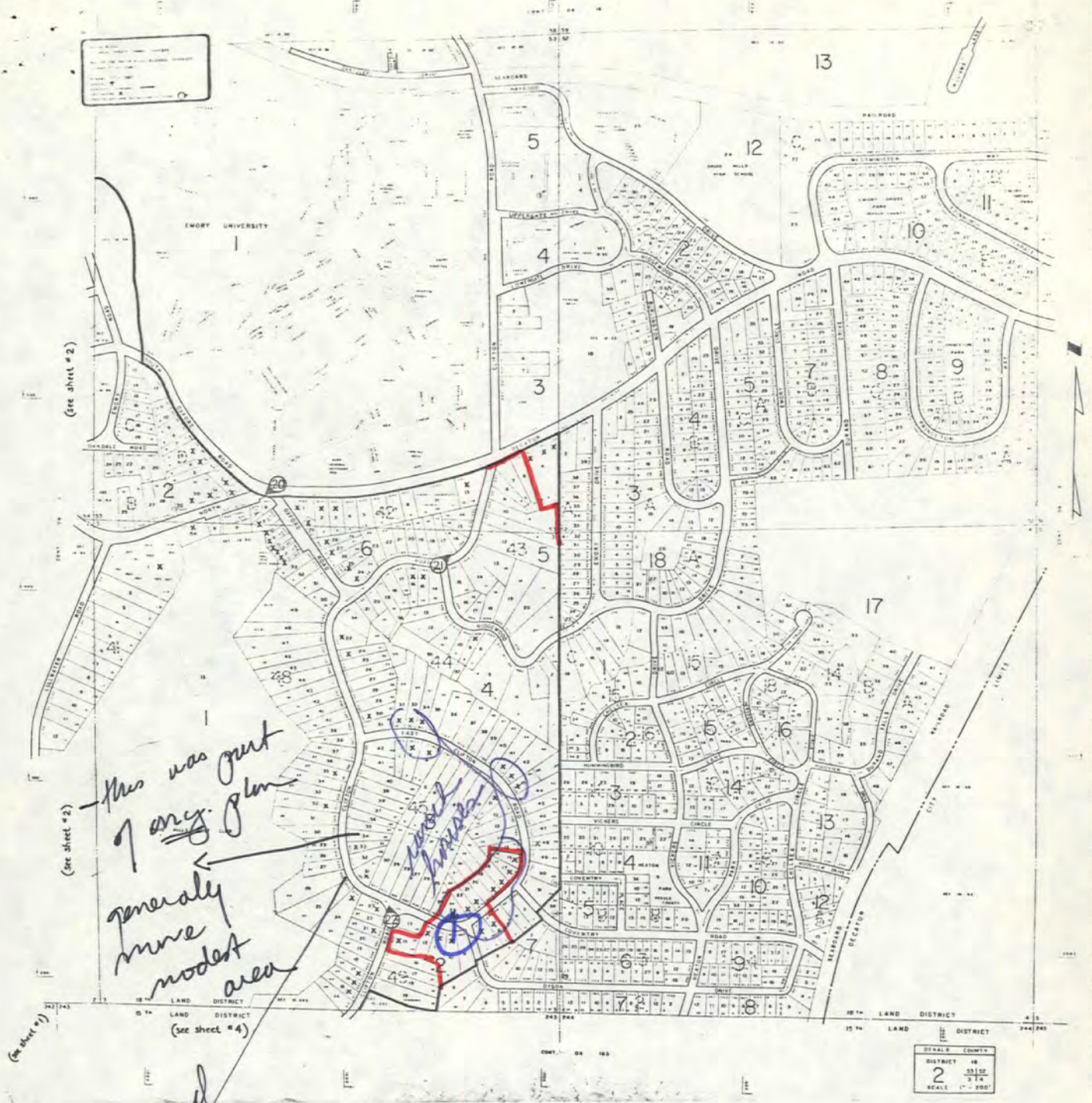

(see sheet #2) - this was part of org. plan  
 generally more modest area

Dr. managed to be funny

Druid Hills, Atlanta, DeKalb County, Georgia

MAP OF THE DRUID HILLS HISTORIC DISTRICT  
 (sheet #3 of four)

scale: 1" = 1000' (approximately)

north: ↑

district boundary: — JUL 31 1979

intrusion: X

photograph and direction of view: ○



(see sheet #3)

CONT ON 2

undiscovered

upper class ranch  
mid-1950's  
ranches  
somewhat

late  
90's - early  
ranch  
house 50's

ranch  
houses

more stable  
late 1990's  
small  
late bungalow  
houses

might blame  
as time goes on

Druid Hills, Atlanta, DeKalb County, Georgia

only massive  
to boundaries

MAP OF THE DRUID HILLS HISTORIC DISTRICT  
(sheet #4 of four)

scale: 1" = 1000' (approximately)

north: ↑

district boundary: ——— JUL 31 1979

intrusion: X

photograph and direction of view: ◐

163  
SCALE: 1" = 1000'

(see sheet #1)

SCALE ONE MILE

CONT ON DECATUR

CONT ON ATL

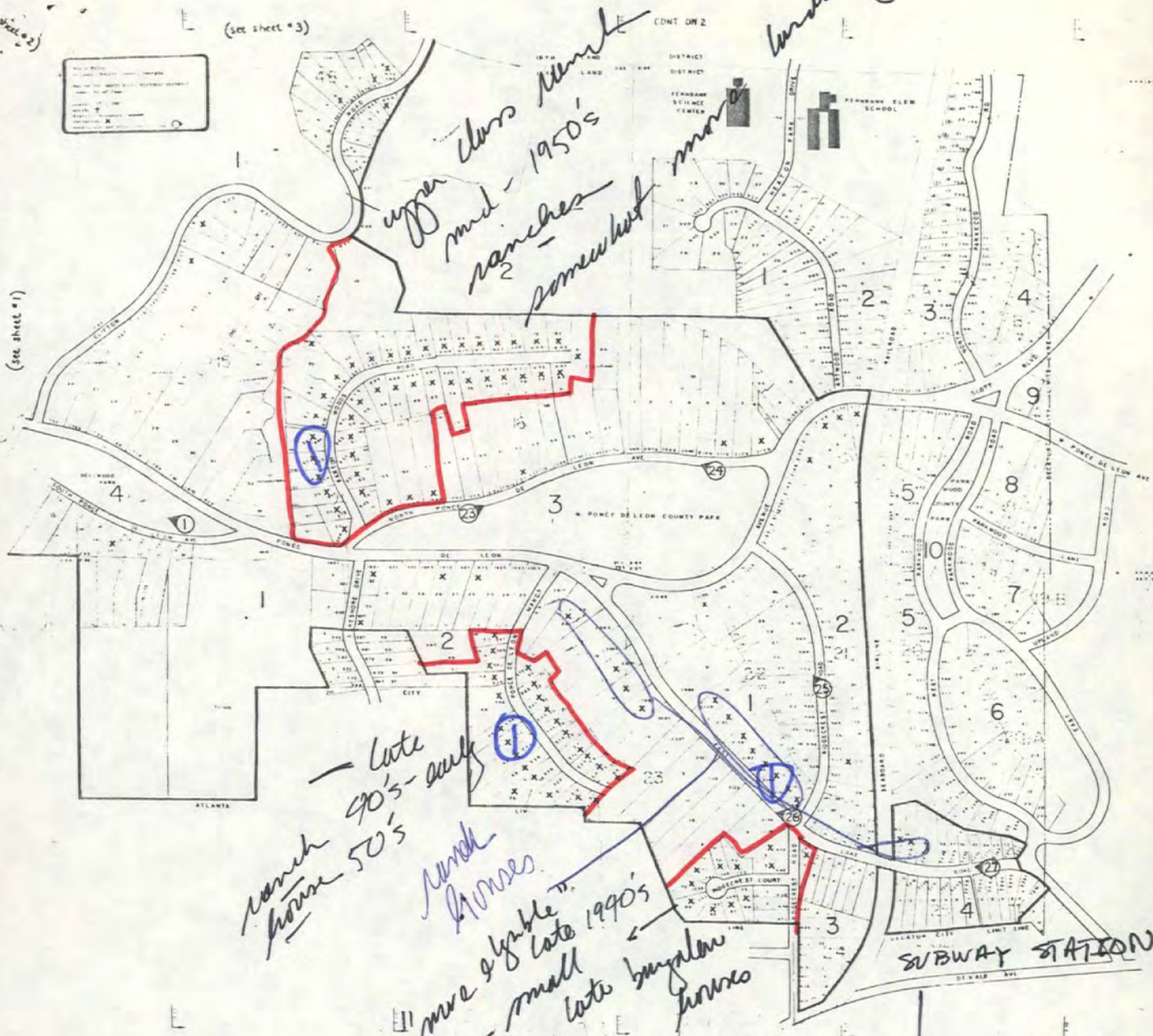
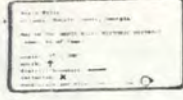



*Print out Sept 77 updated late 1978*

TX-360-1	07/13/77	DEKALB COUNTY TAX PROPERTY LIST				PAGE 1936							
NAME OF OWNER	BK-PG	PROPERTY DESCRIPTION	TY	ACRE-LOT	DIST	FOOT	VALUE	EXMP	ACCOUNT	SUF	TM	MAP REFERENCE	ZONE/LAND
.... MAILING ADDRESS ....	.... CITY AND STATE .....	....	....	....	....	....	....	....	....	....	....	....	....
<del>NEESON ALEX M</del>	3414-0481	0246 ADAIR ST	R	23X 52	0		13160	2000	N286002100001	92	15236F01032	D003	
<del>0246 ADAIR ST</del>		DECATUR GA		30030									0200
<del>YOUNG DEWITT G</del>	3414-0484	0248 ADAIR ST	R	23X 52	0		13160	2000	Y390561440001	92	15236F01033	D004	
<del>0248 ADAIR ST</del>		DECATUR GA		30030									0200
<del>FITZGERALD BRUCE G</del>	3424-0474	0250 ADAIR ST	R	32X 54	0		14760	2000	F292257740001	92	15236F01034	D005	
<del>0250 ADAIR ST</del>		DECATUR GA		30030									0200
X ADAMS OSCAR STEWART & F	3480-0111	2121 PONCE DE LEON AVE	R	100X 330			24380	2000	A141705200001	04	15237 01001	001	R85
2121 PONCE DE LEON AVE		ATLANTA GA		30307									0100
X LIMBERT HELEN H		2115 PONCE DE LEON AVE	R	100X 287			18284	2000	L595540000001	04	15237 01002	001	R85
2115 PONCE DE LEON AVE		ATLANTA GA		30307									0100
X TAYLOR JOHN L JR & SUSAN	3308-0542	2109 PONCE DE LEON AVE	R	112X 281			23850	2000	T131202560001	04	15237 01003	001	R85
2109 PONCE DE LEON AVE		ATLANTA GA		30307									0100
X SMITH THEDA M		2103 PONCE DE LEON AVE	R	100X 286			21730	2000	S601100000001	04	15237 01004	001	R85
2103 PONCE DE LEON AVE		ATLANTA GA		30307									0100
X CHURCH OF THE EPIPHANY		2085 PONCE DE LEON AVE	R	354X 170			78920	E2	C404910000001	64	15237 01005	001	R85
0643 W PONCE DE LEON AVE		DECATUR GA		30030									0100
X JOHNSON LEONORA DES		2086 EAST LAKE RD	R	300X 331 34F 300			31270		J503270000001	04	15237 01008	001	R85
2086 E LAKE RD NE		ATLANTA GA		30309									0100
X JOHNSON LEONORA DES		2120 EAST LAKE RD	R	100X 407 34F 100			4240		J503270000002	04	15237 01010	001	R85
2086 E LAKE RD NE		ATLANTA GA		30309									0100
X JERNIGAN JAMES A		2130 EAST LAKE RD	R	150X 380 34F 150			24804	2000	J304010000001	04	15237 01011	001	R85
2130 EAST LAKE RD NE		ATLANTA GA		30307									0100
X JONES ALEXIS L	3142-0062	2138 EAST LAKE RD	R	96X 338 34F 96			16960	2000	J650314480001	04	15237 01012	001	R85
2138 EAST LAKE RD NE		ATLANTA GA		30307									0100
X DEFELICE LOUIS J	3298-0456	2142 EAST LAKE RD	R	96X 305 34F 96			16536	2000	D475467820001	04	15237 01013	001	R85
2142 EAST LAKE RD NE		ATLANTA GA		30307									0100
X FERGUSON J E & ALMA A		2146 EAST LAKE RD	R	96X 265 34F 96			15900	2000	F147210000001	04	15237 01014	001	R85
2146 EAST LAKE RD NE		ATLANTA GA		30307									0100
X TURNER JOHN W & NETA B	3522-0136	2148 EAST LAKE RD	R	97X 213 34F 96			14044	2000	T922523200001	04	15237 01015	001	R85
		DECATUR GA		30031									0100
X PETERSON JACK E	3402-0044	2150 EAST LAKE RD	R	92X 200 34F 92			14044	2000	P461169300001	04	15237 01016	001	R85
2150 EAST LAKE RD		ATLANTA GA		30307									0100
X MACHARG I T		2154 EAST LAKE RD	R	76X 205 34F 101			14044	2000	M007300000001	04	15237 01017	001	R85
2154 EAST LAKE RD NE		ATLANTA GA		30307									0100
X WINGARD KARL H & SARA A		0524 RIDGECREST RD	R	209X 166			14574	2000	W829750000001	04	15237 01018	001	R85
0524 RIDGECREST RD		ATLANTA GA		30307									0100
X BUCKHALT BURMAN J		0536 RIDGECREST RD	R	70X 172			10557	2000	B875690000001	04	15237 01019	001	R85
0536 RIDGE CREST RD NE		ATLANTA GA		30307									0100
X SPRUILL GARNYS C		0546 RIDGECREST RD	R	70X 195			17224	2000	S707920000001	04	15237 01020	001	R85
0546 RIDGECREST RD NE		ATLANTA GA		30307									0100
X ADAMS JON HARVEY	2838-0429	0548 RIDGECREST RD	R	70X 219			10334	2000	A118330000001	04	15237 01021	001	R85
0548 RIDGECREST RD		ATLANTA GA		30307									0100
X DRAKE W C MR		0556 RIDGECREST RD	R	70X 243			11235	2000	D813840000001	04	15237 01022	001	R85
556 RIDGECREST RD NE		ATLANTA GA		30307									0100
X KASLOW RICHARD A & LEAN	3522-0360	0564 RIDGECREST RD	R	74X 292			14282		K034150060001	04	15237 01023	001	R85
0114 SOMERSET RD		BROOKLINE MD		02146									0100
X BLAKESLEE ESTHERE D		0570 RIDGECREST RD	R	70X 310			10334	2000	B433010000001	04	15237 01024	001	R85
0570 RIDGECREST RD NE		ATLANTA GA		30307									0100
X BAILEY FRANCES RILEY	3257-0157	0578 RIDGECREST RD	R	70X 344			12826	2000	B028816000001	04	15237 01025	001	R100
0578 RIDGECREST RD		ATLANTA GA		30307									0100
X MERRITT MILDRED WARLICK	3600-0593	0586 RIDGECREST RD	R	100X 379			12826	2000	M499219000001	04	15237 01026	001	R100
0586 RIDGECREST RD		ATLANTA GA		30307									0100
X HAMMONS J G MR		0598 RIDGECREST RD	R	100X 401			14310	2000	A504370000001	04	15237 01027	001	R100
598 RIDGECREST RD NE		ATLANTA GA		30307									0100

*all ZIP 30307*

NAME OF OWNER	BK=PG	PROPERTY DESCRIPTION	TY	ACRE-LOT	DIST	FOOT	VALUE	EXMP	ACCOUNT	SUF	TM	MAP	REFERENCE	ZONE/ LAND
.... MAILING ADDRESS ....	....	.... CITY AND STATE .....	....	....	....	....	....	....	....	....	....	....	....	....
X LEE MARY RUTH & CHARLES		0610 RIDGECREST RD	R	100X 418			14044	2000	L360940000001	04	15237	01028	001 R100	
0610 RIDGECREST RD NE		ATLANTA GA		30307									0100	
X MCGORD JOSEPH H MR		0616 RIDGECREST RD	R	100X 427			12454	2000	M299090000001	04	15237	01029	001 R100	
0616 RIDGECREST RD		ATLANTA GA		30307									0100	
X SHEPPARD ELIZABETH		2177 PONCE DE LEON AVE	R	120X 314			11130	2000	S229370000001	04	15237	02001	001 R100	
2177 PONCE DE LEON NE		ATLANTA GA		30307									0100	
X HUDGINS G B MRS	2354-0136	2173 PONCE DE LEON AVE	R	120X 321			14574	2000	H667780000001	04	15237	02002	001 R100	
2173 PONCE DE LEON AVE		ATLANTA GA		30307									0100	
X GOLDEN ROSA J		2165 PONCE DE LEON AVE	R	120X 311			15634	4000	G465790000001	04	15237	02003	001 R100	
2165 PONCE DE LEON AVE		ATLANTA GA		30307									0100	
X RUCKER JAMES WILLIAM	2888-0420	2161 PONCE DE LEON AVE	R	140X 300			17914	2000	R931910000001	04	15237	02004	001 R100	
2161 PONCE DE LEON AVE		ATLANTA GA		30307									0100	
X PUCKETT W C		2155 PONCE DE LEON AVE	R	100X 424			15104	4000	P971650000001	04	15237	02005	001 R100	
2155 PONCE DE LEON AVE		ATLANTA GA		30307									0100	
X MOORE FAYE MRS & GUY JO	2759-0114	2149 PONCE DE LEON AVE	R	100X 465			21200	2000	M745664000001	04	15237	02006	001 R100	
2149 PONCE DE LEON AVE		ATLANTA GA		30307									0100	
X BAKER HELENE M	2935-0109	2143 PONCE DE LEON AVE	R	104X 487			23650	2000	B077025000001	04	15237	02007	001 R100	
2143 PONCE DE LEON AVE		ATLANTA GA		30307									0100	
X KAIGLER DAVID III	2577-0226	2137 PONCE DE LEON AVE	R	100X 340			22790	2000	K006700100001	04	15237	02008	001 R100	
2137 PONCE DE LEON AVE		ATLANTA GA		30307									0100	
X PHILLIPS ROBERT L	2596-0137	2131 PONCE DE LEON AVE	R	100X 300			18550	2000	P566150000001	04	15237	02009	001 R100	
2131 PONCE DE LEON AVE		ATLANTA GA		30307									0100	
X BROWN WALTER J	3247-0133	2125 PONCE DE LEON AVE	R	100X 300			20818	2000	B812783400001	04	15237	02010	001 R100	
2125 PONCE DE LEON AVE		ATLANTA GA		30307									0100	
X BOBEAR MINNIE T EST		0627 RIDGECREST RD	R	75X 406			3974		0042860000001	04	15237	02011	001 R100	
P O BOX 74		AVONDALE ESTATES GA		30341									0100	
X BRANCH EUGENE T MR		0621 RIDGECREST RD	R	85X 398			13249	2000	B584090000001	04	15237	02012	001 R100	
0621 RIDGECREST RD NE		ATLANTA GA		30307									0100	
X PEELER CLARENCE JR		0615 RIDGECREST RD	R	82X 346			12984	2000	P342910000001	04	15237	02013	001 R100	
615 RIDGECREST RD NE		ATLANTA GA		30307									0100	
X FINK GARY M	3255-0255	0611 RIDGECREST RD	R	70X 289			12189	2000	F225126000001	04	15237	02014	001 R100	
0611 RIDGECREST RD NE		ATLANTA GA		30307									0100	
X LEWIS ANN E H MRS		0605 RIDGECREST RD	R	70X 267			12826	2000	L483480000001	04	15237	02015	001 R100	
0605 RIDGECREST RD NE		ATLANTA GA		30307									0100	
X WOLF E WARREN		0595 RIDGECREST RD	R	70X 267			11024	2000	W929430000001	04	15237	02016	001 R100	
595 RIDGECREST RD NE		ATLANTA GA		30307									0100	
X GRAVES WILLIAM L & PATR	2444-0055	0587 RIDGECREST RD	R	70X 250			10864	2000	G641640000001	04	15237	02017	001 R100	
0587 RIDGECREST RD		ATLANTA GA		30307									0100	
X SIMS JESSIE MAE MRS	3162-0265	0581 RIDGECREST RD	R	70X 250			11765	4000	S322676800001	04	15237	02018	001 R100	
0581 RIDGE CREST RD		ATLANTA GA		30307									0100	
X BOWDEN FRANCES S MRS		0575 RIDGECREST RD	R	70X 250			9804	4000	B510540000001	04	15237	02019	001 R100	
0575 RIDGECREST RD NE		ATLANTA GA		30307									0100	
X MAYTON WILLIAM T & JANE	3380-0523	0567 RIDGECREST RD	R	70X 250			10864		M258741600001	04	15237	02020	001 R100	
0567 RIDGECREST RD		ATLANTA GA		30307									0100	
X SEEDORF RICHARD	3539-0545	0561 RIDGECREST RD	R	70X 250			11765	2000	S149110000001	04	15237	02021	001 R100	
0561 RIDGECREST RD NE		ATLANTA GA		30307									0100	
X BROTHAR RONALD TIMOTHY	3430-0507	0553 RIDGECREST RD	R	70X 250			12719	2000	C830431600001	04	15237	02022	001 R100	
0553 RIDGECREST RD		ATLANTA GA		30307									0100	
X MCGHEE A J & MARGARET N		0545 RIDGECREST RD	R	70X 250			10334	2000	M380840000001	04	15237	02023	001 R100	
0545 RIDGECREST RD		ATLANTA GA		30307									0100	
X FLETCHER BRADFORD Y	3141-0555	0539 RIDGECREST RD	R	70X 250			11394	2000	F340245600001	04	15237	02024	001 R85	
0539 RIDGECREST RD NE		ATLANTA GA		30307									0100	
X BENOIT RICHARD E ETAL	2508-0616	0533 RIDGECREST RD	R	70X 250			15900	2000	B328990000001	04	15237	02025	001 R100	
0533 RIDGECREST RD NE		ATLANTA GA		30307									0100	

all 30307



NAME OF OWNER .... MAILING ADDRESS .....	BK-PG .... CITY AND STATE .....	PROPERTY DESCRIPTION .....	TY	ACRE-LOT ZIP	DIST	FOOT	VALUE	EXMP	ACCOUNT	SUF	TM	MAP	REFERENCE	ZONE/ LAND
X CALDWELL JUNE B 0525 RIDGECREST RD NE ATLANTA GA	2242-0300	0525 RIDGECREST RD	R	70X 258 30307			10864	2000	C027980000001	04	15237	02026	001 R100 0100	
X INMAN PARK METHODIST CH 1015 EDGEWOOD AVE NE ATLANTA GA		0521 RIDGECREST RD	R	71X 278 00000			12560	E2	I361630000001	04	15237	02027	001 R100 0100	
X UTTERBACK RAYMOND V 0517 RIDGECREST RD NE ATLANTA GA	2299-0524	0517 RIDGECREST RD	R	70X 278 30307			11236	2000	U986120000001	04	15237	02028	001 R100 0100	
X ADAMSON CHARLES L & ANN 2160 EAST LAKE RD NE ATLANTA GA		2160 EAST LAKE RD	R	115X 242 34F 115 30307			12614	2000	A176590000001	04	15237	02029	001 R100 0100	
X DUCKWORTH WILLIBEL P & 2005 WILLIAMSBURG DR DECATUR GA	2868-0625	2170 EAST LAKE RD	R	60X 245 34F 60 00000			10673		D8502C8000001	04	15237	02030	001 R100 0100	
X STEWART WILLIAM F 1276 EAST LAKE RD NE ATLANTA GA	2338-0769	2176 EAST LAKE RD	R	60X 248 34F 60 30307			9115	2000	S841240000001	04	15237	02031	001 R100 0100	
X REDWINE MARY M 2180 EAST LAKE RD NE ATLANTA GA		2180 EAST LAKE RD	R	60X 248 34F 60 30307			8374	4000	R170368000001	04	15237	02032	001 R100 0100	
X MAYER ALBERT E MR 2188 EAST LAKE RD ATLANTA GA		2188 EAST LAKE RD	R	60X 248 34F 60 30303			11130	2000	M247790000001	04	15237	02033	001 R100 0100	
X AGNEW ARTHUR C 2194 EAST LAKE RD ATLANTA GA		2194 EAST LAKE RD	R	58X 254 34F 97 30329			9804	2000	A198590000001	04	15237	02034	001 R100 0100	
X WELCH JEROME C 2195 EAST LAKE RD ATLANTA GA		2195 EAST LAKE RD	R	60X 302 34F 60 30307			10600	2000	W329580000001	04	15237	03001	001 R100 0100	
X KROEBER ELSIE 2191 EAST LAKE RD NE ATLANTA GA		2191 EAST LAKE RD	R	60X 302 34F 60 30307			8744	2000	K950650000001	04	15237	03002	001 R100 0100	
X ANDREWS J K MRS 2187 EAST LAKE RD NE ATLANTA GA		2187 EAST LAKE RD	R	60X 302 34F 60 30317			9804	4000	A660524000001	04	15237	03003	001 R100 0100	
X BLINKSCALES W T JR 2181 EAST LAKE RD ATLANTA GA		2181 EAST LAKE RD	R	60X 302 34F 60 30307			9009		C520680000001	04	15237	03004	001 R100 0100	
X SMITH W ARNOLD 2175 EAST LAKE RD NE ATLANTA GA		2175 EAST LAKE RD	R	60X 305 34F 60 30307			12083	4000	S614020000001	04	15237	03005	001 R100 0100	
X CARTER RUTH B 2167 EAST LAKE RD NE ATLANTA GA		2167 EAST LAKE RD	R	60X 307 34F 60 30307			9115	4000	C226160000001	04	15237	03006	001 R100 0100	
X SHAW JAMES T & JOCELYN 2163 EAST LAKE RD ATLANTA GA	3010-0189	2163 EAST LAKE RD	R	110X 355 34G 315 30307			12189	2000	S201116720001	04	15237	03007	001 R100 0100	
X MILLER JAMES KENNETH 0445 RIDGECREST RD NE ATLANTA GA	2712-0393	0445 RIDGECREST RD	R	105X 205 34G 105 30307			13144	2000	M561030000001	04	15237	03008	001 R100 0100	
X HIGGINS HAROLD E 0435 RIDGECREST RD ATLANTA GA	3250-0588	0435 RIDGECREST RD	R	110X 375 34G 110 30307			13250	2000	H567340000001	04	15237	03009	001 R100 0100	
X HIGGINS HAROLD EUGENE 0425 RIDGECREST RD ATLANTA GA	2405-0560	0425 RIDGECREST RD	R	60X 350 30307			11394	2000	H567360000001	04	15237	03010	001 R100 0100	
BONE R C 0157 SYCAMORE ST DECATUR GA		0421 RIDGECREST RD	R	60X 315 30030			9804		B480650000001	04	15237	03011	001 R100 0100	
X KOREN GEORGE D 0419 RIDGECREST RD ATLANTA GA	3372-0131	0419 RIDGECREST RD	R	60X 280 30307			9539	2000	K922404480001	04	15237	03012	001 R100 0100	
X SUGGS ETHEL JO 3236 HARRISJN AVE CHEVLOT OHIO	2210-0272	0417 RIDGECREST RD	R	60X 255 45211			9010		S945890000001	04	15237	03013	001 R100 0100	
X MILLER JANICE Y 0415 RIDGECREST RD ATLANTA GA	3069-0238	0415 RIDGECREST RD	R	60X 230 30307			8214	2000	M562164000001	04	15237	03014	001 R100 0100	
X PINKSTON ROY JR & PATTE 0413 RIDGECREST RD ATLANTA GA	3304-0522	0413 RIDGECREST RD	R	108X 145 30307			7844		P640580180001	04	15237	03015	001 R100 0100	
X MARTA 0100 PEACHTREE ST ATLANTA GA	3361-0457	2291 EAST LAKE RD	R	75X 225 34F 75 30303			8903	E1	M116189120241	04	15237	04001	001 R100 0100	
X MARTA 0100 PEACHTREE ST ATLANTA GA	3300-0023	2283 EAST LAKE RD	R	100X 187 34F 100 30303			9646	E1	M116189120242	04	15237	04002	001 R100 0100	
X COOK S A MRS 2273 EAST LAKE RD NE ATLANTA GA		2273 EAST LAKE RD	R	100X 204 100 30307			10176	4000	C737810000001	04	15237	04003	001 R100 0100	

TX=360-1 07/13/77 DEKALB COUNTY TAX PROPERTY LIST PAGE 1939  
 NAME OF OWNER BK-PG PROPERTY DESCRIPTION TY ACRE-LOT DIST FOOT VALUE EXMP ACCOUNT SUF TM MAP REFERENCE ZONE/  
 .... MAILING ADDRESS .... CITY AND STATE .... ZIP LAND

TRUST CO OF GA U-W LOUI 0000 P O BOX 4655	2933-0525	2265	EAST LAKE RD ATLANTA GA	R	60X 30302	300 30302	34F 30302	60	10600		T765119510001	04	15237	04004	001	R100 0100
TRUST COMPANY OF GA AS 0000 P O BOX 4655	3098-0433	2259	EAST LAKE RD ATLANTA GA	R	60X 30302	296 30302	34F 30302	60	8744	2000	T767978100001	04	15237	04005	001	R100 0100
BUTLER L MADELLE 2253 EAST LAKE RD NE	2919-0120	2253	EAST LAKE RD ATLANTA GA	R	60X 30307	281 30307	34F 30307	60	9010	2000	B97C380000001	04	15237	04006	001	R100 0100
TEMPLE SARA JANE B 2249 EAST LAKE RD		2249	EAST LAKE RD ATLANTA GA	R	60X 30307	286 30307	34F 30307	60	10864	2000	T202760000001	04	15237	04007	001	R100 0100
DREW J B 2213 EAST LAKE RD NE		2243	EAST LAKE RD ATLANTA GA	R	60X 30307	282 30307	34F 30307	60	10334		D820390000001	04	15237	04008	001	R100 0100
ROEBUCK FRANK W SR & MI 2237 EAST LAKE RD NE		2237	EAST LAKE RD ATLANTA GA	R	64X 30307	284 30307	34F 30307	60	9274	2000	R744C10000001	04	15237	04009	001	R100 0100
DOYLE JAMES RUSSELL 2231 EAST LAKE RD NE	3429-0290	2231	EAST LAKE RD ATLANTA GA	R	60X 30307	287 30307	34F 30307	60	9274	2000	D801880480001	04	15237	04010	001	R100 0100
JURICEK JOHN T & DIANE 2225 EAST LAKE RD NE	3064-0403	2225	EAST LAKE RD ATLANTA GA	R	60X 30307	297 30307	34F 30307	60	10600	2000	J997676000001	04	15237	04011	001	R100 0100
FRASER GEORGE ANNA 0000 P O BOX 4655		2219	EAST LAKE RD ATLANTA GA	R	60X 30302	311 30302	34F 30302	60	11766	2000	F760800000001	04	15237	04012	001	R100 0100
DREW VERNA L A MRS 2213 EAST LAKE RD NE		2213	EAST LAKE RD ATLANTA GA	R	67X 30307	328 30307	34F 30307	67	11766	2000	D821990000001	04	15237	04013	001	R100 0100
<del>MARY A 0100 PEACHTREE ST</del>	<del>0000-0100</del>	<del>0100</del>	<del>EAST LAKE RD ATLANTA GA</del>	R	<del>90X 30303</del>	<del>100 30303</del>	<del>0 30303</del>	<del>0</del>	<del>000</del>	<del>E1</del>	<del>M116189120243</del>	<del>02</del>	<del>15237</del>	<del>04014</del>	<del>001</del>	<del>7160</del>
<del>MARY A 0100 PEACHTREE ST</del>	<del>0000-0100</del>	<del>0100</del>	<del>EAST LAKE RD ATLANTA GA</del>	R	<del>80X 30303</del>	<del>40 30303</del>	<del>0 30303</del>	<del>0</del>	<del>000</del>	<del>E1</del>	<del>M116189120244</del>	<del>04</del>	<del>15237</del>	<del>04015</del>	<del>001</del>	<del>7160</del>
<del>MARY A 0100 PEACHTREE ST</del>	<del>0000-0100</del>	<del>0100</del>	<del>EAST LAKE RD ATLANTA GA</del>	R	<del>40X 30303</del>	<del>40 30303</del>	<del>0 30303</del>	<del>0</del>	<del>000</del>	<del>E1</del>	<del>M116189120245</del>	<del>04</del>	<del>15237</del>	<del>04016</del>	<del>001</del>	<del>9100</del>
MOLDEN JOHN E 190 WOODLAND AVE NE	3614-0569	2181	PONCE DE LEON AVE ATLANTA GA	R	90X 30324	300 30324			12720		H692551000001	04	15237	05001	001	R100 0100
DAHER ADELE 2185 W PONCE DE LEON AVE		2185	PONCE DE LEON AVE DECATUR GA	R	90X 30030	300 30030			13514	2000	D007310000001	04	15237	05002	001	R100 0100
NASH LEE REIDINGER 2185 W PONCE DE LEON AVE	2565-0590	2189	W PONCE DE LEON A DECATUR GA	R	90X 30030	300 30030			18126	4000	N106210000001	04	15237	05003	001	R100 0100
BDEHM SAMUEL R II 2193 W PONCE DE LEON AVE	3348-0215	2193	PONCE DE LEON AVE DECATUR GA	R	110X 30030	299 30030			15370	2000	B461195700001	04	15237	05004	001	R100 0100
VOGT G MR 2195 W PONCE DE LEON AVE		2195	PONCE DE LEON AVE DECATUR GA	R	190X 30030	303 30030	153		12984	4000	V938780000001	04	15237	05005	001	R100 0100
WENSON DALE 0498 W PARKWOOD RD	3305-0536	0498	W PARKWOOD RD DECATUR GA	R	151X 30030	295 30030	99	151	17384	2000	H499250000001	04	15237	05006	001	R100 0100
WRAKE NELL 0471 W PARKWOOD RD NE		0471	W PARKWOOD RD DECATUR GA	R	90X 30030	230 30030	348	90	20352	2000	D812240000001	04	15237	05007	001	R100 0100
WADWICK JOYCE MCINTYRE 0464 W PARKWOOD RD	2477-0185	0464	W PARKWOOD RD DECATUR GA	R	84X 30030	260 30030	348	75	18284	2000	C283577840001	04	15237	05008	001	R100 0100
WAS JOSEPH M MR 0462 W PARKWOOD RD		0462	W PARKWOOD RD DECATUR GA	R	75X 30030	241 30030	348	75	14310	2000	M002410000001	04	15237	05009	001	R100 0100
ROBERTS JOHN C & SARA M 0452 W PARKWOOD RD	2433-0241	0452	W PARKWOOD RD DECATUR GA	R	90X 30030	214 30030	348	90	15370	2000	R5634C0000001	04	15237	05010	001	R100 0100
BROOME ROBER K 0440 W PARKWOOD RD		0440	W PARKWOOD RD DECATUR GA	R	90X 30030	190 30030	348	90	13780	2000	B701850000002	04	15237	05011	001	R100 0100
BRIEFVERNICHT TERESA R 0430 W PARKWOOD RD		0430	W PARKWOOD RD DECATUR GA	R	95X 30033	187 30033	348	90	15104	2000	B447C70000001	04	15237	05012	001	R100 0100
CAVAN DAVID H 0416 W PARKWOOD RD		0416	W PARKWOOD RD DECATUR GA	R	82X 30030	190 30030	348	75	12295	2000	C27478C0000001	04	15237	05013	001	R100 0100
CHURCH GEORGE K JR 0400 W PARKWOOD RD	3567-0594	0400	W PARKWOOD RD DECATUR GA	R	80X 30030	220 30030	348	80	14574	2000	C403613200001	04	15237	05014	001	R100 0100







TX=360-1

07/13/77

## DEKALB COUNTY TAX PROPERTY LIST

PAGE 1946

NAME OF OWNER .... MAILING ADDRESS .....	BK-PG .... CITY AND STATE .....	PROPERTY DESCRIPTION ..... ZIP	TY	ACRE-LOT	DIST	FOOT	VALUE	EXMP	ACCOUNT	SUF	TM	MAP	REFERENCE	ZONE/ LAND
<del>586 LAKESHORE DR NE</del>		0586 LAKESHORE DR ATLANTA GA	R	65X	182	34I 65	10334	2000	S3611300000001	04	15238	01005	001	R100 0100
<del>2336-0364 0590 LAKESHORE DR</del>		0590 LAKESHORE DR ATLANTA GA	R	65X	183	34I 65	10334	2000	R8676100000001	04	15238	01006	001	R100 0100
X MCRAE MARJORIE 0608 LAKESHORE DR		0608 LAKESHORE DR ATLANTA GA	R	210X	180	34I 210	22790	4000	M4483200000001	04	15238	01007	001	R100 0100
X CEREBRAL PALSY CLINIC 2025 PEACHTREE RD NE		1885 PONCE DE LEON AVE ATLANTA GA	R	229X	190	34I 40	9960	E3	C2816900000001	04	15238	01008	001	9200
X CEREBRAL PALSY CLINIC 2025 PEACHTREE RD NE		1815 PONCE DE LEON AVE ATLANTA GA	R	2.10	300		303080	E3	C2816900000002	04	15238	01009	001	6840
X WIGGINS ROBERT S 1805 PONCE DE LEON AVE		1805 PONCE DE LEON AVE ATLANTA GA	R	115X	468	34E 115	21730	2000	W5447300000001	04	15238	01010	001	R100 0100
X DERRICO JOANNE B 1793 PONCE DE LEON AVE	3448-0596	1793 PONCE DE LEON AVE ATLANTA GA	R	117X	493	34E 115	31015		D5630711000001	04	15238	01011	001	R100 0100
X MAURO VIRGINIA M 1783 PONCE DE LEON AVE	Medina, Augusto	1783 PONCE DE LEON AVE ATLANTA GA	R	115X	130	34E 115	1060		D004227720001	04	15238	01012	001	R100 0100
X STEIN CLARA EST JACK C STEIN EX	Sulac, Joseph F.	1775 PONCE DE LEON AVE ATLANTA GA	R	125X	212	34E 125	11130		S7619280000001	04	15238	01013	001	R100 0100
X HARBAUGH NORMAN R & SAR 1761 PONCE DE LEON AVE	2624-0798	1761 PONCE DE LEON AVE ATLANTA GA	R	125X	205	34E 125	22790	2000	H1483160000001	04	15238	01014	001	R100 0100
X TEATE H L JR DR 1751 PONCE DE LEON AVE		1751 PONCE DE LEON AVE ATLANTA GA	R	125X	207	34E 125	24520		T1962300000001	04	15238	01015	001	R85 0100
X CHAMBLESS EDWARD L 1741 PONCE DE LEON AVE	2258-0209	1741 PONCE DE LEON AVE ATLANTA GA	R	125X	362	125	23520	2000	C3045900000001	04	15238	01016	001	R100 0100
ROUNDS W P MR 452 RIDGECREST RD NE		0452 RIDGECREST RD ATLANTA GA	R	70X	200	34G 70	8585	2000	R8842600000001	04	15238	02001	001	R100 0100
WEST BESSIE S MRS 454 RIDGECREST RD NE		0454 RIDGECREST RD ATLANTA GA	R	70X	200	34G 70	9274	4000	W3638400000001	04	15238	02002	001	R100 0100
SHEARON JAMES E 0458 RIDGECREST RD	2594-0328	0458 RIDGECREST RD ATLANTA GA	R	70X	200	34G 115	9274	2000	S2121120000001	04	15238	02003	001	R100 0100
X HART THOMAS A 0466 RIDGECREST RD NE	3325-0575	0466 RIDGECREST RD ATLANTA GA	R	85X	200	34G 135	10864	2000	H3227536000001	04	15238	02005	001	R100 0100
X WORLEY JESSIE MCGUISTON 3416 REDDING RD	Baltzell, Elizabeth	0472 RIDGECREST RD CHATTANOOGA TENN	R	179X	260	34G 179	13779		W9365700000001	04	15238	02006	001	R100 0100
X CLARK ALLEN V 2139 EAST LAKE RD NE	2546-0694	2139 EAST LAKE RD ATLANTA GA	R	209X	316	34F 210	12800	2000	C4234500000001	04	15238	02008	001	R100 0100
X FIVARS DONALD L & ETHEL 2131 EAST LAKE RD		2131 EAST LAKE RD ATLANTA GA	R	130X	695	34F 130	19610	2000	F3014900000001	04	15238	02009	001	R100 0100
X DUCKWORTH WILLIBEL ETAL 2005 WILLIAMS BURN DR		2123 EAST LAKE RD DECATUR GA	R	100X	655	34F 100	17224		D8501660000001	04	15238	02010	001	R100 0100
X GUFFEY DON W 2115 EAST LAKE RD	2288-0058	2115 EAST LAKE RD ATLANTA GA	R	100X	625	34F 100	17490		G5458300000001	04	15238	02011	001	R100 0100
X WALLDORFF DOUGLAS D & G 2107 EAST LAKE RD	3555-0141	2107 EAST LAKE RD ATLANTA GA	R	150X	590	34F 150	13514	2000	W1237540000001	04	15238	02012	001	R100 0100
X WATTS M J SR 2097 EAST LAKE RD		2097 EAST LAKE RD ATLANTA GA	R	150X	690	34F 150	13514	2000	W2631800000001	04	15238	02013	001	R100 0100
X CAMP PAULINE HINKEL 2085 EAST LAKE RD NE	2443-0752	2085 EAST LAKE RD ATLANTA GA	R	125X	399	34F 125	17490	2000	C0699500000001	04	15238	02014	001	R100 0100
X NIXON ELIZABETH B 2083 EAST LAKE RD	3016-0266	2083 EAST LAKE RD ATLANTA GA	R	125X	450	34F 125	18444	2000	N6707600000001	04	15238	02015	001	R100 0100
X MACLAFFERTY WANDA B 2081 EAST LAKE RD NE	2272-0680	2081 EAST LAKE RD ATLANTA GA	R	125X	470	34F 125	22154	2000	M0115500000001	04	15238	02016	001	R100 0100
X MACLAFFERTY WANDA B 2081 EAST LAKE RD NE	2178-0541	2081 EAST LAKE RD ATLANTA GA	R	125X	480	34F 125	4504		M0115500000002	04	15238	02017	001	9200

9200

TX-360-1 07/13/77 DEKALB COUNTY TAX PROPERTY LIST PAGE 1947  
 NAME OF OWNER BK-PG PROPERTY DESCRIPTION TY ACRE-LOT DIST FOOT VALUE EXMP ACCOUNT SUF TM MAP REFERENCE ZONE/  
 .... MAILING ADDRESS .... CITY AND STATE .... ZIP LAND

X	WELDON ELEANOR P		2065 EAST LAKE RD	R	125X 500 34F 125	22790	2000	W332500000001	04	15238 02018	001	R100
	2045 PONCE DE LEON DR		ATLANTA GA		30307							0100
X	INTERNATIONAL MESSIANIC	3288-0529	2055 EAST LAKE RD	R	125X 430 125	46746	E2	I439457120001	04	15238 02019	001	R100
			ATLANTA GA		30308							0100
X	SAINTE ELIAS EASTERN ORT		2045 REPONCE DE LEON AVE	R	318X 500 685	103320	E2	S007040000001	04	15238 02020	001	R85
	2045 PONCE DE LEON AV NE		ATLANTA GA		30307							0100
X	RUTLAND CALVIN T		0000 PONCE DE LEON AVE	R	22X 220 22	652		R979270000001	04	15238 02022	001	R100
	0360 GLENDALE AVE		DECATUR GA		30030							0100
X	BURKS KATHERINE G		2005 PONCE DE LEON AVE	R	100X 416 100	17490	2000	B916850000001	04	15238 02023	001	R100
	2005 PONCE DE LEON AVE		ATLANTA GA		30307							0100
X	BUTLER DAVID MR		1995 PONCE DE LEON AVE	R	100X 412 100	21200	4000	B961540000001	04	15238 02024	001	R100
	1995 PONCE DE LEON AVE		ATLANTA GA		30307							0100
X	GOWEN WILLIAM D & SHERY	3558-0220	1985 PONCE DE LEON AVE	R	100X 400 100	19080	2000	G554272800001	04	15238 02025	001	R100
	1985 PONCE DE LEON AVE		ATLANTA GA		30307							0100
X	JOONDEPH ROSE M		1975 PONCE DE LEON AVE	R	100X 400 100	14310	2000	J930550000001	04	15238 02026	001	R100
	1975 PONCE DE LEON AVE		ATLANTA GA		30307							0100
X	WALTER N Miller, Edward		1965 PONCE DE LEON AVE	R	96X 400 100	16560	2000	H021710000001	04	15238 02027	001	R100
	1965 PONCE DE LEON AVE		ATLANTA GA		30307							0100
X	SEXTON MOENA Nally, James	3202-0519	1955 PONCE DE LEON AVE	R	100X 400 100	22048	4000	S174159440001	04	15238 02028	001	R100
	1955 PONCE DE LEON AVE		ATLANTA GA		30307							0100
X	MERRYMAN N J		1945 PONCE DE LEON AVE	R	100X 400 100	19080	2000	M501650000001	04	15238 02029	001	R100
	1945 PONCE DE LEON AVE		ATLANTA GA		30307							0100
X	ANATO GORDON & MARGOT D	3581-0274	1935 PONCE DE LEON AVE	R	100X 400 100	18550	2000	A470547200001	04	15238 02030	001	R85
	1935 PONCE DE LEON AVE		ATLANTA GA		30307							0100
X	STIVERS THEODORE E		1925 PONCE DE LEON AVE	R	100X 400 100	14546	2000	S849492000001	04	15238 02031	001	R100
	1925 PONCE DE LEON AVE		ATLANTA GA		30307							0100
X	BROWN JOEL W	2374-0638	1901 PONCE DE LEON AVE	R	100X 200 34I 150	15476	2000	B761140000001	04	15238 02032	001	R100
	1901 PONCE DE LEON AVE		ATLANTA GA		30307							0100
X	WALTER NAYDEN E	2286-0320	0587 LAKESHORE DR	R	69X 307 34I 70	12613	2000	B111230000001	04	15238 02033	001	R100
	0587 LAKESHORE DR		ATLANTA GA		30307							0100
X	MARTIN HARRY E III		0583 LAKESHORE DR	R	70X 313 34I 70	5723		M143730000001	04	15238 02034	001	R100
	1708 E CLIFTON RD NE		ATLANTA GA		30307							0100
X	COOPER R JOSEPH	3247-0007	0579 LAKE SHORE DR	R	70X 311 34I 70	14044	2000	C807272000001	04	15238 02035	001	R100
	0579 LAKE SHORE DR		ATLANTA GA		30307							0100
X	SHANNON REBA MRS		0573 LAKESHORE DR	R	70X 305 34I 70	9274		S184760000001	04	15238 02036	001	R100
	0891 ARCONNE AVE NE		ATLANTA GA		30319							0100
X	GLENN JOSEPH MR		0567 LAKESHORE DR	R	70X 515 34I 70	10175	2000	S270280000001	04	15238 02037	001	R100
	0139 CLAYMONT AVE		DECATUR GA		30030							0100
X	MARTIN HARRY E III		0585 LAKESHORE DR	R	208X 330 5300	5300		M143730000002	04	15238 02039	001	R100
	1708 E CLIFTON RD NE		ATLANTA GA		30307							0100
X	HIATT SAMMIE A		0592 PONCE DE LEON MNR	R	80X 178 34C 80	18020	2000	H531790000001	04	15238 02040	001	R85
	592 PONCE DE LEON MANOR		ATLANTA GA		30307							0100
X	WHATLEY RACHEL		0586 PONCE DE LEON MNR	R	80X 152 34C 80	14204	4000	W399180000001	04	15238 02041	001	R85
	586 PONCE DE LEON MANOR		ATLANTA GA		30307							0100
X	DRUID HILLS UNITED METH	2341-0317	0580 PONCE DE LEON MNR	R	80X 423 34C 80	20560	E2	D833700000001	04	15238 02042	001	R85
	1200 PONCE DE LEON AVE		ATLANTA GA		30306							0100
X	NASH DORIS M & MILLER D	2885-0611	0566 PONCE DE LEON MNR	R	172X 303 34C 172	21730		N070210500001	04	15238 02044	001	R85
	0566 PONCE DE LEON MNR		ATLANTA GA		30317							0100
X	BENNETT JAMES W & NANCY	3459-0599	0556 PONCE DE LEON MNR	R	80X 360 34C 80	18549	2000	B313350360001	04	15238 02046	001	R85
	0556 PONCE DE LEON MNR		ATLANTA GA		30307							0100
X	MC FEE WILLIAM C		0550 PONCE DE LEON MNR	R	82X 421 34C 82	18814	2000	M374350000001	04	15238 02047	001	R85
	0550 PONCE DE LEON MNR		ATLANTA GA		30307							0100
X	MORGAN BEVERLY D	2834-0323	0544 PONCE DE LEON MNR	R	82X 484 34C 82	16694	2000	M812177000001	04	15238 02048	001	R85
	0544 PONCE DE LEON MRN		ATLANTA GA NE		30307							0100

all 30307







Print Out 1977 updated to late 1978

TX-360-1	07/13/77	DEKALB COUNTY TAX PROPERTY LIST				PAGE 1991					
NAME OF OWNER	BK-PG	PROPERTY DESCRIPTION	TY	ACRE-LOT	DIST FOOT	VALUE EXMP	ACCOUNT	SUF	TM	MAP REFERENCE	ZONE/
.... MAILING ADDRESS ....	....	.... CITY AND STATE .....		ZIP							LAND
HETRICK JOHN H JR 1239 DRUID PL NE	3190-0070	1239 DRUID PL NE ATLANTA GA	R	50X 140 30307		4504 2000	H524811200001	61	15240004020	001	R100 0100
BOUCHIER M L MRS 1235 DRUID PL NE		1235 DRUID PL NE ATLANTA GA	R	50X 175 30307		5034 4000	B506920000001	61	15240004021	001	R100 0100
MADDUX BONNIE JEAN 1231 DRUID PL NE	3196-0066	1231 DRUID PL NE ATLANTA GA	R	58X 131 30307		5406 2000	M038685800001	61	15240004022	001	R100 0100
WATTERS LOUISE F 1802 FISHER TR	2626-0151	1244 DRUID PL NE ATLANTA GA	R	47X 20 30345		264	W2606F6000001	61	15240005001	001	R100 0100
BAKEMAN ROGER & NENSTIE 1250 DRUID PL	3259-0576	1250 DRUID PL NE ATLANTA GA	R	46X 100 30307		5257 2000	B066989000001	61	15240005002	001	R100 0100
CANNELLA SAM 1254 DRUID PL NE	2277-0326	1254 DRUID PL NE ATLANTA GA	R	48X 164 30307		4239 2000	C114860000001	61	15240005003	001	R100 0100
HUGHES VERNIE V 1258 DRUID PL NE		1258 DRUID PL NE ATLANTA GA	R	48X 164 30307		4239 2000	H93C030000001	61	15240005004	001	R100 0100
SEWELL ETTA A MRS 1751 WILMONT DR NE		1264 DRUID PL NE ATLANTA GA	R	48X 164 30329		4239 4000	S167340000001	61	15240005005	001	R100 0100
CHADWICK WALTER 1270 DRUID PL	2401-0389	1270 DRUID PL NE ATLANTA GA	R	48X 164 30307		3974 2000	C284170000001	61	15240005006	001	R100 0100
BAKER F A MR 1274 DRUID PL NE		1274 DRUID PL NE ATLANTA GA	R	48X 150 30307		4769 2000	B074820000001	61	15240005007	001	R100 0100
JONES ROSANNE KING & VA 1278 DRUID PL NE	3436-0326	1278 DRUID PL NE ATLANTA GA	R	45X 150 30307		6094	J871583200001	61	15240005008	001	R100 0100
BRYANT MARY L MRS 1282 DRUID PL NE		1282 DRUID PL NE ATLANTA GA	R	50X 150 30307		5564 4000	B861810000001	61	15240005009	001	R100 0100
HOLLINGER J MARTIN & JU 0926 LULLWATER RD NE	2814-0189	0560 CANDLER ST NE ATLANTA GA	R	35X 150 30307		4240	H713027000001	61	15240005010	001	R100 0100
BOSSERMAN CHARLES E & M 1479 MORNINGSIDE DR	3551-0435	0564 CANDLER ST NE ATLANTA GA	R	53X 150 30308		5564	B502681660001	61	15240005011	001	R100 0100
JOHNSTON DAVID J & TONI 0570 CANDLER RD	3049-0095	0570 CANDLER ST NE ATLANTA GA	R	90X 100 30307		3974 2000	J6133F6400001	61	15240005012	001	R100 0100
WILLIAMS J DONALD 2076 WINDY HILL RD		1271 ALBEMARLE AVE NE DECATUR GA	R	70X 90 30032	0	264	W632360000001	61	15240005013	001	R100 0100
TURNER JOY D	2426-0809	0000 REALBEMARLE AVE NE 00000	R	74X 111 00000		264	T924450000001	61	15240005014	001	R100 0100
MEEK JOHN L & SADIE 1429 S PERRY ST		0000 CANDLER RD MONTGOMERY ALA	R	31X 81 36104		052	M469600000001	61	15240005015	001	R100 0100
RAMSAUR CANAY V MRS 1056 COLUMBIA DR	2285-0713	0000 REALCANDLER ST NE DECATUR GA	R	49X 35 30030		052	R049468000001	61	15240005016	001	R100 0100
BEAN ERNEST D & LULIA M 1252 NORTH AVE NE		1252 NORTH AVE NE ATLANTA GA	R	50X 150 30307		5299 4000	B229910000001	61	15240006001	001	R100 0100
TURNER ALFRED M JR 2770 FAIR OAKS DR		1276 NORTH AVE NE DECATUR GA	R	50X 150 30033		7949	T855926000001	61	15240006002	001	R100 0100
TURNER ALFRED M JR 2770 FAIR OAKS DR		1280 NORTH AVE NE DECATUR GA	R	54X 150 30033		5299	T855926000002	61	15240006003	001	R100 0100
BARKIN JEAN ETAL 2255 LENOX RD	000-0000	0913 BRIARCLIFF RD ATLANTA GA	R	10X 210 30324		71640	B144470000001	61	15241A01001	001	RM 6000
BAILEY JOHNSON HEIGHTS 1938 PEACHTREE RD NW	3023-0013	090509 BRIARCLIFF RD ATLANTA GA	R	100X 312 30309		72720	B043470000003	61	15241A01002	001	RM 1100
BAILEY JOHNSON HEIGHTS 1938 PEACHTREE RD NW	3023-0013	089599 BRIARCLIFF RD ATLANTA GA	R	100X 312 30309		68640	B043470000004	61	15241A01003	001	R100 0100
SANSON SANDRA G 2743 BRIARCLIFF RD	3358-0180	0891 BRIARCLIFF RD ATLANTA GA	R	100X 318 30329		81680	S047245700001	61	15241A01004	001	RM 1100
BERKOWITZ IRVING & LAND 0885 BRIARCLIFF RD NE	2412-0492	087785 BRIARCLIFF RD ATLANTA GA	R	200X 352 30306		183640	B347570000001	61	15241A01005	001	RM 6000

BEGIN

NAME OF OWNER .... MAILING ADDRESS .....	BK-PG .... CITY AND STATE .....	PROPERTY DESCRIPTION .... ZIP .....	TY	ACRE-LOT	DIST	FOOT	VALUE	EXMP	ACCOUNT	SUF	TM	MAP REFERENCE	ZONE/ LAND
X NELK IN ISRAEL 1819 LENDX RD NE	3244-0525	0869 BRIARCLIFF RD ATLANTA GA	R	100X 352			89920		N266250000001	61		15241A01006	001 R100 0100
X LANSKY LOLA Rubin 1098 BONVIEW LN NE	3485-0520	0861 BRIARCLIFF RD ATLANTA GA	R	100X 373			79560		L160690000001	61		15241A01007	001 R100 1100
X LANSKY RUBIN 0861 BRIARCLIFF RD	2477-0459	0855 BRIARCLIFF RD ATLANTA GA	R	100X 384			86920		L160800000002	61		15241A01008	001 RM 6000
X LANSKY RUBIN 0861 BRIARCLIFF RD	2477-0459	0847 BRIARCLIFF RD ATLANTA GA	R	100X 490			99160		L160800000004	61		15241A01009	001 RM 1100
X LANSKY LOLA Rubin 1098 BONVIEW LN NE	3485-0520	0839 BRIARCLIFF RD ATLANTA GA	R	100X 392			93520		L160690000002	61		15241A01010	001 R100 0100
X FORNARA JOHN A S ETAL 1217 SPRINGDALE RD NE	3167-0220	0831 BRIARCLIFF RD ATLANTA GA	R	100X 390			15370		F498790000001	61		15241A01011	001 R100 0100
X MITCHELL ETTA H 0823 BRIARCLIFF RD NE	2312-0223	0823 BRIARCLIFF RD ATLANTA GA	R	100X 384			12190	2000	M639180000001	61		15241A01012	001 R100 0100
X CUSS MARY O NEILL 081115BRIARCLIFF RD	3455-0280	081115BRIARCLIFF RD ATLANTA GA	R	150X 385			134816		C991375580001	61		15241A01013	001 RM 6000
X E N T INVESTMENTS INC 0627 PEACHTREE ST NE		0803 BRIARCLIFF RD ATLANTA GA	R	127X 359			109040		E001150000001	61		15241A01014	001 RM 1100
X PAZOL JACQUELINE H 3000 RIDGE VALLEY RD NW	3536-0345	0789 BRIARCLIFF RD ATLANTA GA	R	150X 336			136180		P303944400001	61		15241A01015	001 R100 0100
X NOYES WILLIAM J & BUVAR 0777 BRIARCLIFF RD NE		0777 BRIARCLIFF RD ATLANTA GA	R	150X 277			22514	4000	N964960000001	61		15241A01016	001 R100 0100
X CRUID HILLS METHODIST C 1200 PONCE DE LEON AVE		1192 PONCE DE LEON AVE ATLANTA GA	R	423X 533			281840	E2	D833100000001	61		15241A01017	001 R100 0100
X CRUID HILLS METH CHURCH 1200 PONCE DE LEON AVE		0000 PONCE DE LEON AVE ATLANTA GA	R		0		57000	E2	D832908000001	61		15241A01018	001 8300
X AUERBACH BENNIE <i>Oliver, Ora</i> 0000 PO BOX 7828 STA C		1246 PONCE DE LEON AVE ATLANTA GA	R	225X 338			37100		A915550000004	61		15241A01019	001 R100 0100
X EGART MARY F ETAL 1274 PONCE DE LEON AVE	3433-0004	1274 PONCE DE LEON AVE ATLANTA GA	R	289X 198			22319		E341773200001	61		15241A01020	001 R100 0100
X BOWERS LUCILE B 0774 SPRINGDALE RD NE		0774 SPRINGDALE RD ATLANTA GA	R	150X 473			12984	2000	B527330000001	61		15241A01021	001 R100 0100
X HENSON EARL D 0784 SPRINGDALE RD NE	2687-0078	0784 SPRINGDALE RD ATLANTA GA	R	100X 473			14839		H499460000001	61		15241A01022	001 R100 0100
X OLIVER ORA <i>Newby, Rich</i> 0001 PEACHTREE CIR <i>ard B.</i>	2822-0283	0794 SPRINGDALE RD ATLANTA GA	R	100X 420			19610		O342936000001	61		15241A01023	001 R100 0100
X WALLACE PATRICIA GROGAN 2200 CENTURY PKWY NE	3213-0405	0804 SPRINGDALE RD ATLANTA GA	R	100X 292			13779	2000	W116320000001	61		15241A01024	001 R100 0100
X KENDALL JERRY THOMAS & 0812 SPRINGDALE RD	3398-0042	0812 SPRINGDALE RD ATLANTA GA	R	100X 393			15370	2000	K299214400001	61		15241A01025	001 R100 0100
X FLEISCHER ALAN S <i>Smith, Gordon K.</i> 0818 SPRINGDALE RD	3218-0541	0818 SPRINGDALE RD ATLANTA GA	R	100X 393			13250	2000	F318220960001	61		15241A01026	001 R100 0100
X WATTS ROBERT C 0826 SPRINGDALE RD NE		0826 SPRINGDALE RD ATLANTA GA	R	100X 431			13514	2000	W263880000001	61		15241A01027	001 R100 0100
X CASTELLANI ROBERT J 0832 SPRINGDALE RD NE	2625-0059	0832 SPRINGDALE RD ATLANTA GA	R	100X 446			14840	2000	C260189000001	61		15241A01028	001 R100 0100
X RARY ANN <i>GRievsky, James</i> 0840 SPRINGDALE RD <i>Hugh</i>	2382-0343	0840 SPRINGDALE RD ATLANTA GA	R	100X 447			14044	2000	R075420000001	61		15241A01029	001 R100 0100
X PAPA GEORGE EVANGELINE T 0848 SPRINGDALE RD NE		0848 SPRINGDALE RD ATLANTA GA	R	100X 447			14044	2000	P058070000001	61		15241A01030	001 R100 0100
X BRADLEY WILLIAM H 0858 SPRINGDALE RD	3521-0414	0858 SPRINGDALE RD ATLANTA GA	R	125X 447			14574	2000	B575706600001	61		15241A01031	001 R100 0100
X ROGERS E H MR 868 SPRINGDALE RD		0868 SPRINGDALE RD ATLANTA GA	R	125X 432			13780	2000	R759160000001	61		15241A01032	001 R100 0100



TX-360-1 07/13/77

## DEKALB COUNTY TAX PROPERTY LIST

PAGE 1993

NAME OF OWNER .... MAILING ADDRESS .....	BK-PG	PROPERTY DESCRIPTION .... CITY AND STATE .....	TY	ACRE-LOT ZIP	DIST	FOOT	VALUE	EXMP	ACCCUNT	SUF	TM	MAP REFERENCE	ZONE/ LAND
X LEWIS MAE MRS 0880 SPRINGDALE RD		0880 SPRINGDALE RD ATLANTA GA	R	125X 410 30306			15900	4000	L544970000001	61	15241A01033	001	R100 0100
X DUARTE CARLOS R 0365 WINN WAY ST 221	3278-0549	0892 SPRINGDALE RD DECATUR GA	R	150X 394 30030			16164	2000	0841140000002	61	15241A01034	001	R100 0100
X SCHEUER FRANCES R 0902 SPRINGDALE RD NE		0000 SPRINGDALE RD ATLANTA GA	R	100X 40 30306			4240		S077830000001	61	15241A01035	001	R100 0100
X MCWHIRTER MYRTLE L & MC 0910 SPRINGDALE RD		0000 SPRINGDALE RD ATLANTA GA	R	45X 75 30306			264		M451920000001	61	15241A01036	001	R100 0100
X GRUBER BRUCE B & GENEVA 0921 BRIARCLIFF RD		0000 BRIARCLIFF RD ATLANTA GA	R	150X 80 30306			106		G938930000001	61	15241A01037	001	R100 0100
X ACKER IVAN B & GWENDOLY 0935 SPRINGDALE RD		0935 RESPRINGDALE RD ATLANTA GA	R	165X 40 30306			106		A032450000001	61	15241A02002	001	R100 0100
X MCDONALD D ELLIS 0923 SPRINGDALE RD NE		0000 SPRINGDALE RD ATLANTA GA	R	263X 90 30306			318		M349440000001	61	15241A02003	001	R100 0100
X MCDONALD D ELLIS 0923 SPRINGDALE RD NE		0000 SPRINGDALE RD ATLANTA GA	R	263X 90 30306			636		M349440000002	61	15241A02004	001	R100 0100
X HODGSON BRYANT F 0917 SPRINGDALE RD NE		0000 SPRINGDALE RD ATLANTA GA	R	145X 470 30306			1060		H658920000001	61	15241A02005	001	R100 0100
X NEAL MARY A 0911 SPRINGDALE RD NE	000-0000	0911 SPRINGDALE RD ATLANTA GA	R	125X 90 30306			13780	2000	N224470000001	61	15241A02006	001	R100 0100
X PERRY J WOODWARD 903 SPRINGDALE RD NE		0903 SPRINGDALE RD ATLANTA GA	R	100X 547 30306			12454	2000	P414620000001	61	15241A02007	001	R100 0100
X PALMER EDWIN KAYSER 0897 SPRINGDALE RD	3462-0214	0897 SPRINGDALE RD ATLANTA GA	R	100X 547 30306			14309	2000	P039463800001	61	15241A02008	001	R100 0100
X FREIDES D 0889 SPRINGDALE RD NE		0889 SPRINGDALE RD ATLANTA GA	R	100X 534 30306			12454	2000	F871670000001	61	15241A02009	001	R100 0100
X DANCY FENTON M 0881 SPRINGDALE RD NE	3622-0069	0881 SPRINGDALE RD ATLANTA GA	R	100X 515 30305			15104	2000	D030780000001	61	15241A02010	001	R100 0100
X FULLER DALE MRS 0871 SPRINGDALE RD NE	2875-0530	0871 SPRINGDALE RD ATLANTA GA	R	110X 488 30306			17489		F931614000001	61	15241A02011	001	R100 0100
X CHAVEZ MANUEL & CYNTHIA 0859 SPRINGDALE RD NE	3510-0006	0859 SPRINGDALE RD ATLANTA GA	R	125X 454 30306			16031		C358765760001	61	15241A02012	001	R100 0100
X SIMS ESTHER A ETAL 0851 SPRINGDALE RD	2910-0447	0851 SPRINGDALE RD ATLANTA GA	R	100X 424 30315			11130		S317907000001	61	15241A02013	001	R100 0100
X ESKEW THOMAS F 0843 SPRINGDALE RD	2899-0220	0843 SPRINGDALE RD ATLANTA GA	R	250X 100 30306			17754	2000	E698346000001	61	15241A02014	001	R100 0100
X MCELVEY RANDY H & SPEAR 0833 SPRINGDALE RD	3323-0179	0833 SPRINGDALE RD ATLANTA GA	R	100X 250 30306			10600	2000	M368280600001	61	15241A02015	001	R100 0100
X BLACK CHARLES A & FRANC 0823 SPRINGDALE RD NE	3376-0229	0823 SPRINGDALE RD ATLANTA GA	R	150X 300 30309			15634	2000	B402357360001	61	15241A02016	001	R100 0100
X GLOVER WAYNE L 0813 SPRINGDALE RD NE		0813 SPRINGDALE RD ATLANTA GA	R	120X 300 30306			14646	2000	G431210000001	61	15241A02017	001	R100 0100
X CRITZ FRANK A & FRANCES 0797 SPRINGDALE RD	3554-0208	0797 SPRINGDALE RD ATLANTA GA	R	300X 393 30306			16694	2000	C91512C080001	61	15241A02018	001	R100 0100
X DOWLING JULIET 0675 PENN AVE NE	3202-0116	1300 PONCE DE LEON AVE ATLANTA GA	R	290X 344 30308			24380		D789140000002	61	15241A02019	001	R100 0100
X DOWLING JULIET 0675 PENN AVE NE	3202-0116	1328 PONCE DE LEON AVE ATLANTA GA	R				33124	2000	D789140000003	61	15241A02020	001	R100 0100
X DOWLING JULIET 0675 PENN AVE NE	3202-0116	1348 PONCE DE LEON AVE ATLANTA GA	R	200X 389 30308			24644		D789140000004	61	15241A02021	001	R100 0100
X JACKSON R L MRS 1368 PONCE DE LEON AVE	2135-0468	1368 PONCE DE LEON AVE ATLANTA GA	R	200X 402 30306			19080	2000	J114366000001	61	15241A02022	001	R100 0100
X ALPHA DELTA PI SORORITY 1386 PONCE DE LEON AVE		1386 PONCE DE LEON AVE ATLANTA GA	R	170X 317 30306			28090		A461630000001	61	15241A02023	001	R100 0100

NAME OF OWNER .... MAILING ADDRESS .....	BK-PG .... CITY AND STATE .....	PROPERTY DESCRIPTION .... ZIP .....	TY	ACRE-LOT	DIST	FOOT	VALUE	EXMP	ACCOUNT	SUF	TM	MAP	REFERENCE	ZONE/ LAND
X HOFMEIER DOROTHY E 798 OAKDALE RD NE		0798 CAKDALE RD ATLANTA GA	R	100X 381			17224	4000	H663840000001	61	15241A02024	001	R100	0100
X GRAY KRISTIN B 0804 OAKDALE RD	3503-0461	0804 CAKDALE RD ATLANTA GA	R	125X 392			13249	2000	G659354080001	61	15241A02025	001	R100	0100
X GERDES GERDA 0812 OAKDALE RD	3381-0157	0812 CAKDALE RD ATLANTA GA	R	100X 300			9804		G269739200001	61	15241A02026	001	R100	0100
X GERDES GERDA H 0812 OAKDALE RD NE	2811-0343	0812 CAKDALE RD ATLANTA GA	R	148X 125			530		G269758000001	61	15241A02027	001	R100	0100
X GOLDSTEIN AUDREY J 0820 OAKDALE RD	2653-0678	0820 CAKDALE RD ATLANTA GA	R	100X 448			18019	2000	G472060000001	61	15241A02028	001	R100	0100
X NEIFER LEO J 0822 OAKDALE RD	3167-0393	0822 CAKDALE RD ATLANTA GA	R	100X 471			9539		N260377600001	61	15241A02029	001	R100	0100
X YANCEY LUCILLE F & MARY 0826 OAKDALE RD NE	3520-0450	0826 CAKDALE RD ATLANTA GA	R	100X 494			12454	4000	Y051475200001	61	15241A02030	001	R100	0100
X WOODWARD LEROY A 834 OAKDALE RD NE		0834 CAKDALE RD ATLANTA GA	R	517X 66			14309	2000	W926400000001	61	15241A02031	001	R100	0100
X LLERA ROBERT & JEANNINE 0842 OAKDALE RD NE		0842 CAKDALE RD ATLANTA GA	R	110X 517			11924	2000	L722550000001	61	15241A02032	001	R100	0100
X SMITH ELOISE H & W D 0850 LULLWATER RD NE	3372-0210	0850 CAKDALE RD ATLANTA GA	R	100X 532			16164	2000	S436931000001	61	15241A02033	001	R100	0100
X DOYLE MICHAEL A 0858 OAKDALE RD	3106-0199	0858 CAKDALE RD ATLANTA GA	R	110X 535			14044	2000	D802684000001	61	15241A02034	001	R100	0100
X BANENBERG CONSTANCE E 0866 OAKDALE RD NE	3118-0580	0866 CAKDALE RD ATLANTA GA	R	100X 538			16560	2000	D030585000001	61	15241A02035	001	R100	0100
X DAMGAARD JACQUELINE A & 0872 OAKDALE RD	3565-0430	0872 CAKDALE RD ATLANTA GA	R	110X 538			16694	2000	D029493160001	61	15241A02036	001	R100	0100
X ALLARD CHARLES 0835 OAKDALE RD NE	2366-0451	0835 CAKDALE RD ATLANTA GA	R	150X 460			14310	2000	A307580000001	61	15241A03001	001	R100	0100
X HOUSER CHARLES R <i>Arnold</i> 0827 OAKDALE RD NE <i>Wm. L.</i>	2599-0364	0827 CAKDALE RD ATLANTA GA	R	125X 500			13514		H796730000001	61	15241A03002	001	R100	0100
X HAMBY A GARTH 0821 OAKDALE RD	3311-0168	0821 CAKDALE RD ATLANTA GA	R	100X 500			12454	2000	H085243000001	61	15241A03003	001	R100	0100
X ROARK JON M & BRENDA R 1311 PASADEVA AVE	3496-0366	0815 CAKDALE RD ATLANTA GA	R	100X 525			12825		R501530000001	61	15241A03004	001	R100	0100
X ASHKOUTI ALBERT M 1775 THE EXCHANGE	3551-0061	0811 CAKDALE RD ATLANTA GA	R	100X 575			10599		A816491680001	61	15241A03005	001	R100	0100
X SAINT JOHNS LUTHERAN CH		1410 PONCE DE LEON AVE ATLANTA GA	R	205X 491			124200	E2	S007520000001	61	15241A03006	001	R100	0100
X ARCHDIOCESE CATHOLIC CH 0756 W PEACHTREE ST NW		1428 PONCE DE LEON AVE ATLANTA GA	R	214X 432			98400	E2	A720630000002	61	15241A03007	001	R100	0100
X CHURCH OF JESUS CHRIST 1450 PONCE DE LEON AVE		1450 PONCE DE LEON AVE ATLANTA GA	R	210X 458			109560	E2	C404810000001	61	15241A03008	001	R100	0100
X EUNICE LENA RUTH LAWREN 1400 FAIRVIEW RD NE	2340-0055	1400 FAIRVIEW RD NE ATLANTA GA	R	100X 271			11660	2000	E776380000001	61	15241A04001	001	R100	0100
X RAY JIMMIE B MRS 1410 FAIRVIEW RD NE		1410 FAIRVIEW RD NE ATLANTA GA	R	100X 242			15900	4000	P111020000001	61	15241A04002	001	R100	0100
X MALDOF MITCHELL & LORRA 1424 FAIRVIEW RD NE		1424 FAIRVIEW RD NE ATLANTA GA	R	150X 226			19610	2000	M063430000001	61	15241A04003	001	R100	0100
X WELLS L T 1436 FAIRVIEW RD NE		1436 FAIRVIEW RD NE ATLANTA GA	R	100X 226			13780	2000	W347280000001	61	15241A04004	001	R100	0100
X MCGOUGH BARRY B & LUCY 1444 FAIRVIEW RD NE	3147-0522	1444 FAIRVIEW RD NE ATLANTA GA	R	100X 199			11660	2000	M387935520001	61	15241A04005	001	R100	0100
X VINSON W H CDL 1454 FAIRVIEW RD NE		1454 FAIRVIEW RD NE ATLANTA GA	R	100X 191			11660	2000	V890960000001	61	15241A04006	001	R100	0100





NAME OF OWNER .... MAILING ADDRESS .....	BK-PG .... CITY AND STATE .....	PROPERTY DESCRIPTION .....	TY	ACRE-LOT ZIP	DIST	FOOT	VALUE	EXMP	ACCOUNT	SUF	TM	MAP REFERENCE	ZONE/ LAND
X AULD WILLIAM L 908 EDGEWOOD AVE NE	2628-0537	1287 PONCE DE LEON AVE R ATLANTA GA	R	160X 30307	222		16959		A917300000013	61		15241A06016	001 R100 0100
X AJLD WILLIAM L & GANO B 0908 EDGEWOOD AVE NE	2596-0128	1273 PONCE DE LEON AVE R ATLANTA GA	R	160X 30307	229		14309		A917330000001	61		15241A06017	001 R100 0100
X INTOWN PROPERTIES LTD 0229 PTREE ST NE	3447-0347	1255 PONCE DE LEON AVE R ATLANTA GA	R	200X 30303	229		5829		I489232880001	61		15241A06018	001 R100 0100
X INTOWN PROP LTD	3447-0347	1233 PONCE DE LEON AVE R 0000	R	200X 0000	245		5564		I489059500001	61		15241A06019	001 R100 0100
X ATLANTA BOY CHOIR INC 1215 PONCE DE LEON AVE	3597-0095	1215 PONCE DE LEON AVE R ATLANTA GA	R	200X 30306	237		53320	E2	A669668880001	61		15241A06020	001 R100 0100
X GARNER HENRY J SR MRS 1181 FAIRVIEW RD NE		1181 FAIRVIEW RD NE ATLANTA GA	R	45X 30306	156		11659	2000	GC85500000002	61		15241A07001	001 R100 0100
X GARNER HENRY J SR MRS 1181 FAIRVIEW RD NE		1191 FAIRVIEW RD NE ATLANTA GA	R	100X 30306	156		10600		G089900000003	61		15241A07002	001 R100 0100
X STECKEL MARTIN H & KARE 1201 FAIRVIEW RD NE	3184-0307	1201 FAIRVIEW RD NE ATLANTA GA	R	100X 30306	154		13250	2000	S754794080001	61		15241A07003	001 R100 0100
X BAILEY VERLIN W 1211 FAIRVIEW RD NE	2540-0039	1211 FAIRVIEW RD NE ATLANTA GA	R				11924	2000	B060300000001	61		15241A07004	001 R100 0100
X THOMAS JEAN MCKAMY 1221 FAIRVIEW RD NE	3510-0003	1221 FAIRVIEW RD NE ATLANTA GA	R	100X 30306	123		12190	2000	T342106510001	61		15241A07005	001 R100 0100
X STALLARD G ANN & JAMES 1231 FAIRVIEW RD	2836-0537	1231 FAIRVIEW RD NE ATLANTA GA	R	100X 30306	100		11765	2000	S716460000001	61		15241A07006	001 R100 0100
X NEWBY RICHARD F 1241 FAIRVIEW RD	2535-0003	1241 FAIRVIEW RD NE ATLANTA GA	R	100X 30306	110		8479	2000	N439660000001	61		15241A07007	001 R100 0100
X HUNTER JAMES P 1251 FAIRVIEW RD NE	2660-0556	1251 FAIRVIEW RD NE ATLANTA GA	R	100X 30306	138		10599		H966020000001	61		15241A07008	001 R100 0100
X SIMS T C JR & WILSON L 1261 FAIRVIEW RD	3379-0214	1261 FAIRVIEW RD NE ATLANTA GA	R	100X 30306	163		13514	2000	S331425000001	61		15241A07009	001 R100 0100
X SUMMERS JACK E MR <i>Katta, Richard D</i> 2776 EASTWOOD DR		1271 FAIRVIEW RD NE DECATUR GA	R	110X 30032	181		10334		S959980000013	61		15241A07010	001 R100 0100
X SUMMERS JACK E MR 2776 EASTWOOD DR		1281 FAIRVIEW RD NE DECATUR GA	R	110X 30032	181		18020		S959980000014	61		15241A07011	001 R100 0100
X WILKES JACK R 1293 FAIRVIEW RD NE	3535-0052	1293 FAIRVIEW RD NE ATLANTA GA	R	120X 30306	208		15899	2000	W564574000001	61		15241A07012	001 R100 0100
X MASON CHARLES E & BOBBI 1300 NORTH AVE	3082-0484	1305 FAIRVIEW RD NE ATLANTA GA	R	120X 30307	245		13780		M191774000001	61		15241A07013	001 R100 0100
X HOWELL OIL CORP 1149 MORELAND AVE	3149-0224	1315 FAIRVIEW RD NE ATLANTA GA	R				12719		H849704000001	61		15241A07014	001 R100 0100
X MCHAN TERRY T 1327 FAIRVIEW RD NE	3531-0384	1327 FAIRVIEW RD NE ATLANTA GA	R	110X 30306	326		13780	2000	M3950E6760001	61		15241A07015	001 R100 0100
X ATLANTA ACADEMY & INST 1337 FAIRVIEW RD		1337 FAIRVIEW RD NE ATLANTA GA	R	103X 30306	323		16160	E6	A862060000001	61		15241A07016	001 R100 0100
X MALDY WILLIAM C 1347 FAIRVIEW RD NE	3534-0366	1347 FAIRVIEW RD NE ATLANTA GA	R	110X 30306	323		13780	2000	M064292360001	61		15241A07017	001 R100 0100
X CORNETT JAMES R & CATHR 1357 FAIRVIEW RD NE	3543-0114	1357 FAIRVIEW RD NE ATLANTA GA	R	100X 30306	305		15369	2000	C801959320001	61		15241A07018	001 R100 0100
X SCOTT SAM BELK 1367 FAIRVIEW RD NE	2291-0663	1367 FAIRVIEW RD NE ATLANTA GA	R	308X 30306	115		11872	2000	S127290000001	61		15241A07019	001 R100 0100
X HAMPTON FRED 1377 FAIRVIEW RD	3182-0033	1377 FAIRVIEW RD NE ATLANTA GA	R	331X 30306	105		10334	2000	H116694000001	61		15241A07020	001 R100 0100
X ATLANTA CITY OF		0000 FAIRVIEW RD NE 00000	R	60X 00000	390		1440	E1	A872320000146	61		15241A07021	001 R100 0100
X MACROW CONSTRUCTION CO 0957 PONCE DE LEON AVE N	2716-0569	1397 FAIRVIEW RD NE ATLANTA GA	R	110X 30306	239		13313		M013910000001	61		15241A08001	001 R100 0100









NAME OF OWNER ..... MAILING ADDRESS .....	BK-PG ..... CITY AND STATE .....	PROPERTY DESCRIPTION ..... ZIP .....	TY ACRE-LOT ZIP	DIST FOOT	VALUE EXMP	ACCOUNT SUF	TM MAP REFERENCE	ZONE/ LAND
X DUDLEY W J & LEOTTIS HA 0883 OAKDALE RD NE	3184-0412	0883 OAKDALE RD ATLANTA GA	R 427X 428 30307		16959 2000	D853938000001	61 15242A02026	001 R100 0100
X WILLIAMS MARIANNE SUTTO 0871 OAKDALE RD	3588-0118	0871 OAKDALE RD ATLANTA GA	R 100X 428 30307		12720 2000	W664375800001	61 15242A02027	001 R100 0100
X BOHLING GEORGE ANN HICK 0865 OAKDALE RD NE	3404-0072	0865 OAKDALE RD ATLANTA GA	R 110X 429 30307		12984 2000	B465562000001	61 15242A02028	001 R100 0100
X BOWEN WALTER F & MARY 0857 OAKDALE RD		0857 OAKDALE RD ATLANTA GA	R 100X 430 30307		13780 2000	B521740000001	61 15242A02029	001 R100 0100
X HILLER ROBERT H 0851 OAKDALE RD NE	3608-0482	0851 OAKDALE RD ATLANTA GA	R 110X 428 30307		10070 2000	F624110480001	61 15242A02030	001 R100 0100
X THORNTON NATHANIEL DR 841 OAKDALE RD NE		0841 OAKDALE RD ATLANTA GA	R 110X 426 30307		14574 2000	T578410000001	61 15242A02031	001 R100 0100
X PETPUGGI TULLIO 0781 COURTEVAY DR NE	2952-0520	0000 COURTEVAY DR NE ATLANTA GA	R 75X 100 30306		106	P468741000001	61 15242A02032	001 R100 0100
X LULLWATER ROAD GARDEN C 0886 LULLWATER RD NE		0000 LULLWATER RD ATLANTA GA	R 5.28 30307		1060	L929040000001	61 15242A03001	001 R100 0100
X NARDIN JENNIE C MRS 0925 LULLWATER PARKWAY		0925 LULLWATER PKWY NE ATLANTA GA	R 185X 266 30307		25174 2000	N049070000001	61 15242A04001	001 R100 0100
X NARDIN JENNIE C MRS 0925 LULLWATER PARKWAY		0000 LULLWATER PKWY NE ATLANTA GA	R 67X 316 30307		1060	N049070000002	61 15242A04002	001 R100 0100
X LOW DOUGLAS ALAN 0879 LULLWATER PKWY	0329-0879	0879 LULLWATER PKWY NE ATLANTA GA	R 202X 323 30307		20564 2000	L866576000001	61 15242A04003	001 R100 0100
X TRUST CO OF GEORGIA TR TINDALL GEORGE T & SUZI	0869-0354	0869 LULLWATER PKWY NE ATLANTA GA	R 181X 335 30302		19874 2000	T766660000001	61 15242A04004	001 R100 0100
X TINDALL GEORGE T & SUZI 0859 LULLWATER PKWY	3143-0354	0859 LULLWATER PKWY NE ATLANTA GA	R 175X 407 30307		27517 2000	T633195600001	61 15242A04005	001 R100 0100
X BOURNE GOLAPZ DE DR & G 0849 LULLWATER PKWAY NE	2439-0277	0849 LULLWATER PKWY NE ATLANTA GA	R 150X 407 30307		21729 2000	B509220000001	61 15242A04006	001 R100 0100
X HAUCK IRENE CHRISTIE 0835 LULLWATER PKWY NE		0835 LULLWATER PKWY NE ATLANTA GA	R 150X 17 30307		19610 2000	F347510000001	61 15242A04007	001 R100 0100
X MANSOUR KAMAL A & SYLVI 0823 LULLWATER RD NE	3288-0450	0823 LULLWATER RD ATLANTA GA	R 150X 190 30307		31927 2000	M089966000001	61 15242A04008	001 R100 0100
X WHITE JAMES M 0817 LULLWATER RD	3242-0226	0817 LULLWATER RD ATLANTA GA	R 30X 415 30307		6094 2000	W461320000001	61 15242A04009	001 R100 0100
X JACKSON RICHARD T 0807 LULLWATER RD NE		0807 LULLWATER RD ATLANTA GA	R 105X 231 30307		12984 2000	J116610000001	61 15242A04010	001 R100 0100
X FIELDS SARAH EMILY 801 LULLWATER RD		801 LULLWATER RD ATLANTA GA	R 105X 278 30307		11924 4000	F195720000001	61 15242A04011	001 R100 0100
X HORSTLEY A 0795 LULLWATER RD NE	299-0412	0795 LULLWATER RD ATLANTA GA	R 112X 185 30307		12720 2000	H784930000001	61 15242A04012	001 R100 0100
X RYCKELEY L E MR 765 LULLWATER RD NE		0775 LULLWATER RD ATLANTA GA	R 165X 265 30307		14574	R998060000001	61 15242A04013	001 R100 0100
X RYCKELEY L E MR 765 LULLWATER RD NE		0765 LULLWATER RD ATLANTA GA	R 111X 301 30307		10069 2000	R998060000002	61 15242A04014	001 R100 0100
X MAXEY CLARENCE ORVILLE 0761 LULLWATER RD NE	3463-0469	0761 LULLWATER RD ATLANTA GA	R 132X 301 30307		10600 2000	M239690000001	61 15242A04015	001 R100 0100
X DOUGLAS JAMES J & DORIS 0747 LULLWATER RD NE	2529-0008	0747 LULLWATER RD ATLANTA GA	R 100X 227 30307		13514 2000	D775980000001	61 15242A04016	001 R100 0100
X PORCH LORAIN TINGLE ET 3545 FAIRWAY DR	3339-0035	0000 FCNCE DE LEON AVE COLLEGE PK GA	R 245X 237 30337		2120	P749242400001	61 15242A04017	001 R100 0100
X PORCH LORAIN TINGLE ET 3545 FAIRWAY DR	3339-0036	1610 FCNCE DE LEON AVE COLLEGE PK GA	R 600X 450 30337		37099	P749242400002	61 15242A04018	001 R100 0100
X BAIER ALYSE C 1632 PONCE DE LEON AVE	2406-0324	1632 FCNCE DE LEON AVE ATLANTA GA	R 152X 250 30307		28090 2000	B016330000001	61 15242A04019	001 R100 0100

# 4 Burgess, James V Jr & Ma  
M.S. Properties

1379 The Byway  
Atlanta Ga 30307  
1634 Ponce de Leon Ave





NAME OF OWNER .... MAILING ADDRESS .....	BK-PG .... CITY AND STATE .....	PROPERTY DESCRIPTION .....	TY ACRE-LOT ZIP	DIST FOOT	VALUE EXMP	ACCOUNT SUF TM	MAP REFERENCE	ZONE/ LAND
X BANKS HELEN M 1493 FAIRVIEW RD NE	3364-0384	1493 FAIRVIEW RD NE ATLANTA GA	R 110X 229 0000		11130	B118649800001 61	15242A10012	001 R100 0100
X MCCORD EUGENE LEE & BIL 1483 FAIRVIEW RD NE	3041-0097	1483 FAIRVIEW RD NE ATLANTA GA	R 100X 229 30306		11130	2000 M298484000001 61	15242A10013	001 R100 0100
X QUITZ JOHN ANDREW JR 0001 LULLWATER PL NE	3123-0247	0001 LULLWATER PL NE ATLANTA GA	R 25X 44 0000		23880	2000 0671979000001 61	15242D01001	001 R100 0200
X MCNEAL THOMAS BRYAN 0002 LULLWATER PL NE	3204-0506	0002 LULLWATER PL NE ATLANTA GA	R 25X 43 30307		23600	2000 M4418032000001 01	15242D01002	001 R100 0200
X EELLS RICHARD W & JEANN 0003 LULLWATER PLACE	3261-0186	0003 LULLWATER PL NE ATLANTA GA	R 25X 43 30307		23320	2000 E3403340000001 61	15242D01003	001 R100 0200
X LAWES WILLIAM D & EVELY 0004 LULLWATER PL NE	3013-0025	0004 LULLWATER PL NE ATLANTA GA	R 25X 43 30307		23320	2000 L1957620000001 61	15242D01004	001 R100 0200
X BROOKS LENA M 0005 LULLWATER PL NE	2911-0582	0005 LULLWATER PL NE ATLANTA GA	R 23X 38 30307		20520	2000 B6869380000001 01	15242D01005	001 R100 0200
X FORBES ROBERT C & ANNIE C 0006 LULLWATER PL NE	3139-0029	0006 LULLWATER PL NE ATLANTA GA	R 23X 38 30307		20520	2000 F4342822600001 61	15242D01006	001 R100 0200
X SPEAR WALTER L 0007 LULLWATER PL NE	3028-0118	0007 LULLWATER PL NE ATLANTA GA	R 25X 43 30307		23320	56808180000001 61	15242D01007	001 R100 0200
X MOORE ANNA JOHNSON 0008 LULLWATER PL NE	3386-0481	0008 LULLWATER PL NE ATLANTA GA	R 25X 43 0000		23320	2000 M7307290400001 61	15242D01008	001 R100 0200
X NETZORG LESLIE B 0009 LULLWATER PL NE	3019-0584	0009 LULLWATER PL NE ATLANTA GA	R 25X 43 30307		23320	2000 N3975572000001 61	15242D01009	001 R100 0200
X ANDERSON ELIZABETH T 0002 PRESCOTT WALK NE	2154-0005	0002 PRESCOTT WALK NE ATLANTA GA	R 25X 44 30307		24360	2000 A5473040000001 01	15242D01010	001 R100 0200
X MEGAHEE IRIS ANN 0004 PRESCOTT WALK	3016-0097	0004 PRESCOTT WALK NE ATLANTA GA	R 23X 38 30307		20520	2000 M4719680000001 61	15242D01011	001 R100 0200
X WATSON GEORGE ALBERT II 0006 PRESCOTT WALK	2888-0498	0006 PRESCOTT WALK NE ATLANTA GA	R 23X 38 30307		20520	W2433170000001 61	15242D01012	001 R100 0200
X YOUNG FRANCIS V 0008 PRESCOTT WALK	3368-0402	0008 PRESCOTT WALK NE ATLANTA GA	R 23X 38 30307		20520	2000 Y5169430000001 61	15242D01013	001 R100 0200
X BRIMM HUGH A & VERNA B 0010 PRESCOTT WALK	2851-0533	0010 PRESCOTT WALK NE ATLANTA GA	R 25X 44 30307		23920	2000 B6395210000001 01	15242D01014	001 R100 0200
X WILLIAM O & TRAMME 0015 KINGS WALK	2914-0185	0015 KINGS WALK ATLANTA GA	R 23X 38 30307		20880	2000 C0748740000001 01	15242D01015	001 R100 0200
X LIGHTFOOT JUDITH 0013 KINGS WALK	3217-0340	0013 KINGS WALK ATLANTA GA	R 23X 38 30307		20880	2000 L593F963200001 61	15242D01016	001 R100 0200
X PENDLETON EUGENE B JR 0011 KINGS WALK	3194-0484	0011 KINGS WALK ATLANTA GA	R 23X 38 30307		20520	2000 P3550241200001 61	15242D01017	001 R100 0200
X CORCORAN MRS DOROTHY L 0009 KINGS WALK	3434-0424	0009 KINGS WALK ATLANTA GA	R 25X 44 30307		23960	2000 C7935414000001 01	15242D01018	001 R100 0200
X CARLTON MILTON A JR 0007 KINGS WALK NE	2846-0822	0007 KINGS WALK ATLANTA GA	R 25X 44 30307		23960	2000 C1490300000001 01	15242D01019	001 R100 0200
X YOUNG J HOYT MD 0005 KINGS WALK	3416-0302	0005 KINGS WALK ATLANTA GA	R 23X 38 30307		20520	2000 Y5873170000001 61	15242D01020	001 R100 0200
X PERSHALL WILLIAM R 0003 KINGS WALK	3232-0227	0003 KINGS WALK ATLANTA GA	R 23X 38 30307		20880	2000 P4341692000001 61	15242D01021	001 R100 0200
X SPEIDEL RICHARD AUBREY 0001 KINGS WALK	3250-0079	0001 KINGS WALK ATLANTA GA	R 23X 38 30307		20880	2000 S6854290000001 61	15242D01022	001 R100 0200
X HUTCHESON H Y JR 0047 LULLWATER PL NE	3013-0235	0047 LULLWATER PL NE ATLANTA GA	R 25X 44 30307		23880	2000 H9811600000001 61	15242D01023	001 R100 0200
X FRANCIS ELVIN D 0048 LULLWATER PL NE	3501-0575	0048 LULLWATER PL NE ATLANTA GA	R 23X 38 30307		20520	2000 F7124692400001 61	15242D01024	001 R100 0200
X MARTIN CLARA D 0049 LULLWATER PL	9000-0001	0049 LULLWATER PL NE ATLANTA GA	R 23X 38 30307		20520	2000 M1270020000001 61	15242D01025	001 R100 0200

X Postlewhite, Vernon B  
0050 Lullwater PL NE 30307

1977 printout updated to late 1978

TX-360-1 07/13/77 DEKALB COUNTY TAX PROPERTY LIST PAGE 2007  
NAME OF OWNER BK-PG PROPERTY DESCRIPTION TY ACRE-LOT DIST FOOT VALUE EXMP ACCOUNT SUF TM MAP REFERENCE ZONE/  
.... MAILING ADDRESS .... CITY AND STATE ZIP LAND

X	PARK GEORGE H	2904-0357	0032	LULLWATER PL NE	R	25X	44			23960	2000	P07C600000001	61	15242D01080	001	R100
	0032 LULLWATER PL NE			ATLANTA GA		30307										0100
X	SHANKS PEARCE H JR	3395-0010	0017	PRESSCOTT WALK NE	R	23X	38			20520	2000	S183576000001	61	15242D01081	001	R100
	0017 PRESCOTT WALK NE			ATLANTA GA		30307										0100
X	BRYANT JERRY OWEN	3292-0237	0015	PRESSCOTT WALK NE	R	23X	38			20520	2000	B856950160001	61	15242D01082	001	R100
	0015 PRESCOTT WALK NE			ATLANTA GA		30307										0100
X	WEBB JAMES L JR	3455-0069	0013	PRESSCOTT WALK NE	R	23X	38			20520	2000	W291427200001	61	15242D01083	001	R100
	0013 PRESCOTT WALK NE			ATLANTA GA		30307										0200
X	JESCHKE CHANNING RENWIC	2915-0349	0011	PRESSCOTT WALK NE	R	25X	44			23960	2000	J307346000001	01	15242D01084	001	R100
	0011 PRESCOTT WALK			ATLANTA GA		30307										0100
X	PONCE DE LEON CONDOMINI		1492	PONCE DE LEON AVE	R		8.92			000		P715720000001	61	15242D01085	001	R100
	2630 EQUITABLE BLDG			ATLANTA GA		30303										0100
X	CRUID HILLS GOLF CLUB		0740	CLIFTON RD	R	31.20	32A 2400			77360		D832500000002	04	15243 01001	001	R85
	0740 CLIFTON RD VE			ATLANTA GA		30307										0100
X	VANBUREN VIRGINIA K		0870	CLIFTON RD	R	106X	237 99 161			14415	2000	V154460000001	04	15243 01002	001	R75
	0870 CLIFTON RD VE			ATLANTA GA		30307										0100
X	TIERNEY MARY MCCORD	2784-0519	0876	CLIFTON RD	R	70X	233 32A 70			15263	2000	T618270000001	04	15243 01003	001	R75
	0876 CLIFTON RD NE			ATLANTA GA		30307										0100
X	HODGES BARBARA S	3171-0001	0880	CLIFTON RD	R	70X	317 32A 70			18550	2000	H651055520001	04	15243 01004	001	R75
	0880 CLIFTON RD VE			ATLANTA GA		30307										0100
X	CLARK MAYO B		0886	CLIFTON RD	R	70X	353 32A 70			21994	2000	C462650000002	04	15243 01005	001	R75
	0115 SYCAMORE ST			DECATUR GA		30030										0100
X	SPENCER DAVID J <i>Henson, Brietta L</i>		0892	CLIFTON RD	R	70X	378 32A 70			17490	2000	S160890000001	04	15243 01006	001	R75
	0892 CLIFTON RD VE			ATLANTA GA		30307										0100
X	CAMPBELL THOMAS H JR &		0898	CLIFTON RD	R	70X	203 32A 70			16164	2000	C103550000001	04	15243 01007	001	R75
	898 CLIFTON RD NE			ATLANTA GA		30307										0100
X	GOSSETT J P & SUSIE B		0900	CLIFTON RD	R	85X	202 32A 85			15263	2000	G544830000001	04	15243 01008	001	R75
	900 CLIFTON RD VE			ATLANTA GA		30307										0100
X	PREEDY JOHN R K		0904	CLIFTON RD	R	105X	272 32A 105			16960	2000	P863460000001	04	15243 01009	001	R75
	904 CLIFTON RD VE			ATLANTA GA		30307										0100
X	BRANTLEY FRED & ROY		0899	CLIFTON RD	R	215X	233 32A 215			14733	2000	B596690000001	04	15243 02001	001	R75
	0899 CLIFTON RD			ATLANTA GA		30307										0100
X	KING FANNYE MAE		0889	CLIFTON RD	R	85X	134 32A 85			11235	2000	K5542C0000001	04	15243 02002	001	R75
	889 CLIFTON RD VE			ATLANTA GA		30307										0100
X	BINGHAM WILLIAM P		0885	CLIFTON RD	R	62X	177 32A 70			10864	2000	B382610000001	04	15243 02003	001	R75
	0885 CLIFTON RD			ATLANTA GA		30307										0100
X	BRINNER RICHARD ALLAN	3368-0010	0879	CLIFTON RD	R	70X	187 32A 70			12613	2000	B640880200001	04	15243 02004	001	R75
	0879 CLIFTON RD			ATLANTA GA		30307										0100
X	LANE CAROLEENA H		0875	CLIFTON RD	R	70X	190 32A 70			2120		L086130000001	04	15243 02005	001	R75
	0869 CLIFTON RD			ATLANTA GA		30307										0100
X	LANE CAROLEENA H	2579-0059	0869	CLIFTON RD	R	85X	184 32A 85			15815	2000	L086130000002	04	15243 02006	001	R75
	0869 CLIFTON RD			ATLANTA GA		30307										0100
X	HUGULEY CHARLES M		0865	CLIFTON RD	R	210X	150 32A 210			14044	2000	H932810000001	04	15243 02007	001	R75
	865 CLIFTON RD VE			ATLANTA GA		30307										0100
X	NETTIE LAM FOUNDATION	2180-0020	0851	CLIFTON RD	R	12.50	91			49024	E1	M508120000003	04	15243 02008	001	R75
	0037 FOREVTH CV			ATLANTA GA		30303										0100
X	PEARLBARK FOREST ASSOCI		0849	CLIFTON RD	R		220			69430	E3	F162170000001	04	15243 02009	001	
	0100 JOHNSON RD			LAWRENCEVILLE GA		30245										8250
X	COBBS BEVERLY W JR		0845	CLIFTON RD	R	4.30	32A 115			27030	2000	C5427C0000001	04	15243 02010	001	R100
	0845 CLIFTON RD NE			ATLANTA GA		30307										0100
X	RICKS HENRY C JR	2197-0515	0841	CLIFTON RD	R	115X	397 32A 115			19080	2000	R446300000001	04	15243 02012	001	R100
	841 CLIFTON RD NE			ATLANTA GA		30307										0100
X	SCOTT THOMAS P JR & JAN		0837	CLIFTON RD	R	100X	354 32A 100			18814	2000	S129500000001	04	15243 02013	001	R100
	0837 CLIFTON RD VE			ATLANTA GA		30307										0100

all ZIP



NAME OF OWNER .... MAILING ADDRESS .....	BK-PG .... CITY AND STATE .....	PROPERTY DESCRIPTION .... ZIP .....	TY	ACRE-LOT	DIST	FOOT	VALUE	EXMP	ACCOUNT	SUF	TM	MAP	REFERENCE	ZONE/ LAND
X WITHERSPOON MARGARET T 0833 CLIFTON RD NE	ATLANTA GA	0833 CLIFTON RD	R	110X 316 32A	110	20140	2000	W852530000001	04	15243	02014	001	R100 0100	
X LOWRANCE RICHARD H 0831 CLIFTON RD NE	ATLANTA GA	0831 CLIFTON RD	R	150X 284 32A	150	23319	2000	L89716C0000001	04	15243	02015	001	R100 0100	
X HANNAH LOUISE NEELY 823 CLIFTON RD NE	ATLANTA GA	0823 CLIFTON RD	R	200X 280 32A	334	21730	2000	H1361100000001	04	15243	02016	001	R100 0100	
X WHITEHEAD VERNA JOHNSON 0817 CLIFTON RD NE	ATLANTA GA	2436-0214 0817 CLIFTON RD	R	125X 312 32A	125	18444	2000	W513660000001	04	15243	02017	001	R100 0100	
X STUBBS ROBERT MAUSER, 2486-0084 0811 CLIFTON RD Charles R. Havor	ATLANTA GA	0811 CLIFTON RD	R	125X 409 32A	125	23320	2000	S8493900000001	04	15243	02018	001	R100 0100	
X KIMMEL EMILY R MRS Spence, Harriett 799 CLIFTON RD NE Spencey	ATLANTA GA	0799 CLIFTON RD	R	100X 530 99	100	23584	4000	K49187C0000001	04	15243	02019	001	R100 0100	
X JOHNSON JAMES W 0793 CLIFTON RD NE	ATLANTA GA	2561-0022 0793 CLIFTON RD	R	100X 540 32A	100	23850	2000	J4739100000001	04	15243	02020	001	R100 0100	
X BRADY FRANK J 0785 CLIFTON RD	ATLANTA GA	0785 CLIFTON RD	R	100X 640 32A	100	26499	2000	B57804C0000001	04	15243	02021	001	R100 0100	
X ROBITSCHER DONAS 779 CLIFTON RD	ATLANTA GA	2121-0432 0779 CLIFTON RD	R	100X 517 32A	100	20670		R7284485000001	04	15243	02022	001	R100 0100	
X METROPOLITAN FOUNDATION 0057 FORSYTH SW	ATLANTA GA	0767 CLIFTON RD	R	210X 150	210	22200	E1	M5081200000004	04	15243	02023	001	7900	
X METROPOLITAN FOUNDATION 0057 FORSYTH SW	ATLANTA GA	1732 PONCE DE LEON AVE	R	120X 75		3974	E1	M5081200000005	04	15243	02024	001	R100 0100	
X FERNBANK INC 0156 HEATON PARK DR	ATLANTA GA	2617-0010 1744 PONCE DE LEON AVE	R	50X 435		30740	E6	F1627100000002	04	15243	02025	001	R100 0100	
X PATELLIS JOHN N 1756 PONCE DE LEON AVE	ATLANTA GA	2547-0592 1756 PONCE DE LEON AVE	R	125X 435		19344	4000	P2062770000001	04	15243	02026	001	R100 0100	
X HAYES ELLA G 1766 PONCE DE LEON AVE	ATLANTA GA	1766 PONCE DE LEON AVE	R	125X 408		22789	4000	H3696303000001	04	15243	02027	001	R100 0100	
X HASTY PARIS JAMES ETAL 1778 PONCE DE LEON NE	ATLANTA GA	3316-0571 1778 PONCE DE LEON AVE	R	135X 395		30570	2000	F3432600000001	04	15243	02028	001	R100 0100	
X MENCHORTER W H SPEC Fernbank Inc. 1788 PONCE DE LEON AVE	ATLANTA GA	1788 PONCE DE LEON AVE	R	120X 342		20139	2000	M4538500000001	04	15243	02029	001	R100 0100	
X METROPOLITAN FOUNDATION 0057 FORSYTH SW	ATLANTA GA	2199-0529 1796 PONCE DE LEON AVE	R	140X 202		23319	E1	M5081200000006	04	15243	02030	001	R100 0100	
X FERNBANK INC 0156 HEATON PARK DR	ATLANTA GA	3473-0250 1810 PONCE DE LEON AVE	R	200X 110		21729	E6	F1627100000004	04	15243	02031	001	R100 0100	
X FERNBANK INC 0156 HEATON PARK DR	ATLANTA GA	3057-0246 1820 PONCE DE LEON AVE	R	5.40		50084	E6	F1627100000005	04	15243	02032	001	8380	
X GRAY MARVIN D 1884 PONCE DE LEON AVE	ATLANTA GA	3221-0378 1884 PONCE DE LEON AVE	R	75X 124		18698	2000	G6616208000001	04	15243	02033	001	R100 0100	
X DABBS JAMES M JR 0870 BARTON WDS RD NE	ATLANTA GA	2536-0269 0854 BARTON WOODS RD	R	100X 208	100	15900	2000	D0049600000001	04	15243	02034	001	R100 0100	
X SHROPSHIRE ELEANOR S 0860 BARTON WOODS RD	ATLANTA GA	3293-0055 0860 BARTON WOODS RD	R	100X 195	100	14310	2000	S2597680300001	04	15243	02035	001	R85 0100	
X LOBEL HANS O 0941 SPRINGDALE RD N E	ATLANTA GA	2203-0058 0864 BARTON WOODS RD	R	100X 184	100	15104		L7322700000001	04	15243	02036	001	R100 0100	
X GORE ELSIE & NORMAN FAM 0870 BARTON WOODS RD	ATLANTA GA	3321-0582 0870 BARTON WOODS RD	R	100X 206	100	24379	2000	G5302200000001	04	15243	02037	001	R100 0100	
X KARTOS LEON & MARY 874 BARTON WOOD RD	ATLANTA GA	0874 BARTON WOODS RD	R	112X 279	112	16164	2000	K0326100000001	04	15243	02038	001	R100 0100	
X KING SPENCER B III 0878 BARTON WOODS RD	ATLANTA GA	2825-0102 0878 BARTON WOODS RD	R	94X 115	94	16536	2000	K6600100000001	04	15243	02039	001	R100 0100	
X CRY HOWARD W 0882 BARTON WDS RD	ATLANTA GA	3201-0292 0882 BARTON WOODS RD	R	94X 348	94	19610	2000	D5592919200001	04	15243	02040	001	R100 0100	

all zip 30307

TX-360-1 07/13/77 DEKALB COUNTY TAX PROPERTY LIST PAGE 2009  
 NAME OF OWNER BK-PG PROPERTY DESCRIPTION TY ACRE-LOT DIST FOJT VALUE EXMP ACCOUNT SUF TM MAP REFERENCE ZONE/  
 .... MAILING ADDRESS .... CITY AND STATE ..... ZIP LAND

X	BULLOCK HUEY VICTOR & A 0886 BARTON WDS RD NE	ATLANTA GA	0886	BARTON WOODS RD	R	100X 30307	231	100	13250	2000	B893390000001	04	15243	02041	001	R100 0100
X	WESTBROOK JOSEPH A 0890 BARTONWOODS RD NE	ATLANTA GA	2492-0090	0890 BARTON WOODS RD	R	100X 30307	182	100	14309	2000	W386340000001	04	15243	02042	001	R100 0100
X	HALLMAN BERNARD L 894 BARTON WOODS RD NE	ATLANTA GA		0894 BARTON WOODS RD	R	100X 30307	167	100	18284	2000	H078230000001	04	15243	02043	001	R100 0100
X	SLACK SEARCY B JR 0900 BARTON WOODS RD NE	ATLANTA GA		0900 BARTON WOODS RD	R	97X 30307	260	97	22524	2000	S358100000001	04	15243	02044	001	R100 0100
X	<del>CASSELL ROBERT O</del> Oakley, Godfrey, Jr 0897 BARTON WOODS RD NE	ATLANTA GA		0897 BARTON WOODS RD	R	97X 30307	259	97	17490	2000	C258320000011	04	15243	02045	001	R100 0100
X	CLINE GEORGIA H MRS 893 BARTON WOODS RD NE	ATLANTA GA		0893 BARTON WOODS RD	R	102X 30307	257	100	16560	2000	C518660000001	04	15243	02046	001	R100 0100
X	SCOTT CHARLES F & JOANN 0889 BARTON WOODS DR NE	ATLANTA GA	2406-0072	0889 BARTON WOODS RD	R	100X 30307	262	100	18020	2000	S104170000001	04	15243	02047	001	R100 0100
X	MONROE EDNA & L H 0885 BARTON WOODS RD NE	ATLANTA GA		0885 BARTON WOODS RD	R	120X 30307	262	120	15900	2000	M703700000001	04	15243	02048	001	R100 0100
X	TERRY JOSEPH RAY JT 0879 BARTON WOODS RD	ATLANTA GA	2449-0746	0879 BARTON WOODS RD	R	150X 30307	253	150	16164	2000	T230170000001	04	15243	02049	001	R100 0100
X	HORTON MAE BEASLEY 871 BARTON WOODS RD NE	ATLANTA GA		0871 BARTON WOODS RD	R	191X 30307	210	191	16323	2000	H787890000001	04	15243	02050	001	R100 0100
X	RAGSDALE HARVEY L & BET 0863 BARTON WOOD RD NE	ATLANTA GA	2780-0061	0863 BARTON WOODS RD	R	100X 30307	175	100	15370	2000	R018460000001	04	15243	02051	001	R100 0100
X	CLEMENTS HAL W & CHERRY 0857 BARTON WOODS RD NE	ATLANTA GA	2560-0093	0857 BARTON WOODS RD	R	100X 30307	178	100	15634	2000	C507187000001	04	15243	02052	001	R100 0100
X	STEPHENS NITA HURST 0851 BARTON WOODS DR NE	ATLANTA GA		0851 BARTON WOODS RD	R	123X 30307	166	125	16324	2000	S787800000001	04	15243	02053	001	R100 0100
X	COOLEY VIRGINIA LEON 0843 BARTON WOODS RD NE	ATLANTA GA	3030-0556	0843 BARTON WOODS RD	R	245X 30307	152	245	16694		C747486000001	04	15243	02054	001	R100 0100
X	WOOD SARAH R MRS 1956 PONCE DE LEON AVE	ATLANTA GA		1956 N PONCE DE LEON A	R	120X 30307	507	34H 120	21094	2000	W858260000001	04	15243	02055	001	R100 0100
X	FLOYD MIDDLETON B SR 1968 N PONCE DE LEON AVE	ATLANTA GA	2304-0658	1968 N PONCE DE LEON A	R	125X 30307	497	34H 125	15899	2000	F404450000001	04	15243	02056	001	R100 0100
X	KRAMER JOHN H 1980 N PONCE DE LEON AVE	ATLANTA GA	3475-0527	1980 N PONCE DE LEON A	R	125X 30307	490	34H 125	21496	2000	K937155380001	04	15243	02057	001	R100 0100
X	<del>REDMOND SUSAN JACQUELIN</del> 1992 N PONCE DE LEON AVE	ATLANTA GA	3541-0401	1992 N PONCE DE LEON A	R	100X 30307	494	34H 100	18284	2000	R169472680001	04	15243	02058	001	R100 0100
X	KENNON HAL L 1994 N PONCE DE LEON AVE	ATLANTA GA		1994 N PONCE DE LEON A	R	100X 30307	415	34H 100	22260	2000	K364660000001	04	15243	02059	001	R100 0100
X	BURKE B RUSSELL DR 1996 PONCE DE LEON AVE	ATLANTA GA		1996 N PONCE DE LEON A	R	100X 30307	540	34H 100	22790	2000	B912230000001	04	15243	02060	001	R100 0100
X	ALLEN S B MRS 2010 PONCE DE LEON AVE	ATLANTA GA		2010 N PONCE DE LEON A	R	100X 30307	515	34H 100	19874	2000	A404530000001	04	15243	02061	001	R100 0100
X	TROUTMAN GERALD S & MAR 2014 N PONCE DE LEON AVE	ATLANTA GA	3467-0464	2014 N PONCE DE LEON A	R	100X 30307	490	34H 100	26394	2000	T7587C5600001	04	15243	02062	001	R100 0100
X	GREGG MICHAEL B & LILA 2016 N PONCE DE LEON AVE	ATLANTA GA		2016 N PONCE DE LEON A	R	100X 30307	455	34H 100	24644	2000	G785580000001	04	15243	02063	001	R100 0100
X	PUTNAM DAVID G 2026 N PONCE DE LEON AVE	ATLANTA GA	3284-0262	2026 N PONCE DE LEON A	R	100X 30307	420	34H 100	27305	2000	P995715200001	04	15243	02064	001	R100 0100
X	RAPPOLD EDWARD S 2036 N PONCE DE LEON AVE	ATLANTA GA		2036 N PONCE DE LEON A	R	100X 30307	354	34H 100	20934	2000	R074650000001	04	15243	02065	001	R100 0100
X	FERNBANK INC 0156 HEATON PARK DR	ATLANTA GA	2334-0796	2046 N PONCE DE LEON A	R	100X 30307	416	34H 100	25439	E6	F162710000006	04	15243	02066	001	R100 0100
X	SKIDMORE SARA SHARP 2056 N PONCE DE LEON AVE	ATLANTA GA	3588-0472	2056 N PONCE DE LEON A	R	100X 30307	360	34H 100	23065	2000	S353500070001	04	15243	02067	001	R100 0100



NAME OF OWNER .... MAILING ADDRESS .....	BK-PG .... CITY AND STATE .....	PROPERTY DESCRIPTION ....	TY	ACRE-LOT	DIST	FOOT	VALUE	EXMP	ACCOUNT	SUF	TM	MAP	REFERENCE	ZONE/ LAND
X PRIEST ROBERT E & JEAN 0904 BARTON WOODS RD NE	2658-0127	0904 BARTON WOODS RD ATLANTA GA	R	100X 30307	243	99	100	20670	2000	P921470000001	04	15243	02068	001 R100 0100
X CHANDLER DONALD G 0910 BARTON WOODS RD NE	2223-0305	0910 BARTON WOODS RD ATLANTA GA	R	99X 30307	239	99	100	19610	2000	C311420000001	04	15243	02069	001 R100 0100
X BAYLEN JOSEPH O & LOUIS 0916 BARTON WOODS RD NE		0916 BARTON WOODS RD ATLANTA GA	R	99X 30307	234	99	100	19610	2000	B222140000001	04	15243	02070	001 R100 0100
X BURKS HARRIET A 0922 BARTON WOODS RD	2424-0355	0922 BARTON WOODS RD ATLANTA GA	R	99X 30307	148	99	99	16560	2000	B916690000001	04	15243	02071	001 R100 0100
X FERNBANK INC 0156 HEATON PARK DR		0928 BARTON WOODS RD ATLANTA GA	R	98X 30307	225	99	98	2650	E6	F162710000007	04	15243	02072	001 9210
X TAYLOR CLARENCE F JR 0934 BARTON WOODS RD		0934 BARTON WOODS RD ATLANTA GA	R	119X 30307	220	99	119	21729	2000	T089510000001	04	15243	02073	001 R100 0100
X BELL HUGH V JR & DOROTH 0905 BARTON WOODS RD		0905 BARTON WOODS RD ATLANTA GA	R	100X 30307	355	99	100	24114	2000	B268460000001	04	15243	02074	001 R100 0100
X CORSEN H F 0911 BARTON WOODS RD NE		0911 BARTON WOODS RD ATLANTA GA	R	99X 30307	193	99	100	20404	2000	D746510000001	04	15243	02075	001 R100 0100
X WIZE CHARLES RAY E ELIZ 0917 BARTON WOODS RD NE	2436-0018	0917 BARTON WOODS RD ATLANTA GA	R	98X 30307	188	99	98	20670	2000	M684870220001	04	15243	02076	001 R100 0100
X BARKSDALE ELIZABETH C M 0923 BARTON WOODS RD		0923 BARTON WOODS RD ATLANTA GA	R	99X 30307	181	99	99	20670	2000	B145090000001	04	15243	02077	001 R100 0100
X CHAMBLESS OSCAR U 929 BARTON WOODS RD NE		0929 BARTON WOODS RD ATLANTA GA	R	98X 30307	175	99	99	20670	2000	C305390000001	04	15243	02078	001 R100 0100
X PASCHAL VENICE 0935 BARTON WOODS RD NE		0935 BARTON WOODS RD ATLANTA GA	R	113X 30307	172		113	16164	2000	P195100000001	04	15243	02079	001 R100 0100
X DAVIS RALPH JR 0805 CLIFTON RD NE	2464-0312	0805 CLIFTON RD ATLANTA GA	R	100X 30307	635	99	100	31800	2000	D324720000001	04	15243	02080	001 0100
X FERNBANK INC 0156 HEATON PARK DR		0000REN PONCE DE LEON A ATLANTA GA	R	127X 30307	360			4240	E6	F162710000008	04	15243	02081	001 9200
X ONTIPES ALICE Waters, Richard 0942 BARTON WOODS RD NE	2442-0438	0942 BARTON WOODS RD ATLANTA GA	R	119X 30307	216	99	119	18655	2000	S641210000001	04	15243	02082	001 R100 0100
X WHITTINGTON F BROWN JR 0943 BARTON WOODS RD	3167-0229	0943 BARTON WOODS RD ATLANTA GA	R	116X 30307	169	99	116	29171	2000	W534993000001	04	15243	02083	001 0100
X FERNBANK INC 0156 HEATON PARK DR	2181-0774	2056REN PONCE DE LEON A ATLANTA GA	R	117X 30307	410			2650	E6	F162710000009	04	15243	02084	001 R100 0100
X FERNBANK INC 0156 HEATON PARK DR	2627-0412	0000RECLIFTON RD ATLANTA GA	R	125X 30307	248			424	E6	F162710000010	04	15243	02087	001 R100 0100
X CARR TIMOTHY S 0838 BARTON WOODS DR	3096-0321	0838 BARTON WOODS RD ATLANTA GA	R	100X 30307	158		100	15264	2000	C165138000001	04	15243	02088	001 R100 0100
X KAISER ROBERT L 0846 BARTON WOODS RD		0846 BARTON WOODS RD ATLANTA GA	R	100X 30307	236		100	17754	2000	K009620000001	04	15243	02089	001 R100 0100
X BARTON VALARIE 2395 NORTHLAKE CT	5000-0257	0000REBARTON WOODS RD ATLANTA GA	R	100X 30345	170			400		B198933200001	04	15243	02090	001 9200
X KAYE FRANK SR		0000 PONCE DE LEON AVE ATLANTA GA	R	233X 00000	75			1200		K052470000001	04	15243	02091	001 9100
X FERNBANK INC 0156 HEATON PARK DR		0000 CLIFTON RD ATLANTA GA	R	133X 30307	250			264	E6	F162710000011	04	15243	02092	001 R100 0100
X FERNBANK INC 0156 HEATON PARK DR	2886-0116	0000RECLIFTON RD ATLANTA GA	R	135X 30307	339			794	E6	F162710000012	04	15243	02093	001 R100 0100
X FERNBANK INC 0156 HEATON PARK DR	3134-0302	0000REPONCE DE LEON AVE ATLANTA GA	R	125X 30307	200			600	E6	F162710000013	04	15243	02094	001 R100 0100
X FERNBANK INC 0156 HEATON PARK DR	3469-0560	0000 PONCE DE LEON AVE ATLANTA GA	R	21.00 30307	0			000	E6	F162710000014	04	15243	03001	001 0000
X FERNBANK INC 0156 HEATON PARK DR	3526-0524	0000 N PONCE DE LEON A ATLANTA GA	R	4.64 30307	0			18600	E6	F162710000015	04	15243	04001	001 9100

PARK  
PARK

Print out 1977 updated to late 1978

TX-360-1	07/13/77	DEKALB COUNTY TAX PROPERTY LIST					PAGE 2011								
NAME OF OWNER	BK-PG	PROPERTY DESCRIPTION	TY	ACRE-LOT	DIST	FOOT	VALUE	EXMP	ACCCUNT	SUF	TM	MAP	REFERENCE	ZONE/ LAND	
.... MAILING ADDRESS ....	.... CITY AND STATE .....	.... ZIP													
X MALDOF MAURICE N		2066 N PONCE DE LEON A R	100X	834	34H	100	26288	2000	M063350000001	04	15244	01001	001	R100	
2066 N PONCE DE LEON AVE	ATLANTA GA	30307													
X PCOULDS GEORGE JR		2076 FNCNCE DE LEON AVE R	100X	730	34H	100	19610	2000	P791450000001	04	15244	01002	001	R100	
2076 PONCE DE LEON AVE	ATLANTA GA	30307													
X RICHARDS W FRANK MR		2086 FNCNCE DE LEON AVE R	100X	720	34H	100	20670	2000	R382040000001	04	15244	01003	001	R100	
2086 PONCE DE LEON AVE	ATLANTA GA	30307													
X HENRY HILDA <i>Leslie, Wm.H. &amp; Nancy</i>		2096 FNCNCE DE LEON AVE R	100X	366	34H	100	24380	2000	H488650000001	04	15244	01004	001	R100	
2096 PONCE DE LEON AVE	ATLANTA GA	30307													
X MUELLER MYRTLE MAE		2106 PONCE DE LEON AVE R	100X	645	34H	100	18550	2000	M939560000001	04	15244	01005	001	R100	
2106 PONCE DE LEON NE	ATLANTA GA	30307													
X TUCKER EUGENIA		2116 N PONCE DE LEON A R	100X	600	34H	100	15900	2000	T788870000001	04	15244	01006	001	R100	
2116 N PONCE DE LEON NE	ATLANTA GA	30307													
X DELK AVICE E		2126 PONCE DE LEON AVE R	100X	515	34H	100	21729	4000	D51C520000001	04	15244	01007	001	R100	
2126 PONCE DE LEON AVE	ATLANTA GA	30307													
X BELL ELIZABETH <i>Rabb, Dorothy E Mrs.</i>		2136 PONCE DE LEON AVE R	120X	80	34H	120	23054	2000	B264720000005	04	15244	01008	001	R100	
2136 PONCE DE LEON AVE	ATLANTA GA	30307													
X MORRIS WILLIAM T MRS		2160 PONCE DE LEON AVE R	100X	231			15900	2000	M892900000001	04	15244	01009	001	R100	
2160 PONCE DE LEON AVE	ATLANTA GA	30307													
X CRAIG A R		2164 PONCE DE LEON AVE R	156X	640			16430	2000	C877160000001	04	15244	01010	001	R100	
2164 PONCE DE LEON AVE	ATLANTA GA	30307													
<del>880 LEAFMORE SQUARE</del>	<del>2646-0590</del>	<del>084042 ARTWOOD RD</del>	<del>R</del>	<del>150X</del>	<del>100</del>	<del>150</del>	<del>16164</del>		<del>H011008000001</del>	<del>04</del>	<del>15244</del>	<del>01011</del>	<del>001</del>	<del>R100</del>	
<del>CRAWFORD MAUDE</del>	<del>DECATUR GA</del>	<del>30033</del>													
<del>848 ARTWOOD RD NE</del>	<del>ATLANTA GA</del>	<del>30307</del>													
<del>STIFE L MARGARET</del>	<del>3518-0043</del>	<del>0854 ARTWOOD RD</del>	<del>R</del>	<del>80X</del>	<del>231</del>	<del>34A</del>	<del>80</del>	<del>12984</del>	<del>2000</del>	<del>S848712000001</del>	<del>04</del>	<del>15244</del>	<del>01013</del>	<del>001</del>	<del>R100</del>
<del>854 ARTWOOD RD</del>	<del>ATLANTA GA</del>	<del>30307</del>													
<del>MITCHELL MARY E</del>	<del>0007-0707</del>	<del>0862 ARTWOOD RD</del>	<del>R</del>	<del>80X</del>	<del>270</del>	<del>34A</del>	<del>80</del>	<del>14416</del>	<del>2000</del>	<del>S550100100001</del>	<del>04</del>	<del>15244</del>	<del>01014</del>	<del>001</del>	<del>R100</del>
<del>862 ARTWOOD RD</del>	<del>ATLANTA GA</del>	<del>30307</del>													
<del>HARLING E L JR MR</del>		<del>0868 ARTWOOD RD</del>	<del>R</del>	<del>80X</del>	<del>309</del>	<del>34A</del>	<del>80</del>	<del>14574</del>	<del>2000</del>	<del>H185220000001</del>	<del>04</del>	<del>15244</del>	<del>01015</del>	<del>001</del>	<del>R100</del>
<del>868 ARTWOOD D NE</del>	<del>ATLANTA GA</del>	<del>30307</del>													
<del>CLEMENS STEPHEN D JR &amp;</del>	<del>3407-0124</del>	<del>0874 ARTWOOD RD</del>	<del>R</del>	<del>85X</del>	<del>342</del>	<del>34A</del>	<del>85</del>	<del>15370</del>	<del>2000</del>	<del>C509182800001</del>	<del>04</del>	<del>15244</del>	<del>01016</del>	<del>001</del>	<del>R100</del>
<del>874 ARTWOOD RD NE</del>	<del>ATLANTA GA</del>	<del>30307</del>													
<del>LAUREN EDWIN JR</del>	<del>2934-0173</del>	<del>0878 ARTWOOD RD</del>	<del>R</del>	<del>90X</del>	<del>501</del>	<del>34A</del>	<del>90</del>	<del>14416</del>	<del>2000</del>	<del>M238319000001</del>	<del>04</del>	<del>15244</del>	<del>01017</del>	<del>001</del>	<del>R100</del>
<del>878 ARTWOOD RD NE</del>	<del>ATLANTA GA</del>	<del>30307</del>													
<del>USBEE BERNICE S</del>		<del>0886 ARTWOOD RD</del>	<del>R</del>	<del>90X</del>	<del>499</del>	<del>34A</del>	<del>90</del>	<del>16694</del>	<del>2000</del>	<del>B950500000001</del>	<del>04</del>	<del>15244</del>	<del>01018</del>	<del>001</del>	<del>R100</del>
<del>886 ARTWOOD RD NE</del>	<del>ATLANTA GA</del>	<del>30307</del>													
<del>WORTH JACKO JR</del>		<del>0888 ARTWOOD RD</del>	<del>R</del>	<del>90X</del>	<del>478</del>	<del>34A</del>	<del>90</del>	<del>18444</del>	<del>2000</del>	<del>W939040000001</del>	<del>04</del>	<del>15244</del>	<del>01019</del>	<del>001</del>	<del>R100</del>
<del>888 ARTWOOD RD NE</del>	<del>ATLANTA GA</del>	<del>30307</del>													
<del>JEFFORD WILLIAM ROBERT &amp;</del>	<del>3478-0224</del>	<del>0900 ARTWOOD RD</del>	<del>R</del>	<del>90X</del>	<del>437</del>	<del>34A</del>	<del>90</del>	<del>17224</del>	<del>2000</del>	<del>D476312000001</del>	<del>04</del>	<del>15244</del>	<del>01020</del>	<del>001</del>	<del>R100</del>
<del>8900 ARTWOOD RD NE</del>	<del>ATLANTA GA</del>	<del>30307</del>													
<del>MONAHAN I</del>		<del>0906 ARTWOOD RD</del>	<del>R</del>	<del>90X</del>	<del>400</del>	<del>34A</del>	<del>90</del>	<del>15476</del>	<del>2000</del>	<del>M700460000001</del>	<del>04</del>	<del>15244</del>	<del>01021</del>	<del>001</del>	<del>R100</del>
<del>8906 ARTWOOD RD</del>	<del>ATLANTA GA</del>	<del>30307</del>													
<del>HUGH JOE T</del>	<del>3490-0547</del>	<del>0912 ARTWOOD RD</del>	<del>R</del>	<del>105X</del>	<del>318</del>	<del>34A</del>	<del>105</del>	<del>14546</del>	<del>2000</del>	<del>P975656000001</del>	<del>04</del>	<del>15244</del>	<del>01022</del>	<del>001</del>	<del>R100</del>
<del>8912 ARTWOOD RD</del>	<del>ATLANTA GA</del>	<del>30307</del>													
<del>SHEPARD JEANETTE C</del>		<del>0922 ARTWOOD RD</del>	<del>R</del>	<del>121X</del>	<del>277</del>	<del>34A</del>	<del>121</del>	<del>18614</del>	<del>2000</del>	<del>S223410000001</del>	<del>04</del>	<del>15244</del>	<del>01023</del>	<del>001</del>	<del>R100</del>
<del>8922 ARTWOOD RD NE</del>	<del>ATLANTA GA</del>	<del>30307</del>													
<del>GALLAGHY T M JR</del>		<del>0928 ARTWOOD RD</del>	<del>R</del>	<del>142X</del>	<del>246</del>	<del>34A</del>	<del>142</del>	<del>17914</del>	<del>2000</del>	<del>C045310000001</del>	<del>04</del>	<del>15244</del>	<del>01024</del>	<del>001</del>	<del>R100</del>
<del>8928 ARTWOOD RD</del>	<del>DECATUR GA</del>	<del>30031</del>													
<del>MCGARITY WILLIAM E</del>		<del>0934 ARTWOOD RD</del>	<del>R</del>	<del>135X</del>	<del>330</del>	<del>34A</del>	<del>135</del>	<del>19609</del>	<del>2000</del>	<del>M376610000001</del>	<del>04</del>	<del>15244</del>	<del>01025</del>	<del>001</del>	<del>R100</del>
<del>8934 ARTWOOD RD</del>	<del>ATLANTA GA</del>	<del>30307</del>													
<del>JACKSON VERA L</del>		<del>0940 ARTWOOD RD</del>	<del>R</del>	<del>65X</del>	<del>242</del>	<del>34A</del>	<del>60</del>	<del>20404</del>	<del>2000</del>	<del>J132120000001</del>	<del>04</del>	<del>15244</del>	<del>01026</del>	<del>001</del>	<del>R100</del>
<del>8940 ARTWOOD RD</del>	<del>ATLANTA GA</del>	<del>30307</del>													
<del>WHITE RUSSELL E JR</del>		<del>0960 ARTWOOD RD</del>	<del>R</del>	<del>60X</del>	<del>304</del>	<del>34A</del>	<del>60</del>	<del>17596</del>	<del>2000</del>	<del>W494080000001</del>	<del>04</del>	<del>15244</del>	<del>01027</del>	<del>001</del>	<del>R100</del>
<del>8960 ARTWOOD RD NE</del>	<del>ATLANTA GA</del>	<del>30307</del>													





NAME OF OWNER ..... MAILING ADDRESS .....	BK-PG	PROPERTY DESCRIPTION ..... CITY AND STATE .....	TY	ACRE-LOT ZIP	DIST	FOOT	VALUE	EXMP	ACCOUNT	SUF	TM	MAP	REFERENCE	ZONE/ LAND
GREENBAUM NAOMI 1198 ZIMMER DR NE	2392-0568	1280 STILLWOOD DR ATLANTA GA	R	60X 180	99	60	800		G742690000	C02	04	18001	04041	001 R75 0100
FREEMAN MARY LOUISE 1296 STILLWOOD DR		1296 STILLWOOD DR ATLANTA GA	R	60X 177	238	60	13600	2000	F838750000	001	04	18001	04042	001 R75 0100
HORNITZ FRANCES Y 1302 STILLWOOD DR NE		1302 STILLWOOD DR ATLANTA GA	R	60X 174	238	60	11960	2000	H769800000	001	04	18001	04043	001 R75 0100
BUGG RALPH T 1310 STILLWOOD DR NE		1310 STILLWOOD DR ATLANTA GA	R	80X 174	238	60	16600	2000	B884000000	001	04	18001	04044	001 R75 0100
JONES ELEANOR L 1312 STILLWOOD DR	3590-0121	1312 STILLWOOD DR ATLANTA GA	R	80X 179	238	60	11680	2000	J709540000	001	04	18001	04045	001 R75 0100
BRUCE CHARLES G JR 1316 STILLWOOD DR NE	3546-0083	1316 STILLWOOD DR ATLANTA GA	R	70X 208	238	70	12160	2000	B830465000	001	04	18001	04046	001 R75 0100
LONGLEY LILA 1070 BRIARCLIFF RD NE		1070 BRIARCLIFF RD ATLANTA GA	R	254X 95	230	260	21360	2000	L821390000	001	04	18001	04047	001 RM75 0200
STATHAKIS THEODOROS S 1393 N HIGHLAND AVE NE	3155-0024	1066 BRIARCLIFF RD ATLANTA GA	R	140X 105	230	140	6000		S7507348000	001	04	18001	04048	001 6100
JONES ELEANOR L 1312 STILLWOOD DR	3590-0121	0000 STILLWOOD DR ATLANTA GA	R	30X 191	99	30	800		J709540000	002	04	18001	04049	001 R75 0100
UNKNOWN OWNER 6735 STEVILLE ST		0000REBRIARWOOD DR STONE MTN GA	R	109X 100			600		U711180000	037	04	18001	04050	001 R75 0100
X SCHEUER FRANCES R 0902 SPRINGDALE RD NE		0902 SPRINGDALE RD ATLANTA GA	R	110X 387			14839	2000	S077830000	002	04	18001	05001	001 R85 0100
X MOTZ ELLEN ST JOHN 0916 SPRINGDALE RD NE		0916 SPRINGDALE RD ATLANTA GA	R	125X 398			19609	2000	M929850000	001	04	18001	05002	001 R85 0100
ROBINSON F J MRS 924 SPRINGDALE RD		0924 SPRINGDALE RD ATLANTA GA	R	145X 417			13514	2000	R667070000	001	04	18001	05003	001 R85 0100
ROBINSON A N JR MR 924 SPRINGDALE RD		0000 SPRINGDALE RD ATLANTA GA	R	85X 461			2914		R641870000	001	04	18001	05004	001 R85 0100
GILL RUTH BOWDEN 938 SPRINGDALE RD NE		0938 SPRINGDALE RD ATLANTA GA	R	170X 490			23584	2000	G344510000	001	04	18001	05005	001 R85 0100
ELYEA CORA T S 0940 SPRINGDALE RD NE		0940 SPRINGDALE RD ATLANTA GA	R	155X 532			27029	4000	E5709930000	001	04	18001	05006	001 R85 0100
X BOLES DON & JACQUELINE 0956 SPRINGDALE RD NE	2877-0206	0956 SPRINGDALE RD ATLANTA GA	R	105X 542			20404	2000	B4683880000	001	04	18001	05007	001 R85 0100
X RICH BEN A 0970 SPRINGDALE RD NE		0970 SPRINGDALE RD ATLANTA GA	R	150X 545			20404	2000	R365360000	001	04	18001	05008	001 R85 0100
X SHADBURN LUCILLE COOPER 0984 SPRINGDALE RD NE		0984 SPRINGDALE RD ATLANTA GA	R	120X 332			18284	2000	S178960000	001	04	18001	05009	001 R85 0100
X SHAPIRO MORTON H & SAND 0990 SPRINGDALE RD NE	2143-0149	0990 SPRINGDALE RD ATLANTA GA	R	80X 333			17754	2000	S185500000	001	04	18001	05010	001 R85 0100
X HARMON NOLAN B 0998 SPRINGDALE RD NE		0998 SPRINGDALE RD ATLANTA GA	R	80X 333			15899	2000	H188170000	001	04	18001	05011	001 R85 0100
X TURETSKY MILDRED 1000 SPRINGDALE RD NE		1000 SPRINGDALE RD ATLANTA GA	R	139X 334	23E	184	20669	2000	T847620000	001	04	18001	05012	001 R85 0100
X WOFFORD LLOYD W SR LIFE 1203 THE BY WAY	3632-0415	1209 THE BY WAY ATLANTA GA	R	70X 414	23E	70	10599		W85695176000	001	04	18001	05013	001 R85 0100
X FAILLA FRANK JEROME JR 1197 THE BYWAY	3515-0538	1197 THE BY WAY ATLANTA GA	R	70X 395	23E	70	11787	2000	F0073090000	001	04	18001	05014	001 R85 0100
X JESSEE RUSSELL D SR 1185 THE BY WAY NE	3043-0276	1193 THE BY WAY ATLANTA GA	R	70X 385	23E	70	15264		J2078320000	001	04	18001	05015	001 R85 0100
X JESSEE R D MR 1185 THE BY WAY NE		1185 THE BY WAY ATLANTA GA	R	140X 376	23E	140	17224	2000	J307650000	001	04	18001	05016	001 R85 0100
X DENNIS NANCY ANN 1067 BRIARCLIFF RD	3469-0491	1069 BRIARCLIFF RD ATLANTA GA	R	75X 250	23E	85	13080		D95225480000	001	04	18001	05017	001 R85 0100



NAME OF OWNER .... MAILING ADDRESS .....	BK-PG .... CITY AND STATE .....	PROPERTY DESCRIPTION .... ZIP	TY	ACRE-LOT	DIST	FOOT	VALUE	EXMP	ACCOUNT	SUF	TM	MAP	REFERENCE	ZONE/ LAND
X DENNIS NANCY ANN 1067 BRIARCLIFF RD	3469-0491	1067 BRIARCLIFF RD ATLANTA GA	R	76X	256	23D	14960	2000	D552254800002	04	18001	05018	001 R85 0100	
X LAWSON A VENABLE 1065 BRIARCLIFF RD NE	3534-0472	1065 BRIARCLIFF RD ATLANTA GA	R	80X	341	23D 80	16920	2000	L218962800001	04	18001	05019	001 R85 0100	
X HOGAN A H 1057 BRIARCLIFF RD NE	1057	BRIARCLIFF RD ATLANTA GA	R	80X	347	23D 80	14680	2000	H663930000001	04	18001	05020	001 R85 0100	
X MCDONALD HAZEL 1051 BRIARCLIFF RD NW	3045-0006	1051 BRIARCLIFF RD ATLANTA GA	R	80X	557	23D 80	12240		M351534000001	04	18001	05021	001 R85 0100	
X CURRY ANNELOU & MCDONALD 1047 BRIARCLIFF RD	1047	BRIARCLIFF RD ATLANTA GA	R	80X	556	23D 80	18840	2000	C984520000001	04	18001	05022	001 R85 0100	
X WOFFORD PAULA WINTER 1043 BRIARCLIFF RD NE	1043	BRIARCLIFF RD ATLANTA GA	R	80X	549	23D 80	20000	2000	W857150000001	04	18001	05023	001 R85 0100	
X ATLANTA FAITH MEMORIAL 0163 PONCE DE LEON AVE	3250-0366	0999 BRIARCLIFF RD ATLANTA GA	R	400X	542		192720	E2	A879103520001	04	18001	05024	001 R85 0100	
X SCHISLER GEORGE 0975 BRIARCLIFF RD	2325-0252	0975 BRIARCLIFF RD ATLANTA GA	R	100X	469	23D 100	12880	2000	S079680000001	04	18001	05028	001 R85 0100	
X CONNALLY GRACE INEZ 0967 BRIARCLIFF RD NE	0967	BRIARCLIFF RD ATLANTA GA	R	100X	448	23D 100	16080		C685520000001	04	18001	05029	001 R85 0100	
X TRENCIO GLORIA M 0957 BRIARCLIFF RD NE	2666-0663	0957 BRIARCLIFF RD ATLANTA GA	R	100X	427	23D 100	17040	2000	T732490000001	04	18001	05030	001 R85 0100	
X MURPHY HARRY HERMAN JR 0949 BRIARCLIFF RD	2990-0011	0949 BRIARCLIFF RD ATLANTA GA	R	100X	407	23D 100	22240	2000	M963402000001	04	18001	05031	001 R85 0100	
X ENGLAND BESSIE D MRS 0935 BRIARCLIFF RD NE	0939	BRIARCLIFF RD ATLANTA GA	R	100X	387	23D 100	15920	2000	E613210000001	04	18001	05032	001 R85 0100	
X MERRIMAN GARY W & PHYLI 0931 BRIARCLIFF RD	0931	BRIARCLIFF RD ATLANTA GA	R	100X	366	23D 100	18000	2000	M494380000001	04	18001	05033	001 R85 0100	
X GRUBER BRUCE B & GENEVA 0921 BRIARCLIFF RD	2657-0175	0921 BRIARCLIFF RD ATLANTA GA	R	100X	347	23D 100	17600	2000	G938930000002	64	18001	05034	001 R85 0100	
X OVERTON W JAMES & PAMEL 1173 THE BY WAY	3204-0551	1173 THE BY WAY ATLANTA GA	R	85X	197	23E 100	22599	2000	O703980580001	04	18001	05035	001 R85 0100	
X BARKIN JEAN ETAL 2255 LENOX RD	0913	BRIARCLIFF RD ATLANTA GA	R	90X	160	23D 80	8000		B144470000002	04	18001	05036	001 R85 0100	
X MCWHIRTER MYRTLE L & MC 0910 SPRINGDALE RD	0910	SPRINGDALE RD ATLANTA GA	R	95X	391		24379	2000	M451520000002	04	18001	05037	001 R85 0100	
X WOFFORD LLOYD W SR 1203 THE BY WAY	2204-0319	1203 THE BY WAY ATLANTA GA	R	70X	404	23E 70	13514	2000	W856950000001	04	18001	05038	001 R85 0100	
X BELLINGER FREDERICK DR 1275 THE BYWAY NE	1275	THE BY WAY ATLANTA GA	R	225X	100	23E 225	20139	2000	B286800000001	04	18001	06001	001 R85 0100	
X ABBOTT MARTHA SCHATT 1005 SPRINGDALE RD	3530-0331	1005 SPRINGDALE RD ATLANTA GA	R	105X	276	23E 126	18549	2000	A014795040001	04	18001	06002	001 R85 0100	
X PHILLIPS MERIAM S 0995 SPRINGDALE RD	2437-0058	0995 SPRINGDALE RD ATLANTA GA	R	100X	500		17490	2000	P552950000001	04	18001	06003	001 R85 0100	
X SCHMIDT BERNICE MISS 0987 SPRINGDALE RD NE	0987	SPRINGDALE RD ATLANTA GA	R	100X	500		20404	2000	S081240000001	04	18001	06004	001 R85 0100	
X COMSTOCK ROGER W 0979 SPRINGDALE RD NE	2827-0578	0979 SPRINGDALE RD ATLANTA GA	R	100X	500		20140	2000	C679664000001	04	18001	06005	001 R85 0100	
X MINDR RICHARD BYRD & CH 0971 SPRINGDALE RD NE	3077-0361	0971 SPRINGDALE RD ATLANTA GA	R	100X	500		14840	2000	M614533500001	04	18001	06006	001 R85 0100	
X WILLIAMS MARIE E 0965 SPRINGDALE RD NE	0965	SPRINGDALE RD ATLANTA GA	R	100X	500		18550	2000	W664760000001	04	18001	06007	001 R85 0100	
X CONE JAMES H & BRENDA 0957 SPRINGDALE RD	3045-0605	0957 SPRINGDALE RD ATLANTA GA	R	100X	500		17489	2000	C681500000001	04	18001	06008	001 R85 0100	
X WHYTE LAURA NEILSEN 0949 SPRINGDALE RD NE	3231-0382	0949 SPRINGDALE RD ATLANTA GA	R	100X	503		20139	2000	W537743120001	04	18001	06009	001 R85 0100	

TX-360-1 07/13/77

## DEKALB COUNTY TAX PROPERTY LIST

PAGE 2535

NAME OF OWNER .... MAILING ADDRESS .....	BK-PG .... CITY AND STATE .....	PROPERTY DESCRIPTION .....	TY ACRE-LOT ZIP	DIST FOOT	VALUE EXMP	ACCOUNT SUF	TM	MAP REFERENCE	ZONE/ LAND
X LOBEL HANS O 0941 SPRINGDALE RD N E	2556-0113 ATLANTA GA	0941 SPRINGDALE RD	R 100X 503 30307		23235	2000 L732270000002	04	18001 06010	001 R85 0100
X ACKER IVAN B & GWENDOLY 0935 SPRINGDALE RD	2486-0131 ATLANTA GA	0935 SPRINGDALE RD	R 100X 502 30306		19610	2000 A032310000001	04	18001 06011	001 R85 0100
X MCDONALD D ELLIS 0923 SPRINGDALE RD NE	0923 ATLANTA GA	0923 SPRINGDALE RD	R 200X 517 30306		22790	2000 M349440000003	04	18001 06012	001 R85 0100
X HODGSON BRYANT F 0917 SPRINGDALE RD NE	0917 ATLANTA GA	0917 SPRINGDALE RD	R 100X 552 30306		20139	2000 H658920000002	04	18001 06013	001 R85 0100
X MCKEITHEN FREDDIE A JR 1255 BRIARCLIFF RD NE	3556-0270 ATLANTA GA	1255 BRIARCLIFF RD	R 79X 115 30306		18240	M403583000001	04	18001 08001	001 R85 0100
X BELL MARTHA G 1251 BRIARCLIFF RD	1251 ATLANTA GA	1251 BRIARCLIFF RD	R 50X 141 30306		12200	2000 B274756000001	04	18001 08002	001 R85 0100
X LITTLE CHARLES C MRS 1241 BRIARCLIFF RD	1241 ATLANTA GA	1241 BRIARCLIFF RD	R 50X 158 30306		12240	2000 L659480000001	04	18001 08003	001 R85 0100
X LANE MARVA L 1231 BRIARCLIFF RD	3352-0569 ATLANTA GA	1231 BRIARCLIFF RD	R 50X 179 30306		12480	2000 L096056400001	04	18001 08004	001 R85 0100
X COX DEWEY L 1185 BRIARCLIFF RD	2558-0400 ATLANTA GA	1185 BRIARCLIFF RD	R 45X 201 30306		9920	2000 C847730000001	04	18001 08005	001 R85 0100
X SCHNEBLY MARTHA E 1251 NAVARRE PL	1183 DETROIT MICH	1183 BRIARCLIFF RD	R 55X 160 48207		9920	S083430000001	04	18001 08006	001 R85 0100
X COCKRELL RUTH & ETHEL 1179 BRIARCLIFF RD	1179 ATLANTA GA	1179 BRIARCLIFF RD	R 50X 245 30306		12000	2000 C555120000001	04	18001 08007	001 R85 0100
X KATZ RICHARD & PATRICIA 1173 BRIARCLIFF RD NE	2442-0514 ATLANTA GA	1173 BRIARCLIFF RD	R 55X 263 30306		13320	2000 K041780000001	04	18001 08008	001 R85 0100
X JONES ALLEYNE C MRS Powell 1169 BRIARCLIFF RD NE	1169 ATLANTA GA	1169 BRIARCLIFF RD	R 55X 160 30306		11680	4000 J652120000001	04	18001 08009	001 R85 0100
X ALEXANDER LENA H 1165 BRIARCLIFF RD NE	1165 ATLANTA GA	1165 BRIARCLIFF RD	R 55X 160 30306		9720	4000 A276910000001	04	18001 08010	001 R85 0100
X OWINGS ELIZABETH E 1161 BRIARCLIFF RD NE	1161 ATLANTA GA	1161 BRIARCLIFF RD	R 55X 160 30306		10960	2000 0973030000001	04	18001 08011	001 R85 0100
X FLINCHUM MIRIAM 1360 FAIRVIEW RD	3260-0301 ATLANTA GA	1157 BRIARCLIFF RD	R 50X 160 30306		12040	F350243200001	04	18001 08012	001 R85 0100
X LOACH CYNTHIA L 1151 BRIARCLIFF RD	3514-0422 ATLANTA GA	1151 BRIARCLIFF RD	R 55X 160 30306		13760	2000 L732158800001	04	18001 08013	001 R85 0100
X THOMPSON DALE L MRS 1147 BRIARCLIFF RD	1147 ATLANTA GA	1147 BRIARCLIFF RD	R 50X 160 30306		11680	2000 T438120000001	04	18001 08014	001 R85 0100
X MOBLEY JOHN E 1143 BRIARCLIFF RD	2670-0697 ATLANTA GA	1143 BRIARCLIFF RD	R 55X 160 30306		10760	2000 M692180000001	04	18001 08015	001 R85 0100
X TAYLOR MAMIE K MRS 1137 BRIARCLIFF RD NE	1137 ATLANTA GA	1137 BRIARCLIFF RD	R 60X 160 30306		13120	2000 T141770000001	04	18001 08016	001 R85 0100
X BIRKMAIER CRAIG J Hunter 1123 BRIARCLIFF RD SonW. Deb.	3061-0089 ATLANTA GA	1123 BRIARCLIFF RD	R 86X 160 30306		12280	2000 B387668000001	04	18001 08018	001 R85 0100
X MEDWIN FRANCINE F 1117 BRIARCLIFF RD	2990-0624 ATLANTA GA	1117 BRIARCLIFF RD	R 55X 160 30306		12640	2000 M468741000002	04	18001 08019	001 R85 0100
X COKER ROBERT M & JUDITH 1111 BRIARCLIFF RD NE	3292-0167 ATLANTA GA	1111 BRIARCLIFF RD	R 55X 160 30306		12000	2000 C575967840001	04	18001 08020	001 R85 0100
X CANTRELL JOHN C 1105 BRIARCLIFF RD	1105 ATLANTA GA	1105 BRIARCLIFF RD	R 68X 160 30306		14160	2000 C126630000001	04	18001 08021	001 R85 0100
X POOLE MARY Q 1099 BRIARCLIFF RD	1099 ATLANTA GA	1099 BRIARCLIFF RD	R 76X 168 30306		13080	4000 P729590000001	04	18001 08022	001 R85 0100
<del>X [REDACTED]</del> 1196 CAMERON CT NE	<del>[REDACTED]</del> ATLANTA GA	<del>[REDACTED]</del>	R 90X 182 30306		10800	2000 V624700000001	04	18001 08023	001 R85 0100
<del>X [REDACTED]</del> 1200 CAMERON CT	<del>[REDACTED]</del> ATLANTA GA	<del>[REDACTED]</del>	R 47X 146 30306		9680	2000 S093850000001	04	18001 08024	001 R85 0100



NAME OF OWNER ..... MAILING ADDRESS .....	BK-PG ..... CITY AND STATE .....	PROPERTY DESCRIPTION ..... ZIP .....	TY	ACRE-LOT ZIP	DIST	FOOT	VALUE	EXMP	ACCOUNT	SUF	TM	MAP	REFERENCE	ZONE/ LAND
<del>WATSON PAUL L 204 CAMERON CT</del>	<del>2433-0110-1201</del>	<del>ATLANTA GA</del>	R	47X 153			8880	2000	W977570000001	04	18001	08025	001	R85 0100
MITCHELL RUTH M MRS McDonald, 1206 CAMERON CT NE John P		ATLANTA GA	R	47X 150			9200	4000	M672300000001	04	18001	08026	001	R85 0100
MOY MICHAEL CHARLES AL 1210 CAMERON CT NE	2515-0080	ATLANTA GA	R	47X 145			11160	2000	M929660000001	04	18001	08027	001	R85 0100
FLANDERS ELIZABETH G 1214 CAMERON CT NE		ATLANTA GA	R	47X 150			9600	2000	F310881000001	04	18001	08028	001	R85 0100
CHAPMAN MICHAEL G 1218 CAMERON CT NE	3544-0370	ATLANTA GA	R	47X 160			7920	2000	C339204000001	04	18001	08029	001	R85 0100
IRWIN AILEEN Y 1222 CAMERON CT NE		ATLANTA GA	R	47X 170			7920	4000	I590450000001	04	18001	08030	001	R85 0100
NELSON CONNER F SR 1226 CAMERON CT	0005-0579	ATLANTA GA	R	54X 48			11600	4000	N302220000001	04	18001	08031	001	R85 0100
<del>WISOME ROBERT R 0440 W PARKWOOD RD</del>	<del>3533-0110-3317</del>	<del>DECATUR GA</del>	R	3.36			2600		B701850000010	04	18001	08032	001	R85 0100
<del>WILSON MAURIE K MRS 1187 BRIARCLIFF RD NE</del>	<del>0000</del>	<del>ATLANTA GA</del>	R	12X 160			320		T141770000002	04	18001	08033	001	R85 0100
<del>DEANIAN HELEN M 1229 CAMERON CT</del>	<del>3533-0110-1229</del>	<del>ATLANTA GA</del>	R	58X 12			10160	2000	D536160000001	04	18001	08034	001	R85 0100
KUSHNER ADELE ALBERTS 1225 CAMERON CT		ATLANTA GA	R	52X 137			10240	2000	K990672000001	04	18001	08035	001	R85 0100
LICHENSTEIN ARON 0000 P O BOX 490861		ATLANTA GA	R	50X 147			9840	2000	L580380000001	04	18001	08036	001	R85 0100
GARRISON AUBREY C 1217 CAMERON CT		ATLANTA GA	R	50X 152			9320	2000	G130410000001	04	18001	08037	001	R85 0100
BEEBER L MRS Gordon, Rose N. & Pamela 1213 CAMERON CT NE		ATLANTA GA	R	50X 156			11400	2000	B250650000001	04	18001	08038	001	R85 0100
HART JUDY DEA 1209 CAMERON CT NE	3074-0337	ATLANTA GA	R	50X 159			10200	2000	H320394000001	04	18001	08039	001	R85 0100
BRYAN FLORRIB Y MRS 1205 CAMERON CT		ATLANTA GA	R	50X 158			10320	4000	B842430000001	04	18001	08040	001	R85 0100
EARHART JAMES A 1201 CAMERON CT		ATLANTA GA	R	50X 154			10120	2000	E008880000001	04	18001	08041	001	R85 0100
CONDIEY GRACE M & JOHN 1199 CAMERON CT		ATLANTA GA	R	50X 151			9560	2000	C696155000001	04	18001	08042	001	R85 0100
MURPHREE DAN E & FLOREN 0000 BOX 211 Donaldson Hwy D, MERRIFIELD VIRGINIA Atlanta Ga		ATLANTA GA	R	50X 146			13040		M956948000001	04	18001	08043	001	R85 0100
WOOD MARY H Keown, John L. & Linda 1191 CAMERON CT		ATLANTA GA	R	50X 139			9280		W891060000001	04	18001	08044	001	R85 0100
<del>WOOD R S MRS 1000 BRIARCLIFF RD NE</del>	<del>1007</del>	<del>ATLANTA GA</del>	R	75X 190			11520	2000	W893940000001	04	18001	08045	001	R85 0100
<del>WOODMAN JOHN K 1081 BRIARCLIFF RD</del>	<del>1081</del>	<del>ATLANTA GA</del>	R	80X 237			15040	2000	M359570000001	04	18001	08046	001	R85 0100
LYNCH JULIA 0847 AMSTERDAM AVE NE	2567-0048	ATLANTA GA	R	82X 450			16200		L973220000001	04	18001	08047	001	R85 0100
PAINTER GILFORD N 1071 BRIARCLIFF RD	3505-0001	ATLANTA GA	R	83X 245 23E 123			16160	2000	P027885000001	04	18001	08048	001	R85 0100
MOORE JOHN F MRS 1176 THE BY WAY NE		ATLANTA GA	R	63X 145 23E 63			10440	4000	M765770000001	04	18001	08049	001	R85 0100
MUST ARTHUR JOHN 1182 THE BY WAY NE		ATLANTA GA	R	63X 167 23E 63			9720	2000	M986170000001	04	18001	08050	001	R85 0100
DOBSON J L MRS 1192 THE BY WAY NE		ATLANTA GA	R	196X 366 23E 196			18760	2000	D684140000002	04	18001	08051	001	R85 0100





NAME OF OWNER ..... MAILING ADDRESS .....	BK-PG ..... CITY AND STATE .....	PROPERTY DESCRIPTION ..... ZIP	TY	ACRE-LOT	DIST	FOOT	VALUE	EXMP	ACCOUNT	SUF	TM	MAP	REFERENCE	ZONE/ LAND
✓ MERCER W T MRS 1066 SPRINGDALE RD NE	2367-0186 ATLANTA GA	1066 SPRINGDALE RD	R	100X 385			20670	4000	M48865C0000001	04	18002	01006	001	R85 0100
✓ GRIFFIN ELLA MAE MR 1074 SPRINGDALE RD NE	1074 ATLANTA GA	1074 SPRINGDALE RD	R	100X 433			19874	2000	G84210G0000001	04	18002	01007	001	R85 0100
✓ EICHENLAUB EUNICE 1082 SPRINGDALE RD NE	1082 ATLANTA GA	1082 SPRINGDALE RD	R	100X 487			14310	2000	E3476300000001	04	18002	01008	001	R85 0100
✓ FLINCHUM JENNIE LOUISE 1092 SPRINGDALE RD NE	2573-0734 ATLANTA GA	1092 SPRINGDALE RD	R	100X 537			21200	2000	F3501800000001	04	18002	01009	001	R85 0100
✓ MCCARTER JOHN M & DARLE 1102 SPRINGDALE RD	3472-0260 ATLANTA GA	1102 SPRINGDALE RD	R	100X 529			23850	2000	M2741628000001	04	18002	01010	001	R85 0100
✓ RUDOLPH K L ETAL 1112 SPRINGDALE RD	Preas, Stephen & 1112 ATLANTA GA	1112 SPRINGDALE RD	R	100X 511			19079	2000	R9369200000001	04	18002	01011	001	R85 0100
✓ CHOI KEEWHAN 1122 SPRINGDALE RD NE	2836-0020 ATLANTA GA	1122 SPRINGDALE RD	R	100X 487			15900	2000	C3890960000001	04	18002	01012	001	R85 0100
✓ STEGALL J M 1130 SPRINGDALE RD NE	1130 ATLANTA GA	1130 SPRINGDALE RD	R	100X 469			19344	2000	S7611200000001	04	18002	01013	001	R85 0100
✓ STEWART ELLEN L 1140 SPRINGDALE RD NE	1140 ATLANTA GA	1140 SPRINGDALE RD	R	100X 459			19080	2000	S8177800000001	04	18002	01014	001	R85 0100
✓ HOFFMAN FREDA C 1148 SPRINGDALE RD NE	1148 ATLANTA GA	1148 SPRINGDALE RD	R	100X 454			20404	2000	H6607500000001	04	18002	01015	001	R85 0100
✓ MCKINNEY ALEXANDER S 1156 SPRINGDALE RD	3368-0352 ATLANTA GA	1156 SPRINGDALE RD	R	100X 453			18284	2000	M4085232000001	04	18002	01016	001	R85 0100
✓ FELLNER SUSAN K 1164 SPRINGDALE RD	2668-0437 ATLANTA GA	1164 SPRINGDALE RD	R	100X 452			20934	2000	F1286700000001	04	18002	01017	001	R85 0100
✓ WELCH ERNEST GAINES 1172 SPRINGDALE RD NE	2837-0570 ATLANTA GA	1172 SPRINGDALE RD	R	198X 142			20564	2000	W3285100000001	04	18002	01018	001	R85 0100
✓ KALEFSKY NEAL & HARRY 1319 BRIARDALE LN	2296-0483 ATLANTA GA	1319 BRIARDALE LN	R	75X 148			13674	2000	K0113800000001	04	18002	01019	001	R85 0100
✓ KURTZ RUTH 1315 BRIARDALE LN	2640-0451 ATLANTA GA	1315 BRIARDALE LN	R	75X 148			15104	2000	K9900100000001	04	18002	01020	001	R85 0100
✓ WITTENSTEIN C F 1307 BRIARDALE LN NE	1307 ATLANTA GA	1307 BRIARDALE LN	R	75X 155			13886	2000	W8544800000001	04	18002	01021	001	R85 0100
✓ BAPTIST CONVENTION OF G 0291 PEACHTREE RD NE	2706-0179 ATLANTA GA	0000 SPRINGDALE RD	R	885X 420			1060		B1275300000001	04	18002	01022	001	R85 0100
✓ SIMPSON S JAMES & PATRI 0775 LULLWATER RD NE	2995-0145 ATLANTA GA	1210 THE BY WAY	R	118X 158 23E 223			2374		S3101180000001	04	18002	01023	001	R85 0100
✓ TAHAMTAN AMIR A 1945 HARTS MILL RD	2588-0194 CHAMBLEE GA	1202 THE BY WAY	R	100X 163			2120		TC083900000001	04	18002	01024	001	R85 0100
✓ MCLEMORE JEANNIE G 1195 SPRINGDALE RD	2385-0090 ATLANTA GA	1195 SPRINGDALE RD	R	100X 143			14734	2000	M4200100000001	04	18002	02001	001	R85 0100
✓ MERRIN W G MR 1185 SPRINGDALE RD NE	1185 ATLANTA GA	1185 SPRINGDALE RD	R	100X 163			16164	2000	M4946300000001	04	18002	02002	001	R85 0100
✓ CONLON BARBARA 1181 SPRINGDALE RD NE	3360-0376 ATLANTA GA	1181 SPRINGDALE RD	R	100X 190			15369	2000	C6848150000001	04	18002	02003	001	R100 0100
✓ JORDAN AUGUSTUS E 1177 SPRINGDALE RD NE	3543-0011 ATLANTA GA	1177 SPRINGDALE RD	R	100X 196			17977	2000	J932050001001	04	18002	02004	001	R85 0100
✓ FITTERMAN I DR 1169 SPRINGDALE RD NE	1169 ATLANTA GA	1169 SPRINGDALE RD	R	100X 200			15369	2000	F2897500000001	04	18002	02005	001	R85 0100
✓ NADDRA ROSE Z 1163 SPRINGDALE RD NE	3465-0207 ATLANTA GA	1163 SPRINGDALE RD	R	100X 200			16429	2000	N0153708000001	04	18002	02006	001	R85 0100
✓ HUCKE ALMA W MRS 1155 SPRINGDALE RD NE	1155 ATLANTA GA	1155 SPRINGDALE RD	R	100X 200			15899	4000	H8639200000001	04	18002	02007	001	R85 0100
✓ HARDY LEE FRANCIS JR 1147 SPRINGDALE RD NE	3035-0055 ATLANTA GA	1147 SPRINGDALE RD	R	100X 203			15899	2000	H1776540000001	04	18002	02008	001	R85 0100

Cloud, William David & J.

*Basin*

NAME OF OWNER .... MAILING ADDRESS .....	BK-PG	PROPERTY DESCRIPTION .... CITY AND STATE .....	TY	ACRE-LOT	DIST	FOOT	VALUE	EXMP	ACCOUNT	SUF	TM	MAP	REFERENCE	ZONE/ LAND
X HUNT DALE E & JESSICA K 1139 SPRINGDALE RD NE ATLANTA GA	3050-0593	1139 SPRINGDALE RD	R	100X 30306	209		13514	2000	H950091000001	44	18002	02009	001	R85 0100
X MASON W ROY JR DR 1131 SPRINGDALE RD NE ATLANTA GA		1131 SPRINGDALE RD	R	100X 30306	213		16694	2000	M198040000001	04	18002	02010	001	R85 0100
X CARTER DAN T & JANE W 1121 SPRINGDALE RD ATLANTA GA	3315-0595	1121 SPRINGDALE RD	R	100X 30344	210		16663		C195542000001	04	18002	02011	001	R85 0100
X DOUGHERTY JOHN E 1111 SPRINGDALE RD ATLANTA GA		1111 SPRINGDALE RD	R	100X 30306	200		15104	2000	D772060000001	04	18002	02012	001	R85 0100
X CARPENTER JOHN F 1101 SPRINGDALE RD ATLANTA GA	3120-0536	1101 SPRINGDALE RD	R	100X 30306	192		15899	2000	C159778400001	04	18002	02013	001	R100 0100
X KAY DONALD C 1091 SPRINGDALE RD ATLANTA GA	3118-0600	1091 SPRINGDALE RD	R	100X 30306	189		18549	2000	K047075000001	04	18002	02014	001	R100 0100
X BLALOCK EULAS L JR 1081 SPRINGDALE RD NE ATLANTA GA	2850-0082	1081 SPRINGDALE RD	R	100X 30306	204		16164	2000	B433797000001	04	18002	02015	001	R85 0100
X FREEMAN MARY LOUISE 1296 STILLWOOD DR ATLANTA GA	3588-0057	1073 SPRINGDALE RD	R	100X 30306	200		16032		F838750000002	04	18002	02016	001	R85 0100
X BOWEN WALTER F & MARY 0857 OAKDALE RD ATLANTA GA	2364-0001	1065 SPRINGDALE RD	R	100X 30307	200		15899		B521740000002	04	18002	02017	001	R85 0100
X NICHOLS WILLIAM C & PAT 0008 SEMINARY VILLAGE Obrien LOUISVILLE KY Richard J. Atlanta	2361-0055	1057 SPRINGDALE RD	R	100X 40207	200		17754	2000	N564850000001	04	18002	02018	001	R85 0100
X HENDERSON JOHN S 1049 SPRINGDALE RD NE ATLANTA GA		1049 SPRINGDALE RD	R	100X 30306	200		15899	2000	H458720000001	04	18002	02019	001	R85 0100
X PATTERSON LYMAN R 1039 SPRINGDALE RD ATLANTA GA	2958-0437	1039 SPRINGDALE RD	R	100X 30306	200		17224	2000	P246104000001	04	18002	02020	001	R85 0100
X WOOD JAMES N & KATHLEEN 1031 SPRINGDALE RD ATLANTA GA	2198-0039	1031 SPRINGDALE RD	R	100X 30306	200		16694	2000	W884580000001	04	18002	02021	001	R85 0100
X GLENN JOHN L 1021 SPRINGDALE RD NE ATLANTA GA		1021 SPRINGDALE RD	R	165X 30306	200 23E 50		23054	2000	G404760000001	04	18002	02022	001	R85 0100
X FOKES ERNEST CALDER JR 1302 OXFORD RD ATLANTA GA	2660-0485	1002 OXFORD RD	R	132X 30306	209 23E 191		24114	2000	F421310000001	04	18002	02023	001	R85 0100
X C & S NATL BANK CO EX U 0000 P O BOX 11930 ATLANTA GA	3562-0300	1010 OXFORD RD	R	100X 30355	200 23A 100		14044		C001902100001	04	18002	02024	001	R85 0100
X PERINE C DIANE & PETER 6522 FIFTY SEVENTH ST NE SEATTLE WASH	3529-0496	1018 OXFORD RD NE	R	100X 98115	200 23A 100		13779		P383334000001	04	18002	02025	001	R85 0100
X CONNER SARAH A 1028 OXFORD RD NE ATLANTA GA		1028 OXFORD RD	R	100X 30306	200 23A 100		13355	2000	C693780000001	04	18002	02026	001	R85 0100
X SHELTON LEWIS S JR 1036 OXFORD RD NE ATLANTA GA		1036 OXFORD RD	R	100X 30306	200 23A 100		17172	2000	S221650000001	04	18002	02027	001	R85 0100
X ROBERTS BLANDING D 1046 OXFORD RD NE ATLANTA GA	2191-0479	1046 OXFORD RD	R	100X 30306	198 23A 100		17489	2000	R528050000003	04	18002	02028	001	R85 0100
X PASCHALL OLA T 1054 OXFORD RD NE ATLANTA GA		1054 OXFORD RD	R	100X 30306	194 23A 100		12984	4000	P195720000001	04	18002	02029	001	R85 0100
X CLARK LONNIE J SR & JES 1062 OXFORD RD NE ATLANTA GA		1062 OXFORD RD	R	100X 30306	189 23A 100		14203	4000	C459506000001	04	18002	02030	001	R85 0100
X OWEN H ANDREW JR & ANN 1072 OXFORD RD ATLANTA GA	3312-0104	1072 OXFORD RD	R	100X 30307	183 23A 100		15369	2000	O727880000001	04	18002	02031	001	R85 0100
X DAVIS MARY M 1080 OXFORD RD NE ATLANTA GA		1080 OXFORD RD	R	100X 30306	191 23A 100		13779	4000	D306722880001	04	18002	02032	001	R85 0100
X BROWN ETHEL G MRS 1088 OXFORD RD NE ATLANTA GA		1088 OXFORD RD	R	100X 30306	204 23A 100		15369	4000	B732580000001	04	18002	02033	001	R85 0100
X BOYETT ANNALIE THACKSTO 1098 OXFORD RD ATLANTA GA	3286-0037	1098 OXFORD RD	R	100X 30306	214 23A 100		12825	2000	B550848000001	04	18002	02034	001	R85 0100
X LANGLEY LORENZO D & THE 1108 OXFORD RD ATLANTA GA	2441-0575	1108 OXFORD RD	R	100X 30306	222 23A 100		14416	2000	L127420000001	04	18002	02035	001	R85 0100



NAME OF OWNER	BK-PG	PROPERTY DESCRIPTION	TY	ACRE-LOT	DIST	FOOT	VALUE	EXMP	ACCOUNT	SUF	TM	MAP	REFERENCE	ZONE/ LAND
.... MAILING ADDRESS .....	.... CITY AND STATE .....	.... CITY AND STATE .....		.... ZIP .....										
X WOODWARD STEWART M MRS 1118 OXFORD RD NE		1118 CXFORD RD ATLANTA GA	R	100X 30306	218	23A 100	14574	2000	W927300000001	04		18002	02036	001 R85 0100
X ROBBINS DONALD & CAROLY 1126 OXFORD RD	3338-0099	1126 CXFORD RD ATLANTA GA	R	100X 30306	214	23A 100	13355	2000	R504018000001	04		18002	02037	001 R100 0100
X NEAL ILA C MRS 1136 OXFORD RD NE		1136 CXFORD RD ATLANTA GA	R	100X 30306	210	23A 100	14415	2000	N215110000001	04		18002	02038	001 R85 0100
X MALONE PERRILLAH ATKINS 1146 OXFORD RD	3455-0090	1146 CXFORD RD ATLANTA GA	R	100X 30306	208	23A 100	14203	2000	M060500500001	04		18002	02039	001 R85 0100
X LONDON GERTRUDE 1152 OXFORD RD		1152 CXFORD RD ATLANTA GA	R	100X 30306	204	23A 100	14203	2000	L081870000001	04		18002	02040	001 R85 0100
X WALLACE WILLIAM L 1162 OXFORD RD NE		1162 CXFORD RD ATLANTA GA	R	100X 30306	203	23A 100	12083	2000	W122700000001	04		18002	02041	001 R85 0100
X HODGSON ESTELLE LINDSEY 1166 OXFORD RD NE		1166 CXFORD RD ATLANTA GA	R	100X 30306	206	23A 100	14574	2000	H659040000001	04		18002	02042	001 R85 0100
X JONES JOHN THOMAS 1178 OXFORD RD NE	3496-0342	1178 CXFORD RD ATLANTA GA	R	100X 30306	189	23A 100	13779	2000	J789730001001	04		18002	02043	001 R85 0100
X FITZGERALD LILA EUBANKS 1184 OXFORD RD N E	3213-0625	1184 CXFORD RD ATLANTA GA	R	100X 30306	174	23A 100	14574	2000	F294347600001	04		18002	02044	001 R85 0100
X BRANTLEY ETHELYN K 2460 FOREST TR		1194 CXFORD RD EAST POINT GA	R	100X 30344	162	23A 100	12454		B596530000001	04		18002	02045	001 R85 0100
X SISK EVELYN GREER AKA F 0902 OAKDALE RD	3538-0006	0902 OAKDALE RD ATLANTA GA	R	110X 30307	556		30898		S346702000001	04		18002	03001	001 R85 0100
X BOURGEOIS YATES LAWS 0918 OAKDALE RD	3458-0079	0918 OAKDALE RD ATLANTA GA	R	100X 30307	550		21730	2000	B508870001001	04		18002	03002	001 R85 0100
X CANDLER MILTON A MR 928 OAKDALE RD NE		0928 OAKDALE RD ATLANTA GA	R	100X 30307	540		21200	2000	C111300000001	04		18002	03003	001 R85 0100
X CECIL RICHARD A 938 OAKDALE RD NE	2210-0107	0938 OAKDALE RD ATLANTA GA	R	100X 30307	526		18020	2000	C278000000001	04		18002	03004	001 R85 0100
X HIGDON WINNIE E ETAL 0948 OAKDALE RD NE		0948 OAKDALE RD ATLANTA GA	R	90X 30307	302	23E 135	18284	2000	H565180000001	04		18002	03005	001 R85 0100
X LEMOS JOSEPH L 1287 THE BY WAY NE	3515-0295	1287 THE BY WAY ATLANTA GA	R	110X 30306	120	23E 110	13408		L417633920001	04		18002	03006	001 R85 0100
X ROBERTSON LDIS MARY 894 OAKDALE RD NE		0894 OAKDALE RD ATLANTA GA	R	145X 30307	264		1060		R627450000002	04		18002	03007	001 R85 0100
X LECLERC IVOR & JOAN PIR 0888 OAKDALE RD NE	3448-0103	0888 OAKDALE RD ATLANTA GA	R	110X 30307	548		22736		L279719600001	04		18002	03008	001 R85 0100
X YOUNG S E MRS 0900 OAKDALE RD NE		0900 OAKDALE RD ATLANTA GA	R	215X 30307	373		16694	2000	Y846940000002	04		18002	03009	001 R85 0100
X WEAVER JOHN B & BRENDA 1297 THE BY WAY NE		1297 THE BY WAY ATLANTA GA	R	105X 30306	157	23E 105	15369	2000	W275925600001	04		18002	03010	001 R85 0100
X EICHELBERGER JAMES A 0880 OAKDALE RD NE		0880 OAKDALE RD ATLANTA GA	R	105X 30307	80		106		E347460000002	04		18002	03011	001 R85 0100
X CLAPP A W MRS 1199 OXFORD RD		1199 CXFORD RD ATLANTA GA	R	98X 30306	162	23A 98	15369	2000	C420140000001	04		18002	04001	001 R85 0100
X LINDSEY LEILA E EST 1166 OXFORD RD NE		1195 CXFORD RD ATLANTA GA	R	97X 30316	162	23A 97	530		L621140000001	04		18002	04002	001 R85 0100
X BETZEL THOMAS BRIAN & R 1183 OXFORD RD	3491-0242	1183 CXFORD RD ATLANTA GA	R	97X 30306	162	23A 97	14839	2000	B367422000001	04		18002	04003	001 R85 0100
X PEELER C L SR MRS 1175 OXFORD RD NE		1175 CXFORD RD ATLANTA GA	R	97X 30306	162	23A 97	13143	2000	P342760000001	04		18002	04004	001 R85 0100
X HART GEORGE WASHINGTON 1169 OXFORD RD N E	3024-0212	1169 CXFORD RD ATLANTA GA	R	97X 30306	175	23A 97	16323	2000	H318172000001	04		18002	04005	001 R85 0100
X HINCHEY JOHN W 1161 OXFORD RD NE	2758-0207	1161 CXFORD RD ATLANTA GA	R	97X 30306	185	23A 97	13355	2000	H627186000001	04		18002	04006	001 R85 0100

NAME OF OWNER .... MAILING ADDRESS .....	BK-PG .... CITY AND STATE .....	PROPERTY DESCRIPTION .... ZIP .....	TY	ACRE	LOT	DIST	FOOT	VALUE	EXMP	ACCOUNT	SUF	TM	MAP	REFERENCE	ZONE/ LAND
X HALL CHAUNCEY WARD JR 1151 OXFORD RD NE	ATLANTA GA	1151 OXFORD RD	R	100X	191	23A	100	14309		H028430000001	04	18002	04007	001	R85 0100
X MOORE ETHEL M MRS 1145 OXFORD RD NE	ATLANTA GA	1145 OXFORD RD	R	100X	194	23A	100	15475	2000	M745070000002	04	18002	04008	001	R85 0100
X YOUNG ALICE C 1135 OXFORD RD	ATLANTA GA	3321-0048 1135 OXFORD RD	R	100X	193	23A	100	15899	2000	Y3463970000001	04	18002	04009	001	R85 0100
X PENDLETON W N MRS 1125 OXFORD RD NE	ATLANTA GA	1125 OXFORD RD	R	100X	189	23A	100	14839	2000	P3551500000001	04	18002	04010	001	R85 0100
X CARR JAMES M REV 1117 OXFORD RD NE	ATLANTA GA	1117 OXFORD RD	R	100X	183	23A	100	14574	2000	C1633900000001	04	18002	04011	001	R85 0100
X POSEY WALTER B 1107 OXFORD RD	ATLANTA GA	2880-0000 1107 OXFORD RD	R	100X	176	23A	100	13885		P7756240000001	04	18002	04012	001	R85 0100
X TURNER WILLIAM EUGENE 1097 OXFORD RD	ATLANTA GA	1097 OXFORD RD	R	103X	172	23A	103	15104	2000	T9693000000002	04	18002	04013	001	R100 0100
X SHONESY CARRIE 1087 OXFORD RD NE	ATLANTA GA	1087 OXFORD RD	R	102X	167	23A	102	14309	4000	S2550000000001	04	18002	04014	001	R85 0100
X SHIRLEY CORA B 1079 OXFORD RD NE	ATLANTA GA	1079 OXFORD RD	R	102X	185	23A	102	12083	4000	S2482200000001	04	18002	04015	001	R85 0100
X PHILLIPS PETER 1071 OXFORD RD	ATLANTA GA	3543-0012 1071 OXFORD RD	R	102X	165	23A	102	16429	2000	P5562824000001	04	18002	04016	001	R85 0100
X GRAHAM LOUELLA W 1061 OXFORD RD	ATLANTA GA	2545-0150 1061 OXFORD RD	R	102X	167	23A	102	16239	2000	G5800600000001	04	18002	04017	001	R85 0100
X MAKKREEL RUDOLF A & FRA 1053 OXFORD RD NE	ATLANTA GA	3510-0005 1053 OXFORD RD	R	102X	171	23A	102	16164	2000	M0511005600001	04	18002	04018	001	R85 0100
X BURKE A E MRS 1045 OXFORD RD NE	ATLANTA GA	1045 OXFORD RD	R	102X	176	23A	102	11765	4000	B9119900000001	04	18002	04019	001	R85 0100
X WHITE WILLIAM PENN 1035 OXFORD RD NE	ATLANTA GA	1035 OXFORD RD	R	100X	185	23A	100	13779	2000	W5038000000001	04	18002	04020	001	R85 0100
X C & S BANK CO EX U-W HA 0000 PO BOX 11930	ATLANTA GA	3050-0073 1027 OXFORD RD	R	100X	193	23A	100	13249	2000	C001602668001	04	18002	04021	001	R85 0100
X HERR DAVID D 1017 OXFORD RD NE	ATLANTA GA	1017 OXFORD RD	R	100X	204	23A	100	14309	2000	H5080600000001	04	18002	04022	001	R85 0100
X RAY JOHN D & ANNABELLE 1009 OXFORD RD NE	ATLANTA GA	1009 OXFORD RD	R	100X	214	23A	100	16959	2000	R1117200000001	04	18002	04023	001	R85 0100
X HUTCHINS HUMPHREY W SR 1005 OXFORD RD NE	ATLANTA GA	1005 OXFORD RD	R	100X	225	23A	100	12613	4000	H9832200000001	04	18002	04024	001	R85 0100
X WALL ING ROBERT H 1001 OXFORD RD NE	ATLANTA GA	1001 OXFORD RD	R	101X	154	23A	101	14574	4000	W1281900000001	04	18002	04025	001	R85 0100
X BARNES JARVIS 0960 OAKDALE RD NE	ATLANTA GA	0960 OAKDALE RD	R	158X	273	23E	123	15370	2000	B1597900000001	04	18002	04026	001	R85 0100
X DEARMAN MARTHA BARTLETT 0972 OAKDALE RD NE	ATLANTA GA	0972 OAKDALE RD	R	100X	247			17384	2000	D4429970000001	04	18002	04027	001	R85 0100
X HAMMONDS WILLIAM D & SH 0982 OAKDALE RD	ATLANTA GA	3543-0056 0982 OAKDALE RD	R	100X	234			14044	2000	H115543120001	04	18002	04028	001	R85 0100
X CALHOUN NANCY G & HEUER 0992 OAKDALE RD NE	ATLANTA GA	2423-0780 0992 OAKDALE RD	R	100X	221			16430	2000	C0339100000001	04	18002	04029	001	R85 0100
X HORNE LUCY B & E G 1002 OAKDALE RD NE	ATLANTA GA	2578-0005 1002 OAKDALE RD	R	100X	207			18019		H7816100000001	04	18002	04030	001	R85 0100
X THURSTON DOROTHY B 1012 OAKDALE RD NE	ATLANTA GA	<i>Williams, Ann G.</i> 1012 OAKDALE RD	R	100X	194			14309	2000	T6111600000001	04	18002	04031	001	R85 0100
X CALHOUN NANN & BROADHUR 1022 OAKDALE RD NE	ATLANTA GA	1022 OAKDALE RD	R	100X	181			16559	4000	C0340100000001	04	18002	04032	001	R85 0100
X POOL GLEASON L 1032 OAKDALE RD NE	ATLANTA GA	1032 OAKDALE RD	R	100X	167			15634	2000	P7209100000001	04	18002	04033	001	R85 0100



NAME OF OWNER	BK-PG	PROPERTY DESCRIPTION	TY	ACRE-LOT	DIST	FOOT	VALUE	EXMP	ACCOUNT	SUF	TM	MAP	REFERENCE	ZONE/
.... MAILING ADDRESS ....	....	.... CITY AND STATE .....		ZIP										LAND
X POLLACK RICHARD A	2688-	0253 1042 OAKDALE RD	R	100X 154			12084	2000	P7147C00000001	04	18002	04034	001	R85
1042 OAKDALE RD NE		ATLANTA GA		30307										0100
X LYLE JACK C SR & MRS		1048 OAKDALE RD	R	100X 147			18020	2000	L962619440001	04	18002	04035	001	R85
1048 OAKDALE RD		ATLANTA GA		30307										0100
X BELLAH L Y	2445-	0379 1054 OAKDALE RD	R	100X 147			13250	2000	B285500000001	04	18002	04036	001	R85
1054 OAKDALE RD NE		ATLANTA GA		30307										0100
X BROWN MORRIS & JOSEPHIN		1064 OAKDALE RD	R	100X 154			13674	2000	B784430000001	04	18002	04037	001	R85
1064 OAKDALE RD NE		ATLANTA GA		30307										0100
X KAGAN IRVING GEORGE		1074 OAKDALE RD	R	100X 162			13514	2000	K00472C0000001	04	18002	04038	001	R85
1074 OAKDALE RD NE		ATLANTA GA		30307										0100
X CHEVES S A MRS		1082 OAKDALE RD	R	100X 170			13780	2000	C375300000001	04	18002	04039	001	R85
1082 OAKDALE RD NE		ATLANTA GA		30307										0100
X PETKAS PETER J		1090 OAKDALE RD	R	100X 178			13514	2000	P465741880001	04	18002	04040	001	R85
1090 OAKDALE RD NE		ATLANTA GA		30307										0100
X TUTHILL WILLIAM C		1098 OAKDALE RD	R	110X 186			15634	2000	T980300000001	04	18002	04041	001	R85
1098 OAKDALE RD NE		ATLANTA GA		30307										0100
X WELBORN F ODELL		1108 OAKDALE RD	R	100X 186			13673	2000	W326320000001	04	18002	04042	001	R85
1108 OAKDALE RD NE		ATLANTA GA		30307										0100
X FINE LOUISE F		1118 OAKDALE RD	R	100X 175			13249	2000	F221760000001	04	18002	04043	001	R85
1118 OAKDALE RD NE		ATLANTA GA		30307										0100
X POOLE JOHN J MRS		1128 OAKDALE RD	R	100X 171			14309	2000	P727670000001	04	18002	04044	001	R85
1128 OAKDALE RD NE		ATLANTA GA		30307										0100
X EDDY ELIZABETH W		1138 OAKDALE RD	R	100X 163			16323	2000	E144930000001	04	18002	04045	001	R85
1138 OAKDALE RD NE		ATLANTA GA		30307										0100
X LUCKEY DAISY SHEPHERD	2994-	0480 1146 OAKDALE RD	R	100X 154			14945		L921876000001	04	18002	04046	001	R85
1146 OAKDALE RD NE		ATLANTA GA		30307										0100
X LISTER MOVIE F	2335-	0714 1154 OAKDALE RD	R	100X 145			15899	2000	L645620000001	04	18002	04047	001	R85
1154 OAKDALE RD NE		ATLANTA GA		30307										0100
X COOK MARY L		1162 OAKDALE RD	R	100X 156			15634	2000	C730810000001	04	18002	04048	001	R85
1162 OAKDALE RD NE		ATLANTA GA		30307										0100
X CALLAWAY GEORGE M JR DR		1170 OAKDALE RD	R	100X 162			14203	2000	C040550000001	04	18002	04049	001	R85
1170 OAKDALE RD NE		ATLANTA GA		30307										0100
X BLOCH WINSTON N JR & NA	3197-	0607 1182 OAKDALE RD	R	137X 162			16430	2000	B447972000001	04	18002	04050	001	R85
1182 OAKDALE RD NE		ATLANTA GA		30307										0100
X SPRUELL WILLIAM HUGH JR	2277-	0526 1192 OAKDALE RD	R	100X 162			18019	2000	S706870000001	04	18002	04051	001	R85
1192 OAKDALE RD NE		ATLANTA GA		30307										0100
X BOGUE THELMA BATES		1296 THE BY WAY	R	118X 121 23E 118			12720	4000	B463912000001	04	18002	04052	001	R85
1296 THE BY WAY NE		ATLANTA GA		30306										0100
X REEVES JAMES H JR		0937 OAKDALE RD	R	178X 439 23E 289			18284	2000	R220380000001	04	18002	05001	001	R85
0937 OAKDALE RD NE		ATLANTA GA		30307										0100
X THWAITE WALTER G		0927 OAKDALE RD	R	110X 400			24380	2000	T611560000002	04	18002	05002	001	R85
0927 OAKDALE RD NE		ATLANTA GA		30307										0100
X ROBERTSON JOHN E	3039-	0604 0917 OAKDALE RD	R	100X 290			15370	2000	R625346000001	04	18002	05003	001	R85
0917 OAKDALE RD NE		ATLANTA GA		30307										0100
X SKIDMORE MARY JANE		0909 OAKDALE RD	R	65X 115			264		S353500000001	04	18002	05004	001	R85
1437 CORNELL RD		ATLANTA GA		30306										0100
X TYLER WILLIAM J		0808 THE BY WAY	R	138X 126 23E 270			106		T992750000002	04	18002	05005	001	R85
0808 LULLWATER RD		ATLANTA GA		30307										0100
X PETROCCI TULLIO		0701 THE BY WAY	R	147X 126			106		P468741000002	04	18002	05006	001	R85
0701 COURTESY DR NE		ATLANTA GA		30306										9200
X ROBERTS JAMES K		1207 OAKDALE RD	R	149X 455			16960	2000	R559200000001	04	18002	06001	001	R85
1207 OAKDALE RD NE		ATLANTA GA		30307										0100
X GRAY STEPHEN W & EDWARD	2943-	0213 1191 OAKDALE RD	R	100X 476			20934	2000	G666540000001	44	18002	06002	001	R85
1191 OAKDALE RD NE		ATLANTA GA		30307										0100

Duplicate  
Duplicate

NAME OF OWNER .... MAILING ADDRESS .....	BK-PG .... CITY AND STATE .....	PROPERTY DESCRIPTION .... CITY AND STATE .....	TY ACRE-LOT ZIP	DIST FOOT	VALUE EXMP	ACCOUNT SUF	TM	MAP REFERENCE	ZONE/ LAND
X BRADLEY J W MR 1185 OAKDALE RD NE		1185 CAKDALE RD ATLANTA GA	R 100X 492 30307		10494 2000	B570430000001	04	18002 06003	001 R85 0100
X RANCK JOSEPH R 0000 P O BOX 4655		1179 CAKDALE RD ATLANTA GA	R 100X 519 30302		14840 2000	R05842C000001	04	18002 06004	001 R85 0100
X GQUINLOCK JAMES S & BAR 1167 OAKDALE RD NE	2683-0141	1167 CAKDALE RD ATLANTA GA	R 100X 542 30307		18814 2000	G549830000001	04	18002 06005	001 R85 0100
X GIVENS JEAN J & LOUIS 1161 OAKDALE RD NE		1161 CAKDALE RD ATLANTA GA	R 100X 575 30307		18020 2000	G37229C000001	04	18002 06006	001 R85 0100
X MEDLOCK HAZEL J MRS 1155 OAKDALE RD NE		1155 CAKDALE RD ATLANTA GA	R 80X 200 30307		16429 2000	M467180000001	04	18002 06007	001 R85 0100
X MATTHEWS ANTOINETTE 1097 OAKDALE RD NE		1153 CAKDALE RD ATLANTA GA	R 72X 202 30307		14574	M222550000001	04	18002 06008	001 R85 0100
X KEEBLE TROY 1384 VILENAH LN		1384 VILENAH LN ATLANTA GA	R 65X 154 30307		15899 2000	K063740000001	04	18002 06009	001 85 0100
X MATTHEWS ANTOINETTE GIVENS 1097 OAKDALE RD NE	2535-0007	1390 VILENAH LN ATLANTA GA	R 65X 156 30307		13249	M222550000002	04	18002 06010	001 R100 0100
X HYATT IRWIN T JR 1394 VILENAH LN	2535-0007	1394 VILENAH LN ATLANTA GA	R 60X 157 30307		12984 2000	H591180000001	04	18002 06011	001 R100 0100
X DURRETT MIRIAM STOREN 1398 VILENAH LN	3221-0150	1398 VILENAH LN ATLANTA GA	R 69X 158 30307		11130 2000	D973873200001	04	18002 06012	001 R100 0100
X MATTHEWS ANTOINETTE 1097 OAKDALE RD NE		0000 DAN JOHNSON RD ATLANTA GA	R 103X 162 30307		2650	M222550000003	04	18002 06015	001 R85 0100
X DUNN CAROLYN S Johnson 1133 DAN JOHNSON RD	2574-0372	1133 DAN JOHNSON RD ATLANTA GA	R 83X 162 30307		13144 2000	D915887010001	04	18002 06016	001 R85 0100
X WILLIAMS KATHERINE W MR 1113 DAN JOHNSON RD NE	Jeffery V.	1113 DAN JOHNSON RD ATLANTA GA	R 83X 162 30307		11553 2000	W652700000001	04	18002 06017	001 R85 0100
X MATTHEWS DANIEL J 1097 OAKDALE RD NE		1107 DAN JOHNSON RD ATLANTA GA	R 83X 162 30307		14309	M224090000001	04	18002 06018	001 R85 0100
X MATTHEWS DANIEL J 1097 OAKDALE RD NE		1097 DAN JOHNSON RD ATLANTA GA	R 35X 162 30307		13780	M224090000002	04	18002 06019	001 R85 0100
X MATTHEWS ANTOINETTE 1097 OAKDALE RD NE		1098 DAN JOHNSON RD ATLANTA GA	R 51X 70 30307		9539	M222550000004	04	18002 06020	001 R85 0100
X DOWNING NANCY 1108 DAN JOHNSON RD NE		1108 DAN JOHNSON RD ATLANTA GA	R 79X 99 30307		8374 4000	D793120000001	04	18002 06021	001 R85 0100
X ANDERSON LAIRD 1112 DAN JOHNSON RD		1112 DAN JOHNSON RD ATLANTA GA	R 87X 130 30307		11394 2000	A592410000001	04	18002 06022	001 R85 0100
X MATTHEWS ANTOINETTE 1097 OAKDALE RD NE		0013 DAN JOHNSON RD ATLANTA GA	R 83X 171 30307		2120	M222550000005	04	18002 06023	001 R85 0100
X MANKIN C M 1128 DAN JOHNSON RD NE		1128 DAN JOHNSON RD ATLANTA GA	R 83X 167 30306		14310 2000	M070470000001	04	18002 06024	001 R85 0100
X MATTHEWS ANTOINETTE 1097 OAKDALE RD NE		0011 DAN JOHNSON RD ATLANTA GA	R 67X 138 30307		1854	M222550000006	04	18002 06025	001 R85 0100
X MATTHEWS ANTOINETTE 1097 OAKDALE RD NE		1127 CAKDALE RD ATLANTA GA	R 238X 275 30307		8744	M222550000007	04	18002 06026	001 R85 0100
X MATTHEWS ANTOINETTE 1097 OAKDALE RD NE		1097 CAKDALE RD ATLANTA GA	R 184X 250 30307		32554 2000	M222550000008	04	18002 06027	001 R85 0100
X SCHWARTZ JAMES F 1089 OAKDALE RD NE	2483-0661	1089 CAKDALE RD ATLANTA GA	R 100X 660 30307		19080 2000	S094170000001	04	18002 06028	001 R85 0100
X McDILL THOMAS H & LILA 1083 OAKDALE RD NE		1083 CAKDALE RD ATLANTA GA	R 100X 658 30307		15634 2000	M34803C000001	04	18002 06029	001 R85 0100
X SMITH EMMETT MRS 1073 OAKDALE RD NE		1073 OAKDALE RD ATLANTA GA	R 100X 657 30307		17754 2000	S439260000001	04	18002 06030	001 R85 0100
X FINCHER MABEL ESTHER & 1063 OAKDALE RD		1063 CAKDALE RD ATLANTA GA	R 100X 655 30307		17490 2000	F215210000001	04	18002 06031	001 R85 0100



TX=360-1 07/13/77

## DEKALB COUNTY TAX PROPERTY LIST

PAGE 2551

NAME OF OWNER .... MAILING ADDRESS .....	BK-PG .... CITY AND STATE .....	PROPERTY DESCRIPTION ..... ZIP .....	TY	ACRE-LOT	DIST	FOOT	VALUE	EXMP	ACCCUNT	SUF	TM	MAP	REFERENCE	ZONE/ LAND
X AMOROSO ARNOLD D MR 1053 OAKDALE RD NE	ATLANTA GA	1053 CAKDALE RD	R	105X 654			14840	2000	A505460000001	04	18002	06032	001 R85	
X PERDUE JACK B 1047 OAKDALE RD NE	ATLANTA GA	1047 CAKDALE RD	R	105X 652			14310	2000	P379100000001	04	18002	06033	001 R85	
X JESSER MARY PARKER 1041 OAKDALE RD	ATLANTA GA	1041 CAKDALE RD	R	105X 645			19461	2000	E702336000001	04	18002	06034	001 R85	
X HOOD GEORGE K 1031 OAKDALE RD NE	ATLANTA GA	1031 CAKDALE RD	R	105X 631			23584	2000	H747570000001	04	18002	06035	001 R85	
X HOOD GEORGE K 1031 OAKDALE RD NE	ATLANTA GA	1031 CAKDALE RD	R	100X 313			1060		H747570000002	04	18002	06036	001 R85	
X NEWTON LOUIE D DR 1011 OAKDALE RD NE	ATLANTA GA	1011 CAKDALE RD	R	100X 590			17754	2000	N510530000001	04	18002	06037	001 R85	
X NIXON DANIEL WALKER & S 1001 OAKDALE RD NE	ATLANTA GA	1001 CAKDALE RD	R	100X 568			17214	2000	N669636800001	04	18002	06038	001 R85	
X ROAN CHARLES T & TATTIE 0991 OAKDALE RD NE	ATLANTA GA	0991 CAKDALE RD	R	100X 545			14416	2000	R500340000001	04	18002	06039	001 R85	
X BULLDOCK JEAN H 0981 OAKDALE RD NE	ATLANTA GA	0981 CAKDALE RD	R	100X 522			17754	2000	B893550000001	04	18002	06040	001 R85	
X HARSCH O HENRY 0971 OAKDALE RD	ATLANTA GA	0971 CAKDALE RD	R	256X 500	23E	292	23744		H316326900001	04	18002	06041	001 R85	
X KAGAN STANLEY W JR 0906 LULLWATER RD NE	ATLANTA GA	0906 LULLWATER RD	R	150X 215	23E	190	21464	2000	K004860000001	04	18002	06043	001 R85	
X TURNER H LEONARD 0912 LULLWATER NE	ATLANTA GA	0912 LULLWATER RD	R	100X 40			28354	2000	T897150100001	04	18002	06044	001 R85	
X PRESTON C M JR MR 916 LULLWATER RD NE	ATLANTA GA	0916 LULLWATER RD	R	100X 300			20934	2000	P874300000001	04	18002	06045	001 R85	
X COSTLEY EDGAR M 0922 LULLWATER RD	ATLANTA GA	0922 LULLWATER RD	R	100X 296			22260	2000	C808590000001	04	18002	06046	001 R85	
X HOLLINGER JUNE P & MART 0926 LULLWATER RD	ATLANTA GA	0926 LULLWATER RD	R	100X 292			22260	2000	H713030000001	04	18002	06047	001 R85	
X HUNTER CONWAY DR & MRS 0930 LULLWATER RD	ATLANTA GA	0930 LULLWATER RD	R	100X 288			22684	2000	H962100000001	04	18002	06048	001 R85	
X ELLIOTT THOMAS W 0934 LULLWATER RD	ATLANTA GA	0934 LULLWATER RD	R	100X 284			31460	2000	E482660000001	04	18002	06049	001 R85	
X PERDUE ELIZIBETH C 0938 LULLWATER RD NE	ATLANTA GA	0938 LULLWATER RD	R	100X 293			22154	2000	P377822000001	04	18002	06050	001 R85	
X WOODS LINDA S 0944 LULLWATER RD	ATLANTA GA	0944 LULLWATER RD	R	150X 276			15610	2000	W920063520001	04	18002	06051	001 R85	
X FULTON NATL BK CO-EX U- 0000 P O BOX 4387	ATLANTA GA	0948 LULLWATER RD	R	175X 329			24380	2000	F975820370001	04	18002	06052	001 R85	
X LOFT IS LORRAINE E 0952 LULLWATER RD NE	ATLANTA GA	0952 LULLWATER RD	R	200X 941			22790	2000	L750280000001	04	18002	06053	001 R100	
X MANNERS R NEAL 0982 LULLWATER RD	ATLANTA GA	0982 LULLWATER RD	R	110X 407			19079	2000	M080572800001	04	18002	06054	001 R85	
X JAMES CURTIS ADOLPH & A 0992 LULLWATER RD NE	ATLANTA GA	0992 LULLWATER RD	R	110X 442			24380	2000	J172887000001	04	18002	06055	001 R85	
X SPECTOR EVA S 1002 LULLWATER RD	ATLANTA GA	1002 LULLWATER RD	R	100X 467			17914	2000	S683440000001	04	18002	06056	001 R85	
X BART HOLMEW RUBY DEKLE 1022 LULLWATER RD	ATLANTA GA	1022 LULLWATER RD	R	100X 473			22790		B193034000001	04	18002	06057	001 R85	
X RICHARDSON CAROLYN R 1022 LULLWATER RD	ATLANTA GA	1022 LULLWATER RD	R	100X 464			22980	2000	R388503840001	04	18002	06058	001 R85	
X TURNER WILLIAM T 1032 LULLWATER RD NE	ATLANTA GA	1032 LULLWATER RD	R	100X 459			20564	2000	T572030000001	04	18002	06059	001 R85	

NAME OF OWNER	BK-PG	PROPERTY DESCRIPTION	TY	ACRE-LOT	DIST	FOOT	VALUE	EXMP	ACCCUNT	SUF	TM	MAP	REFERENCE	ZONE/ LAND
.... MAILING ADDRESS ....	....	.... CITY AND STATE .....		ZIP										
BROWN EARL C DR 1042 LULLWATER RD NE		ATLANTA GA	R	100X 473 30307			23828	2000	B729520000001	04	18002	06060	001	R85 0100
GRIMES W H DR 1056 LULLWATER RD NE		ATLANTA GA	R	100X 503 30307			20564	2000	G906730000001	04	18002	06061	001	R85 0100
KING FRANCES P MRS 1062 LULLWATER RD NE		ATLANTA GA	R	100X 535 30307			22790	2000	K556680000001	04	18002	06062	001	R85 0100
KING CLYDE JR MRS 1062 LULLWATER RD NE		ATLANTA GA	R	100X 510 30307			5034		K534360000002	04	18002	06063	001	R85 0100
KING CLYDE JR MRS 1062 LULLWATER RD NE		ATLANTA GA	R	100X 486 30307			4504		K534360000003	04	18002	06064	001	R85 0100
SEBBA GREGOR 1088 LULLWATER RD NE		ATLANTA GA	R	100X 458 30307			20934	2000	S146720000001	04	18002	06065	001	R85 0100
WOODARD JOHN P 1098 LULLWATER RD	2140-0582	ATLANTA GA	R	100X 460 30307			21200	2000	W909531000001	04	18002	06066	001	R85 0100
DOROUGH DOUGLAS H 1106 LULLWATER RD	2429-0306	ATLANTA GA	R	100X 476 30307			21464	2000	D745520000001	04	18002	06067	001	R85 0100
HARVEY ROBERT G 1114 LULLWATER RD NE		ATLANTA GA	R	100X 476 30307			20934	2000	H335820000001	04	18002	06068	001	R85 0100
MAYER PAUL G 1126 LULLWATER RD		ATLANTA GA	R	100X 484 30307			25440	2000	M248210000001	04	18002	06069	001	R85 0100
FREEMAN JOHN R & SALLIE 1136 LULLWATER RD	3080-0166	ATLANTA GA	R	100X 493 30307			23054	2000	F826896000001	04	18002	06070	001	R85 0100
O'SHEA DONALD CHARLES 1146 LULLWATER RD NE	3035-0349	ATLANTA GA	R	100X 501 30307			20140	2000	0005399500001	04	18002	06071	001	R85 0100
EDWARDS L WARD 1156 LULLWATER RD	2232-0588	ATLANTA GA	R	100X 508 30307			18814	2000	E263500000001	04	18002	06072	001	R85 0100
HEAD REUBEN P JR 1166 LULLWATER RD NE	3118-0296	ATLANTA GA	R	100X 306 30307			16854	2000	H412036000001	04	18002	06073	001	R100 0100
JOHNSON IDA ORINDA M 1141 DAN JOHNSON RD		ATLANTA GA	R	162X 191 30307			14204	2000	J453783200001	04	18002	06074	001	R85 0100
RICE MARCIA G 1137 DAN JOHNSON RD NE		ATLANTA GA	R	63X 162 30307			12296	2000	R348460000001	04	18002	06075	001	R85 0100
FULLER PEGGY H 1021 OAKDALE RD NE	2509-0507	ATLANTA GA	R	100X 300 30307			15264	2000	F949480000001	04	18002	06076	001	R85 0100
MATTHEWS ANTOINETTE 1097 OAKDALE RD NE		ATLANTA GA	R	80X 250 30307			2650		M222550000009	04	18002	06077	001	R85 0100
KAGAN STANLEY W JR 0906 LULLWATER RD NE	2665-0173	ATLANTA GA	R	125X 227 30307			18062		K004860000002	04	18002	06078	001	R85 0100
NARDIN GENE JR Jennie C. 1201 E ROCK SPRINGS RD	2760-0408	ATLANTA GA	R	105X 40 30306			2120		N049068000001	04	18002	07001	001	R85 0100
NARDIN JENNIE C MRS X 0925 LULLWATER PARKWAY		ATLANTA GA	R	40X 289 30307			1060		N049070000003	04	18002	07002	001	R85 0100
STARR J E INVESTMENT CO 1527 N DECATUR RD		ATLANTA GA	R	612X 510 30307			197520		S747290000001	04	18003	01001	001	RM75 Lullwater 0200 APIS
BOYD JANE N MRS 0800 SKYLAND DR		SIERRA MADRE CALIF	R	100X 487 91024			12984		B544130000001	04	18003	01002	001	R85 0100
PERKINS ALICE D 1165 LULLWATER RD NE		ATLANTA GA	R	100X 463 30307			17224	2000	P384560000001	04	18003	01003	001	R85 0100
HUBERT CLAIRE M 1155 LULLWATER RD	3395-0316	ATLANTA GA	R	100X 439 30307			16560	2000	H862606600001	04	18003	01004	001	R85 0100
SHAW RALPH LAMAR 1145 LULLWATER RD	2651-0516	ATLANTA GA	R	100X 415 30307			20034	2000	S207620000001	04	18003	01005	001	R85 0100
SMITH ROBERT E 1135 LULLWATER RD	2804-0628	ATLANTA GA	R	100X 391 30307			19244	2000	S580871000001	04	18003	01006	001	R85 0100



1977 Print out updated to Late 1978

NH

NH

TX-360-1 07/13/77 DEKALB COUNTY TAX PROPERTY LIST PAGE 2553  
 NAME OF OWNER BK-PG PROPERTY DESCRIPTION TY ACRE-LOT DIST FOOT VALUE EXMP ACCOUNT SUF TM MAP REFERENCE ZONE/  
 .... MAILING ADDRESS .... CITY AND STATE ..... ZIP LAND

X	BRAUNROT BRUNO & CHRIST	3530-0371 1125	LULLWATER RD	R	100X 367				18284	2000	B604060900001	04	18003	01007	001	R85
	1125 LULLWATER RD		ATLANTA GA		30307											0100
X	CORDES MARIAN M	2381-0413 1115	LULLWATER RD	R	100X 349				18550	2000	C794350000001	04	18003	01008	001	R85
	1115 LULLWATER RD NE		ATLANTA GA		30307											0100
X	HATCHER CHARLES R JR MD		1105 LULLWATER RD	R	100X 319				18550	2000	H344830000001	04	18003	01009	001	R85
	1105 LULLWATER RD		ATLANTA GA		30307											0100
X	RHAME JACQUELINE L	2384-0084 1095	LULLWATER RD	R	100X 295				20670	2000	R308970000001	04	18003	01010	001	R85
	1095 LULLWATER RD		ATLANTA GA		30307											0100
X	DAVIS CHARLES F DR	2316-0678 1085	LULLWATER RD	R	100X 271				20140	2000	D172440000001	04	18003	01011	001	R85
	1085 LULLWATER RD NE		ATLANTA GA		30307											0100
X	DAVIDSON JOHN K DR	2384-0079 1075	LULLWATER RD	R	202X 240				24114	2000	D128470000001	04	18003	01012	001	R85
	1075 LULLWATER RD		ATLANTA GA		30307											0100
X	DRUID HILLS GOLF CLUB		0000RECLIFTON RD	R	90.60				198520		D832500000003	04	18003	01013	001	R85
	0740 CLIFTON RD NE		ATLANTA GA		30307											0100
X	ASBURY FRANK L III		0914 CLIFTON RD	R	105X 283 32A 105				16164	2000	A806980000001	04	18003	01014	001	R75
	914 CLIFTON RD NE		ATLANTA GA		30307											0100
X	KRETCHMAN ARTHUR E & TR	3326-0158 0924	CLIFTON RD	R	70X 265 32A 70				12296	2000	K946975900001	04	18003	01015	001	R75
	0924 CLIFTON RD NE		ATLANTA GA		30307											0100
X	TURPENTINE JULIAN A JR	2812-0036 0932	CLIFTON RD	R	70X 238 32A 70				14734	2000	T579350000001	04	18003	01016	001	R75
	0932 CLIFTON RD		ATLANTA GA		30307											0100
X	DAUGHTRY W L MR <i>Martin, H Ed III</i>		0936 CLIFTON RD	R	70X 210 32A 70				1696		D105230000001	04	18003	01017	001	R75
	0940 CLIFTON RD NE		ATLANTA GA		30307											0100
X	DAUGHTRY W L MR		0940 CLIFTON RD	R	65X 222 32A 68				15476	4000	D105230000002	04	18003	01018	001	R75
	0940 CLIFTON RD NE		ATLANTA GA		30307											0100
X	STAPLETON SIDNEY L JR	3459-0270 0944	CLIFTON RD	R	70X 240 32A 70				14204	2000	S740312400001	04	18003	01019	001	R75
	0944 CLIFTON RD NE		ATLANTA GA		30307											0100
X	STAPLETON SIDNEY L JR	3459-0270 0950	CLIFTON RD	R	70X 239 32A 70				1696		S740312400002	04	18003	01020	001	R75
	0944 CLIFTON RD NE		ATLANTA GA		30307											0100
X	MAY JAMES W		0956 CLIFTON RD	R	70X 233 32A 70				18974	2000	M246530000001	04	18003	01021	001	R75
	0956 CLIFTON RD NE		ATLANTA GA		30307											0100
X	JONES ANJO S	3402-0484 0962	CLIFTON RD	R	70X 221 32A 70				14416	2000	J654065580001	04	18003	01022	001	R75
	0962 CLIFTON RD		ATLANTA GA		30307											0100
X	THARP BONNIE H	3519-0568 0968	CLIFTON RD	R	160X 90 32A 160				19504	2000	T247181120001	04	18003	01023	001	R75
	0968 CLIFTON RD		ATLANTA GA		30307											0100
X	LEFSTEAD LAWRENCE M		0974 CLIFTON RD	R	60X 378 32A 60				12984		L399240000001	04	18003	01024	001	R75
	0723 NESTLE WAY		CHARLOTTE N C		28211											0100
X	GOODCHILD CHAUNCEY		1000 CLIFTON RD	R	60X 403 32A 60				14574	2000	G480550000001	04	18003	01025	001	R75
	1000 CLIFTON RD NE		ATLANTA GA		30307											0100
X	CHAMBLESS JOHN M		1002 CLIFTON RD	R	70X 515 32A 70				18550		C305190000001	04	18003	01026	001	R75
	1087 CLIFTON RD NE		ATLANTA GA		30307											0100
X	LOUIS MYRTLE C		1006 CLIFTON RD	R	70X 264 32A 70				17754	2000	L644110000001	04	18003	01027	001	R100
	1006 CLIFTON RD NE		ATLANTA GA		30307											0100
X	CREAL GEORGE C & WYNN A	2353-0216 1010	CLIFTON RD	R	70X 239 32A 70				13514	2000	C900740000001	04	18003	01028	001	R75
	1010 CLIFTON RD NE		ATLANTA GA		30307											0100
X	BAER DONN D		1014 CLIFTON RD	R	70X 216 32A 70				12984	2000	B007670000001	04	18003	01029	001	R75
	1014 CLIFTON RD		ATLANTA GA		30307											0100
X	MCFFEE C H	3623-0282 1020	CLIFTON RD	R	70X 242 32A 70				13356	2000	M374280000001	04	18003	01030	001	R75
	1020 CLIFTON RD NE		ATLANTA GA		30307											0100
X	BARBAREE JAMES	3553-0094 1026	CLIFTON RD	R	70X 387 32A 70				12454	2000	B128181600001	04	18003	01031	001	R75
	1026 CLIFTON RD		ATLANTA GA		30307											0100
X	MACKAY JAMES A & CAROLI		1032 CLIFTON RD	R	70X 417 32A 70				18126	2000	M009360000001	04	18003	01032	001	R75
	1032 CLIFTON RD NE		ATLANTA GA		30307											0100
X	BOYLSTON A D JR MR		1038 CLIFTON RD	R	70X 414 32A 70				12614	2000	B552810000001	04	18003	01033	001	R75
	1038 CLIFTON RD NE		ATLANTA GA		30307											0100

NH

NH

NAME OF OWNER	BK-PG	PROPERTY DESCRIPTION	TY	ACRE-LOT	DIST	FOOT	VALUE	EXMP	ACCOUNT	SUF	TM	MAP	REFERENCE	ZONE/ LAND
..... MAILING ADDRESS .....	.....	..... CITY AND STATE .....	.....	.....	.....	.....	.....	.....	.....	.....	.....	.....	.....	.....
FANCSALY KAZMER J & CHR 1044 CLIFTON RD		1044 CLIFTON RD ATLANTA GA	R	70X 418 32A	70		14044	2000	F033530000001	04	18003	01034	001	R75 0100
STONE ALBERT EDWARD JR 1052 CLIFTON RD NE	3055-0511	1052 CLIFTON RD ATLANTA GA	R	70X 386 32A	70		13514	2000	S859210000001	04	18003	01035	001	R75 0100
VIA EMORY F & MARGARET 1058 CLIFTON RD NE	2335-0672	1058 CLIFTON RD ATLANTA GA	R	70X 356 32A	70		13514	2000	V683550000001	04	18003	01036	001	R75 0100
MAHOLICK LEONARD T 1064 CLIFTON RD NE	3244-0133	1064 CLIFTON RD ATLANTA GA	R	80X 331 32A	80		17535	2000	M045298000001	04	18003	01037	001	R75 0100
MARTIN MINNA C 1072 CLIFTON RD NE		1072 CLIFTON RD ATLANTA GA	R	95X 295 32A	95		13779	2000	M167670000001	04	18003	01038	001	R75 0100
ALDRIDGE HENRY C JR 1080 CLIFTON RD	3092-0128	1080 CLIFTON RD ATLANTA GA	R	95X 293 32A	95		12825	2000	A237542000001	04	18003	01039	001	R75 0100
CAMERON RONDO 1088 CLIFTON RD NE	3502-0067	1088 CLIFTON RD ATLANTA GA	R	80X 277 32A	80		15634	2000	C054030000001	04	18003	01040	001	R75 0100
CRAWFORD JAMES F & MIRI 1096 CLIFTON RD	2277-0279	1096 CLIFTON RD ATLANTA GA	R	70X 304 32A	70		16694	2000	C891400000001	04	18003	01041	001	R75 0100
BOYD J L R MR 1102 CLIFTON RD NE		1102 CLIFTON RD ATLANTA GA	R	70X 343 32A	70		13780	2000	B543140000004	04	18003	01042	001	R75 0100
HEENAN RICHARD H 1110 CLIFTON RD NE		1110 CLIFTON RD ATLANTA GA	R	70X 361 32A	70		12984	2000	H429210000001	04	18003	01043	001	R75 0100
BOAL JAN LIST T 1126 CLIFTON RD NE	2485-0374	1120 CLIFTON RD ATLANTA GA	R	70X 416 32A	70		2120		B456847000001	04	18003	01044	001	R75 0100
BOAL JAN LIST T 1126 CLIFTON RD NE	2485-0374	1126 CLIFTON RD ATLANTA GA	R	70X 449 32A	70		20404	2000	B456847000002	04	18003	01045	001	R75 0100
BOAL JAN LIST T 1126 CLIFTON RD NE	2485-0374	1134 CLIFTON RD ATLANTA GA	R	70X 483 32A	70		2120		B456847000003	04	18003	01046	001	R75 0100
NUNAN JOSEPH CARLTON ET 1150 CLIFTON RD NE	3132-0317	1142 CLIFTON RD ATLANTA GA	R	70X 515 32A	70		2384		N973212280001	04	18003	01047	001	9210
NUNAN J CARLTON & REBEC 1158 CLIFTON RD NE	3281-0249	1150 CLIFTON RD ATLANTA GA	R	60X 584 32A	60		21200	2000	N973210080001	04	18003	01048	001	R75 0100
NUNAN J CARLTON & REBEC 1158 CLIFTON RD NE	3132-0316	1158 CLIFTON RD ATLANTA GA	R	60X 508 32A	60		2650		N973210080002	04	18003	01049	001	9210
BURBANCK MADELINE P 1164 CLIFTON RD NE		1164 CLIFTON RD ATLANTA GA	R	121X 181 32A	121		14574	2000	B896750000001	04	18003	01050	001	R75 0100
BURBANCK MADELINE P 1164 CLIFTON RD NE		1477 OXFORD RD ATLANTA GA	R	240X 142 32A	240		1324		B896750000002	04	18003	01051	001	R75 0100
BAGWELL JOHN W & MRS 1467 S OXFORD RD NE	1473 0000	S OXFORD RD ATLANTA GA	R	70X 215 32A	70		4120		B014320000001	04	18003	01052	001	R75 0100
BAGWELL JOHN W & MRS 1467 S OXFORD RD NE		1467 OXFORD RD ATLANTA GA	R	70X 254 32A	70		23520		B014320000002	04	18003	01053	001	R75 0100
GODSHALL R ELLIS 0250 PIEDMONT AVE	3354-0373	1545 N DECATUR RD ATLANTA GA	R	197X 125			41320		G448874000001	04	18003	01054	001	C1 6360
CLARKE S 1707 DYSON DR NE	2355-0004	1707 DYSON DR ATLANTA GA	R	75X 150 32A	75		12296	2000	M415710000001	04	18003	02001	001	R75 0100
FRANT CHARLES DAVID 1703 DYSON DR	3267-0364	1703 DYSON DR ATLANTA GA	R	75X 150 32A	75		12614	2000	G599011040001	04	18003	02002	001	R75 0100
HANEY JON RICHARD 1597 DYSON DR	2535-0135	1697 DYSON DR ATLANTA GA	R	75X 151 32A	75		12826	2000	H131360000001	04	18003	02003	001	R75 0100
LEWY WALTER MRS 1593 DYSON DR NE		1693 DYSON DR ATLANTA GA	R	75X 152 32A	75		11924	2000	L576210000001	04	18003	02004	001	R75 0100
CHERY FRANCES C 1587 DYSON DR NE		1687 DYSON DR ATLANTA GA	R	75X 153 32A	75		13356	2000	Q324670000001	04	18003	02005	001	R75 0100
BALLARD EDWARD B 1681 DYSON DR	3514-0017	1681 DYSON DR ATLANTA GA	R	70X 156 32A	70		13524		B108876160001	04	18003	02006	001	R75 0100



NAME OF OWNER .... MAILING ADDRESS .....	BK-PG .... CITY AND STATE .....	PROPERTY DESCRIPTION .....	TY	ACRE-LOT ZIP	DIST	FOOT	VALUE	EXMP	ACCOUNT	SUF	TM	MAP	REFERENCE	ZONE/ LAND
<del>1677 DYSON DR</del>	<del>ATLANTA GA</del>	1677 DYSON DR	R	70X 227 32A	70	14840	2000	F118760000001	04	18003	02007	001	R75	
<del>1677 DYSON DR</del>	<del>ATLANTA GA</del>	1677 DYSON DR	R	30307									0100	
<del>1669 DYSON DR</del>	<del>ATLANTA GA</del>	1669 DYSON DR	R	66X 369 32A	66	17384	2000	S18726C000001	04	18003	02008	001	R75	
<del>1669 DYSON DR</del>	<del>ATLANTA GA</del>	1669 DYSON DR	R	30307									0100	
ETHERIDGE SARAH E 1663 E CLIFTON RD	3312-0295	1663 E CLIFTON RD	R	65X 242 32A	158	13514	2000	E740516000001	04	18003	02009	001	R75	
WEISS EMIL 1659 E CLIFTON RD		1659 E CLIFTON RD	R	65X 284 32A	65	26499	2000	W324340000001	04	18003	02010	001	R75	
MOORE JOSEPH P 1655 E CLIFTON RD	2447-0609	1655 E CLIFTON RD	R	70X 230 32A	70	14044	2000	M768290000001	04	18003	02011	001	R75	
LAVINE LARRY LEE 1649 E CLIFTON RD NE	2806-0377	1649 E CLIFTON RD	R	70X 229 32A	70	14309	2000	L190164000001	04	18003	02012	001	R75	
FERGUSON WILLIAM D 0965 CLIFTON RD NE	2224-0320	0965 CLIFTON RD	R	100X 174 32A	125	17384	2000	F160510000001	04	18003	02013	001	R75	
PRESSNELL LUCILLE M 0955 CLIFTON RD NE	3598-0376	0955 CLIFTON RD	R	140X 192 32A	140	25969	2000	P873272620001	04	18003	02015	001	R75	
PAULEY FRANCES F 943 CLIFTON RD NE		0943 CLIFTON RD	R	70X 373 32A	70	12295	2000	P275460000001	04	18003	02016	001	R75	
GERMON TRILLE MRS 941 CLIFTON RD NE		0941 CLIFTON RD	R	70X 389 32A	70	17383	4000	G272070000001	04	18003	02017	001	R75	
JOHNSON C E MR 929 CLIFTON RD		0935 CLIFTON RD	R	70X 412 32A	70	1590		J362360000001	04	18003	02018	001	R75	
JOHNSON C E MR 929 CLIFTON RD		0929 CLIFTON RD	R	90X 434 99	90	20140	2000	J362360000002	04	18003	02019	001	R75	
WIELAND WILLIAM F & AIL 1810 E CLIFTON RD	3371-0061	1810 E CLIFTON RD	R	80X 265 32A	80	14945	2000	W539942320001	04	18003	03001	001	R75	
MORAN NEIL C & CHARLOTT 1802 E CLIFTON RD		1802 E CLIFTON RD	R	100X 282 32A	100	18019	2000	M804430000001	04	18003	03002	001	R75	
FORT C B S MRS 1790 E CLIFTON RD NE		1790 E CLIFTON RD	R	140X 285 32A	140	15634	2000	F517050000001	04	18003	03004	001	R75	
FORT C B S MRS 1790 E CLIFTON RD NE	1782	0000 E CLIFTON RD	R	70X 545 32A	70	794		F517050000002	04	18003	03005	001	R75	
BARRETT C D & LUCILE 1776 E CLIFTON RD NE		1776 E CLIFTON RD	R	70X 531 32A	70	17490	2000	B179540000001	04	18003	03006	001	R75	
WEST SAM C & MARY PAT 1770 E CLIFTON RD NE		1770 E CLIFTON RD	R	70X 516 32A	70	15104	2000	W379500000001	04	18003	03007	001	R75	
BARTON ANSLEY BOYD 1764 E CLIFTON RD SE	2618-0715	1764 E CLIFTON RD	R	70X 501 32A	70	16430	2000	B196C18000001	04	18003	03008	001	R75	
WILLIAMS RICHARD C JR 1760 E CLIFTON RD NE		1760 E CLIFTON RD	R	70X 481 32A	70	15370	2000	W685640000001	04	18003	03009	001	R75	
BITTERMAN JOHN M & ELIS 1754 EAST CLIFTON RD	3391-0365	1754 E CLIFTON RD	R	70X 356 21	70	17490		B397959580001	04	18003	03010	001	R75	
MCGINNIS W S MRS 1746 E CLIFTON RD		1746 E CLIFTON RD	R	95X 220 32A	95	12454	2000	M386640000001	04	18003	03011	001	R75	
ADAMS D L COL 0044 FROST ST		1738 E CLIFTON RD	R	95X 326 32A	95	15136		A066450000001	04	18003	03012	001	R75	
KYLE PUGH E 1732 E CLIFTON RD		1732 E CLIFTON RD	R	95X 305 32A	95	13886	2000	K997580000001	04	18003	03013	001	R75	
OAKLEY GODFREY P JR & M 1724 E CLIFTON RD	2649-0441	1724 E CLIFTON RD	R	90X 279 32A	90	13250	2000	O033892000001	04	18003	03014	001	R75	
GRAVES R L MR 0000 P D BDX 4655	379-0550	1714 E CLIFTON RD	R	100X 200 32A	80	10981	2000	G640240000001	04	18003	03015	001	R75	
MARTIN H ED III 1708 E CLIFTON RD NE	2625-0118	1708 E CLIFTON RD	R	100X 213 32A	100	20000	2000	M141210000001	04	18003	03016	001	R75	

NAME OF OWNER ..... MAILING ADDRESS .....	BK-PG	PROPERTY DESCRIPTION ..... CITY AND STATE .....	TY	ACRE-LOT ZIP	DIST	FOOT	VALUE	EXMP	ACCCUNT	SUF	TM	MAP	REFERENCE	ZONE/ LAND
COKER DAVID L 1700 E CLIFTON RD NE		ATLANTA GA	R	105X 205 32A	105	14044	2000	C57456C000001	04	18003	03017	001	R75	
OLSON ROGER C 1692 E CLIFTON RD NE		ATLANTA GA	R	70X 402 32A	70	15370	2000	0417340000001	04	18003	03018	001	R75	
HALL H EUGENE 1686 E CLIFTON RD NE		ATLANTA GA	R	70X 372 32A	70	14840	2000	H0402100000001	04	18003	03019	001	R75	
CROKE JAMES C MR 1680 E CLIFTON RD		ATLANTA GA	R	75X 338 32A	75	13832	2000	C9172500000001	04	18003	03020	001	R75	
BROGAN DONNA R 1676 EAST CLIFTON RD NE	2822-0109	ATLANTA GA	R	70X 310 32A	70	15104	2000	86629880000001	04	18003	03021	001	R75	
THOMSON JUNIUS R & MARG 1670 E CLIFTON RD SE	2711-0085	ATLANTA GA	R	65X 279 32A	70	15104	2000	T5611800000001	04	18003	03022	001	R75	
LINTHICUM T G 1658 E CLIFTON RD NE		ATLANTA GA	R	192X 181 32A	192	12984	2000	L63451C0000001	04	18003	03023	001	R75	
STEPHENS JOHN C JR 0525 WADDELL ST		ATHENS GA	R	70X 225 32A	70	13249		S7830400000001	04	18003	03024	001	R75	
YADEN J L MR ORR GAY PIPER 1642 E CLIFTON RD		ATLANTA GA	R	70X 465 32A	70	11394	2000	Y0022700000001	04	18003	03025	001	R75	
WILEY BELL I MRS 1636 E CLIFTON RD NE		ATLANTA GA	R	70X 461 32A	70	13514	2000	W5552900000001	04	18003	03026	001	R75	
HALL ROBERT H 1630 E CLIFTON RD NE		ATLANTA GA	R	70X 456 32A	70	17224	2000	H0656700000001	04	18003	03027	001	R75	
RICHARDSON JEFF L MRS 0969 CLIFTON RD NE		ATLANTA GA	R	70X 452 32A	70	10600	2000	R4122400000001	04	18003	03028	001	R75	
KYLE MARY E MRS 973 CLIFTON RD NE		ATLANTA GA	R	70X 447 32A	70	9964	4000	K9972200000001	04	18003	03029	001	R75	
JONES ROBERT EARL & MAR 0977 CLIFTON RD	3440-0385	ATLANTA GA	R	70X 442 32A	70	10334	2000	J8583763200001	04	18003	03030	001	R75	
SCHMITZ JOHN T & MARIAN 1001 CLIFTON RD NE		ATLANTA GA	R	151X 180 32A	151	15634	2000	S0830300000001	04	18003	03031	001	R75	
WILSON WILLIAM DAVID 1007 CLIFTON RD	3437-0506	ATLANTA GA	R	100X 247 32A	100	11660	2000	W8199720000001	04	18003	03032	001	R75	
PAER JOHN HARRIS 1164 BISHOP ST 11TH FL JDR	2636-0223	HONOLULU HAWAII	R	80X 269 32A	80	18019	2000	P0187060000001	04	18003	03033	001	R75	
JOHNSON BOLLING H JR 1015 CLIFTON RD NE		ATLANTA GA	R	80X 291 32B	60	11235	2000	J3584000000001	04	18003	03034	001	R75	
STOUT JAMES III 1021 CLIFTON RD	2929-0048	ATLANTA GA	R	70X 309 32A	70	14309	2000	S8873C60000001	04	18003	03035	001	R75	
LESENE ARTHUR E MARY WICHE 1029 CLIFTON RD NE	2651-0582	ATLANTA GA	R	70X 234 32A	70	19419	2000	L4311600000001	04	18003	03036	001	R75	
JOHNSON BEN F & STELLA 1035 CLIFTON RD NE		ATLANTA GA	R	70X 345 32A	70	15899	2000	J35444C0000001	04	18003	03037	001	R75	
MILLS JOHN 1043 CLIFTON RD	3260-0478	ATLANTA GA	R	70X 360 32A	70	16960	2000	M6009998000001	04	18003	03038	001	R75	
GILL ESPIE NEAL C & SARA 1049 CLIFTON RD	3419-0455	ATLANTA GA	R	70X 380 32A	70	11023	2000	G34930C0000001	04	18003	03039	001	R75	
SHINALL MYRICK C & KARE 1055 CLIFTON RD NE	3496-0543	ATLANTA GA	R	70X 397 32A	70	13355	2000	S2461769600001	04	18003	03040	001	R75	
TARCAN YAVUZ A & JESSIC 1063 CLIFTON RD N E	3190-0414	ATLANTA GA	R	70X 197 32A	70	12190	2000	T0459328000001	04	18003	03041	001	R100	
MOORE GRACE H MRS 1069 CLIFTON RD NE		ATLANTA GA	R	70X 190 32A	110	16694	4000	M74975C0000001	04	18003	03042	001	R75	
GRAVETTE HELEN H 1703 RIDGEWOOD DR NE		ATLANTA GA	R	125X 225 32B	125	11765	2000	G6421700000001	04	18003	04001	001	R75	





NAME OF OWNER ..... MAILING ADDRESS .....	BK-PG	PROPERTY DESCRIPTION ..... CITY AND STATE .....	TY	ACRE-LOT	DIST	FOOT	VALUE	EXMP	ACCOUNT	SUF	TM	MAP REFERENCE	ZONE/ LAND
PLATT ROBERT B 1811 CLIFTON RD ATLANTA GA		1811 E CLIFTON RD	R	70X 330 32A	70	16006	2000	P692330000001	04	18003	04032	001	R75 0100
CLONTS NETELLE C 1807 E CLIFTON RD NE ATLANTA GA		1807 E CLIFTON RD	R	70X 475 32A	70	17490	4000	C5217C0000001	04	18003	04033	001	R75 0100
STARR CHRYSAL C 1801 E CLIFTON RD NE ATLANTA GA		1801 E CLIFTON RD	R	70X 420 32A	70	18974	2000	S746650000001	04	18003	04034	001	R75 0100
HOPKINS R STAN 1797 E CLIFTON RD ATLANTA GA		1797 E CLIFTON RD	R	70X 378 32A	70	17754	2000	H772940000003	04	18003	04035	001	R75 0100
HOPKINS R STAN 1787 E CLIFTON RD ATLANTA GA		1787 E CLIFTON RD	R	105X 294 32A	105	2120		H772940000004	04	18003	04036	001	R75 0100
EVANS ARTHUR R JR & C P 1779 E CLIFTON RD NE ATLANTA GA		1779 E CLIFTON RD	R	105X 320 32A	105	14044	2000	E784540000001	04	18003	04037	001	R75 0100
LINK A F MR 1771 E CLIFTON RD ATLANTA GA		1771 E CLIFTON RD	R	70X 320 32A	70	9963	2000	L631260000001	04	18003	04038	001	R75 0100
UHL HARRY C 1765 E CLIFTON RD NE ATLANTA GA		1765 E CLIFTON RD	R	70X 320 32A	70	12719	2000	U079630000001	04	18003	04039	001	R75 0100
LYMAN THOMAS W 1761 E CLIFTON RD NE ATLANTA GA		1761 E CLIFTON RD	R	70X 320 32A	70	12825	2000	L966360000001	04	18003	04040	001	R75 0100
PAYNE WILLIAM C 5900 MOSTELLER DR OKLAHOMA CITY OKLA	2233-0068	1757 E CLIFTON RD	R	70X 327 32A	70	1060		P299630000001	04	18003	04041	001	R75 0100
PAYNE WILLIAM C 5900 MOSTELLER DR OKLAHOMA CITY OKLA	2233-0068	1749 E CLIFTON RD	R	70X 334 32A	70	1590		P299630000002	04	18003	04042	001	R75 0100
PAYNE WILLIAM C 5900 MOSTELLER DR OKLAHOMA CITY OKLA	2233-0066	1745 E CLIFTON RD	R	70X 383 32A	70	1590		P299630000003	04	18003	04043	001	R75 0100
CLEVELAND CLIFFORD D 1739 E CLIFTON RD ATLANTA GA	3258-0094	1739 E CLIFTON RD	R	70X 318 32A	70	11924	2000	C511650000001	04	18003	04044	001	R75 0100
FRESCHI JOSEPH E & SAND 1733 E CLIFTON RD NE ATLANTA GA	3376-0524	1733 E CLIFTON RD	R	70X 273 32A	70	13356	2000	F878359000001	04	18003	04045	001	R75 0100
ALLEN ALTHEA V MRS 1729 E CLIFTON RD NE ATLANTA GA		1729 E CLIFTON RD	R	70X 243 32A	70	13249	2000	A312570000001	04	18003	04046	001	R75 0100
PATILLO BETTY M 1723 E CLIFTON RD ATLANTA GA	3606-0272	1723 E CLIFTON RD	R	70X 218 32A	70	12358		P206751380001	04	18003	04047	001	R75 0100
ADAMS MERNA J MISS 1715 E CLIFTON RD NE ATLANTA GA		1715 E CLIFTON RD	R	70X 196 32A	70	14044	2000	A133330000001	04	18003	04048	001	R75 0100
ALLEN ARTHUR T JR 1711 CLIFTON RD ATLANTA GA		1711 E CLIFTON RD	R	70X 181 32A	70	12454	2000	A315610000001	04	18003	04049	001	R75 0100
CATTS E C MRS 1707 E CLIFTON RD ATLANTA GA		1707 E CLIFTON RD	R	74X 186 32A	74	11554	2000	C270560000001	04	18003	04050	001	R75 0100
WRIGHT JAMES M JR 1701 E CLIFTON RD NE ATLANTA GA	2353-0529	1701 E CLIFTON RD	R	74X 216 99	274	18019	2000	W965330000001	04	18003	04051	001	R75 0100
MEW G H MR 1182 CLIFTON RD ATLANTA GA		1159 CLIFTON RD	R	181X 225 32A	181	6890		M509920000001	04	18003	04054	001	R75 0100
MEW G H MR 1182 CLIFTON RD ATLANTA GA		0000RERIDGEWOOD DR	R	451X 127		530		M509920000002	04	18003	04055	001	R75 0100
UNKNOWN OWNER 0000RERIDGEWOOD DR		0000RERIDGEWOOD DR	R	127X 130		106		U712480000001	04	18003	04056	001	R75 0100
MCMAHON JAMES V 1655 RIDGEWOOD DR NE ATLANTA GA	2954-0478	0000RERIDGEWOOD DR	R	55X 112		106		M427170100C02	04	18003	04057	001	R75 0100
WRIGHT JAMES M JR 1701 E CLIFTON RD NE ATLANTA GA	2512-0547	0000 COVENTRY RD	R	137X 175		2014		W965330000002	04	18003	04058	001	R75 0100
FLOYD EDWARD L JR & WIL 0635 SPALDING DR NE ATLANTA GA	2505-0387	0000RERIDGEWOOD DR	R	87X 291	0	169		F390770000002	04	18003	04059	001	R75 9100
<del>CANTON TO 010000000001</del> <del>0750 N BEAUCHAMPE ST NW</del>		<del>ATLANTA GA</del>	R	111X 238		27480	E2	C26856C000C01	04	18003	05001	001	01 8300



TX-360-1 07/13/77

## DEKALB COUNTY TAX PROPERTY LIST

PAGE 2559

NAME OF OWNER .... MAILING ADDRESS .....	BK-PG	PROPERTY DESCRIPTION .... CITY AND STATE .....	TY	ACRE-LOT ZIP	DIST	FOOT	VALUE	EXMP	ACCOUNT	SUF	TM	MAP REFERENCE	ZONE/ LAND
<del>COLLINS JOHN P</del> <del>1742 N DECATUR RD</del>		3024-0007 1743 N DECATUR RD ATLANTA GA	R	115X 298 30307			36800	2000	C640576000001	04	18003	05002	001 O1 1100
X LAMBERT RAY P 0389 BLACKLAND RD NW		3436-0161 172135N DECATUR RD ATLANTA GA	R	250X 450 30342			104240		L047736000001	04	18003	05004	001 O1 1100
SESSIONS NELLE J 1715 NORTH DECATUR RD		2331-0480 1715 N DECATUR RD ATLANTA GA	R	90X 390 30307			22080	4000	S163830000001	04	18003	05006	001 O1 0100
FLOWERS ARTHUR P 0556 PTREE BATTLE AVE NE		2271-0397 1707 N DECATUR RD ATLANTA GA	R	120X 310 30305			26920		F364550000002	04	18003	05007	001 O1 1100
ATLANTA BAPTIST ASSOCIA 1350 SPRING ST NW		1227 CLIFTON RD ATLANTA GA	R	100X 296 30309			28680	E2	A865860000004	04	18003	05008	001 R75 0100
BURTON VERNON SR & ALIC 1225 CLIFTON RD NE		2600-0669 1225 CLIFTON RD ATLANTA GA	R	85X 253 32A 30307	85		21199	2000	B949419000001	04	18003	05009	001 R75 0100
X TAYLOR L P MR 1223 CLIFTON RD NE		1223 CLIFTON RD ATLANTA GA	R	83X 280 32A 30307	83		19344	2000	T135140000001	04	18003	05010	001 R75 0100
✓ GLENN MEMORIAL PARSONAG 1652 N DECATUR RD NE		1221 CLIFTON RD ATLANTA GA	R	79X 510 30307			17400	E2	G405160000001	04	18003	05011	001 R75 0100
X ELLIOTT THOMAS W 1219 CLIFTON RD		3210-0260 1219 CLIFTON RD ATLANTA GA	R	150X 530 32A 30307	150		9274	4000	E482670000001	04	18003	05012	001 R75 0100
X STONE PHYLLIS L 0008 SEAHORSE WAY		3399-0389 1209 CLIFTON RD HILTONHEAD ISLAND SC	R	70X 285 32A 29928	70		13514		S876585000001	04	18003	05013	001 R75 0100
X HODGSON NEWTON C 1205 CLIFTON RD NE		1205 CLIFTON RD ATLANTA GA	R	70X 257 32A 30307	70		11924	2000	H659100000001	04	18003	05014	001 R75 0100
X MCGLOURE ROCHELLE & MALL 1201 CLIFTON RD NE		1201 CLIFTON RD ATLANTA GA	R	75X 229 32B 30307	140		12296	2000	M289770000001	04	18003	05015	001 R75 0100
X HARVEY MOSE LOFLEY & RU 1635 RIDGEWOOD DR NE		3526-0476 1636 RIDGEWOOD DR ATLANTA GA	R	125X 160 32B 30307	125		12965		H335275960001	04	18003	05016	001 R75 0100
X KOPF FRANK A MR 1648 RIDGEWOOD DR NE		1648 RIDGEWOOD DR ATLANTA GA	R	125X 203 32B 30307	125		11660	4000	K519000000001	04	18003	05017	001 R75 0100
X MALLARD WILLIAM 1656 RIDGEWOOD DR NE		1656 RIDGEWOOD DR ATLANTA GA	R	85X 170 32B 30307	85		15370	2000	M055270000001	04	18003	05018	001 R75 0100
LEWIS LUTHER C JR & MAR 1662 RIDGEWOOD DR		3241-0271 1662 RIDGEWOOD DR ATLANTA GA	R	70X 423 32B 30307	70		10494	2000	L542837200001	04	18003	05019	001 R75 0100
HORNE FRANKIE KOPF 1670 RIDGEWOOD DR		2517-0610 1670 RIDGEWOOD DR ATLANTA GA	R	70X 445 32B 30307	70		18550	2000	H780380000001	04	18003	05020	001 R75 0100
HORNE FRANKIE KOPF 1670 RIDGEWOOD DR		2517-0610 1678 RIDGEWOOD DR ATLANTA GA	R	348X 150 32B 30307	498		1590		H780380000002	04	18003	05021	001 R75 0100
SMITH JAMES L <del>1714 RIDGEWOOD DR NE</del>		<del>1714 RIDGEWOOD DR NE</del> ATLANTA GA	R	67X 128 32B 30307	67		3710	2000	S500460000001	04	18003	05022	001 R75 0100
BROWN KENNETH ALAN <del>1748 RIDGEWOOD DR NE</del>		<del>1748 RIDGEWOOD DR NE</del> ATLANTA GA	R	70X 58 32B 30307	70		5034	2000	B770460440001	04	18003	05023	001 R75 0100
HODGSON NEWTON C <del>1776 RIDGEWOOD DR</del>		<del>1776 RIDGEWOOD DR</del> ATLANTA GA	R	70X 150 32B 30307	70		6253	2000	H784580400001	04	18003	05024	001 R75 0100
MALCOLM LUTHER P <del>2560 FAIRBANKS RD</del>		2958-0304 0384 EMORY DR DECATUR GA	R	100X 176 32B 30033	100		8214		N015564000001	04	18003	05025	001 R75 0100
SELZER WILLIAM R 0290 EMORY DR		3261-0383 0390 EMORY DR ATLANTA GA	R	60X 198 32B 30307	60		7844	2000	F128094480001	04	18003	05026	001 R75 0100
MEAL WILLIAM 0000 RT 2 BOX 2		0396 EMORY DR FAYETTEVILLE GA	R	60X 200 32B 30214	60		7154		N235550000001	04	18003	05027	001 R75 0100
BRACE FULLA R MRS 0400 EMORY DR NE		0400 EMORY DR ATLANTA GA	R	60X 200 32B 30307	60		13674	2000	D809040000001	04	18003	05028	001 R75 0100
CARR ARTHUR EDWARD 0404 EMORY DR		3377-0494 0404 EMORY DR ATLANTA GA	R	60X 200 32B 30307	60		7684	2000	F073354000001	04	18003	05029	001 R75 0100
KING JOHN A MR & MRS 708 EMORY DR NE		0408 EMORY DR ATLANTA GA	R	59X 200 32B 30307	59		9540	2000	K605660000001	04	18003	05030	001 R75 0100





TX-360-1 07/13/77 DEKALB COUNTY TAX PROPERTY LIST PAGE 2561  
NAME OF OWNER BK-PG PROPERTY DESCRIPTION TY ACRE-LOT DIST FOOT VALUE EXMP ACCOUNT SUF TM MAP REFERENCE ZONE/  
..... MAILING ADDRESS ..... CITY AND STATE ..... ZIP LAND

X	SUWANEE RIVER MARINA OF	2811-0202	1186	CLIFTON RD	R	70X	205	32A	70	13356		S970696000003	04	18003	06021	001	R75
	1182 CLIFTON RD NE			ATLANTA GA		30307											0100
	MEW G H MRS			1182 CLIFTON RD	R	70X	222	32A	70	15900	2000	M509950000001	04	18003	06022	001	R75
	1182 CLIFTON RD			EMORY UNIV GA		30307											0100
X	RABUN JAMES Z			1176 CLIFTON RD	R	70X	264	32A	70	12296	2000	R006650000001	04	18003	06023	001	R75
	1176 CLIFTON RD			ATLANTA GA		30307											0100
X	HOLLINGSWORTH THAD			1168 CLIFTON RD	R	203X	42	32A	208	16960	2000	H716770000001	04	18003	06024	001	R75
	1168 CLIFTON RD NE			ATLANTA GA		30307											0100
X	ADAMS DONALD L	3575-0379	1478	CXFORD RD	R	70X	278	32A	70	19704		AC69490000001	04	18003	06025	001	R75
	1738 E CLIFTON RD NE			ATLANTA GA		30306											0100
X	WILKINS GEORGE B			1474 CXFORD RD	R	70X	287	32A	70	11766	4000	W567740000001	04	18003	06026	001	R75
	1474 OXFORD RD NE			ATLANTA GA		30307											0100
X	HUMPHRIES G P MRS			1470 CXFORD RD	R	70X	299	32A	70	11554	2000	H944010000001	04	18003	06027	001	R75
	1470 OXFORD RD NE			ATLANTA GA		30307											0100
X	HILL M E III	2731-0187	1466	CXFORD RD	R	90X	305	32A	90	55680		H606210000001	04	18003	06028	001	R75
	1466 OXFORD RD			ATLANTA GA		30307											0100
X	BURNS T H			1444 S OXFORD RD	R	97X	109	99	97	16600		B936440000003	04	18003	06029	001	R75
				HARTWELL GA		30643											0100
	<del>MCDONALD THOMAS W</del>	<del>3188-0304</del>	<del>1707</del>	<del>COVENTRY RD</del>	R	59X	173	32A	59	11765	2000	M357258620001	04	18003	07001	001	R75
	<del>1707 COVENTRY RD</del>			<del>DECATUR GA</del>		30030											0100
	<del>MILNEAR WILIAM S</del>	<del>1703</del>	<del>COVENTRY RD</del>	R	59X	194	32A	59	11554	2000	M055330000001	04	18003	07002	001	R75	
	<del>1703 COVENTRY RD</del>			<del>DECATUR GA</del>		30030											0100
	HICKMAN JOE C & MARGARE		1693	E CLIFTON RD	R	70X	253	32A	174	13143	2000	F534090000001	04	18003	07003	001	R75
	1693 E CLIFTON RD NE			ATLANTA GA		30307											0100
	HODGES SARAH W & BARRY	3202-0377	1687	E CLIFTON RD	R	70X	250	32A	70	9804	2000	F657215600001	04	18003	07004	001	R75
	1687 EAST CLIFTON RD			ATLANTA GA		30307											0100
	STRAUSS LILO T		1681	E CLIFTON RD	R	70X	250	32A	70	12454	2000	S899500000001	04	18003	07005	001	R75
	1681 E CLIFTON RD NE			ATLANTA GA		30307											0100
X	ALLEN G LEONARD JR		1677	E CLIFTON RD	R	70X	240	32A	70	15369	2000	A345630000001	04	18003	07006	001	R75
	1677 E CLIFTON RD			ATLANTA GA		30307											0100
	BAIRD DAVID D & ANNE C	2558-0719	1671	E CLIFTON RD	R	78X	229	32A	147	14119	2000	B065730000001	04	18003	07007	001	R75
	1671 E CLIFTON RD			ATLANTA GA		30307											0100
	<del>662 DYSON DR</del>	3187-0227	1668	DYSON DR	R	114X	227	32A	114	15370	2000	M777295100001	04	18003	07008	001	R100
	<del>662 DYSON DR</del>			ATLANTA GA		30307											0100
	<del>688 DYSON DR NE</del>	2622-0310	1680	DYSON DR	R	112X	269	32A	112	12190	2000	H910650000001	04	18003	07009	001	R75
	<del>688 DYSON DR NE</del>			ATLANTA GA		30307											0100
	<del>688 DYSON DR NE</del>		1688	DYSON DR	R	85X	238	32A	85	11236	2000	B630810000001	04	18003	07010	001	R75
	<del>688 DYSON DR NE</del>			ATLANTA GA		30307											0100
	<del>688 DYSON DR NE</del>		1696	DYSON DR	R	85X	210	32A	85	12614	2000	P141090000001	04	18003	07011	001	R75
	<del>688 DYSON DR NE</del>			ATLANTA GA		30307											0100
	<del>509 CLAIR DR NE</del>	3534-0466	1702	DYSON DR	R	85X	185	32A	85	11765		B607833200001	04	18003	07012	001	R75
	<del>509 CLAIR DR NE</del>			ATLANTA GA		30307											0100
	<del>704 DYSON DR NE</del>	2294-0310	1704	DYSON DR	R	75X	166	32A	75	10175	2000	K099820000001	04	18003	07013	001	R75
	<del>704 DYSON DR NE</del>			ATLANTA GA		30307											0100
X	BAGWELL JOHN W & MRS		1463	CXFORD RD	R	30X	130	32A	30	18400		B014320000003	04	18003A01001	001	C1	
	1467 S OXFORD RD NE			ATLANTA GA		30307											4100
X	BAGWELL JOHN W & MRS		1455	CXFORD RD	R	61X	130	32A	30	27280		B014320000004	04	18003A01002	001	C1	
	1467 S OXFORD RD NE			ATLANTA GA		30307											8120
X	EMORY THEATRE INC		1437	CXFORD RD	R	56X	171	32A	56	38800		E600660000001	04	18003A01004	001	C1	
	0572 MOROSGO DR NE			ATLANTA GA		30324											8320
X	OXFORD ROAD PROPERTIES	2306-0196	1429	S OXFORD RD	R	100X	171	32A	142	41840		O988740000001	04	18003A01005	001	C1	
	1659 E CLIFTON RD NE			ATLANTA GA		30307											6000
X	PAYMER PHILIP G & KURLA	3356-0522	1593	N DECATUR RD	R	127X	114			21800		P280329200001	04	18003A01006	001	C1	
	1593 NORTH DECATUR RD			ATLANTA GA		30307											6360

Emory Village

P.2561





NAME OF OWNER ..... MAILING ADDRESS .....	BK-PG ..... CITY AND STATE .....	PROPERTY DESCRIPTION ..... CITY AND STATE .....	TY	ACRE-LOT ZIP	DIST	FOOT	VALUE	EXMP	ACCOUNT	SUF	TM	MAP REFERENCE	ZONE/ LAND
X SIFEN PAUL 1536 WESLEY PRKWY GEORGIA POWER CO 0270 PEACHTREE ST GEORGIA POWER CO 0270 PEACHTREE ST	2203-0179 ATLANTA GA 0000 ATLANTA GA	1385875 OXFORD RD ATLANTA GA CXFORD RD ATLANTA GA	R	63X 337 30303 118X 304 30302			43760 12084		S271137840001 G260380000059	04	18053	02004 02005	001 0100 9100
ADAMS DONALD L ETAL 1738 E CLIFTON RD	3098-0503 ATLANTA GA	1367 OXFORD RD ATLANTA GA	R	58X 204 30307			8480		A069926000001	04	18053	02008	001 0100
PERDUE GARLAND DR JR & 0938 LULLWATER RD NE	2695-0298 ATLANTA GA	1361 OXFORD RD ATLANTA GA	R	68X 172 30307			9010		P378560000001	04	18053	02009	001 0100
MATTHEWS LAWRENCE P & E 1978 WESTMINISTER WAY NE	1357 ATLANTA GA	CXFORD RD ATLANTA GA	R	63X 115 30307			9274		M228380000002	04	18053	02010	001 0100
BEASLEY W G & HELEN W 1343 OXFORD RD NE	2679-0079 ATLANTA GA	1343 OXFORD RD ATLANTA GA	R	71X 105 30307			9540	2000	B237730000001	04	18053	02011	001 0100
SHELL R H MRS 0040 FORREST LAKE DR	1351 ATLANTA GA	CXFORD RD ATLANTA GA	R				9274		S218080000001	04	18053	02012	001 0100
X SHELL R H MRS 0040 FORREST LAKE DR	1598 ATLANTA GA	CXFORD RD ATLANTA GA	R	129X 93 30327			1060		S218080000002	04	18053	02013	001 R75 0100
X QUILLIAN GEORGE W 1401 CORNELL RD V E	1594 ATLANTA GA	EMORY RD ATLANTA GA	R	100X 151 30306			9010		Q510310000004	04	18053	02014	001 R75 0100
X QUILLIAN GEORGE W 1401 CORNELL RD N E	2283-0115 ATLANTA GA	1596 EMORY RD ATLANTA GA	R	63X 165 30306			9752		Q510310000005	04	18053	02015	001 R75 0100
X HARTLEY VIRGIL A 1602 EMORY RD NE	1602 ATLANTA GA	EMORY RD ATLANTA GA	R	63X 191 30306			7684	2000	H326230000001	04	18053	02016	001 R75 0100
X WEAVER LENA TERRELL 1606 EMORY RD	1606 ATLANTA GA	EMORY RD ATLANTA GA	R	60X 232 30306			7684	2000	W277320000001	04	18053	02017	001 R75 0100
X BOSWELL NANCY R 1610 EMORY RD	3410-0259 ATLANTA GA	1610 EMORY RD ATLANTA GA	R	63X 246 30306			7684	2000	B505168560001	04	18053	02018	001 R75 0100
X ASH RONALD J 1618 EMORY RD VE	3589-0544 ATLANTA GA	1618 EMORY RD ATLANTA GA	R	56X 275 30306			8214	2000	A809770001001	04	18053	02019	001 R75 0100
X KERLIN I C MRS 1307 OAKDALE RD	1307 ATLANTA GA	CAKDALE RD ATLANTA GA	R	89X 189 30307			8479	4000	K384710000001	04	18053	02020	001 R75 0100
X HARMON MARGARET L 1303 OAKDALE RD	4000-0091 ATLANTA GA	1303 OAKDALE RD ATLANTA GA	R	75X 219 30307			7950	2000	F188070000001	04	18053	02021	001 R75 0100
X MERLIN JULIA 1299 OAKDALE RD NE	1299 ATLANTA GA	CAKDALE RD ATLANTA GA	R	73X 165 30307			6624	4000	M493250000001	04	18053	02022	001 R75 0100
X KELLEY EMILIA NAVARRO 1297 OAKDALE RD	3095-0328 ATLANTA GA	1297 OAKDALE RD ATLANTA GA	R	60X 168 30307			7313	2000	K125494000001	04	18053	02023	001 R75 0100
X TARLETON RUTH 1295 OAKDALE RD NE	1295 ATLANTA GA	CAKDALE RD ATLANTA GA	R	62X 170 30307			11924	2000	T046950000001	04	18053	02024	001 R75 0100
X WHITE ZAIDE MILDRED 1512 NORTH DECATUR RD NE	1512 ATLANTA GA	N DECATUR RD ATLANTA GA	R	100X 290 30307			11924	2000	W505780000001	04	18053	02025	001 RM75 0200
X HANKS RUBY ETAL 1526 NORTH DECATUR RD NE	1526 ATLANTA GA	N DECATUR RD ATLANTA GA	R	70X 263 30307			13250	2000	H134010000001	04	18053	02027	001 RM75 0200
X MALDI GLENVILLE JOHN 1534 N DECATUR RD	1534 ATLANTA GA	N DECATUR RD ATLANTA GA	R	90X 263 30307			66960		H016180000001	04	18053	02028	001 CI 6840
X GOLDMAN M R MRS 1485 NORTH DECATUR RD NE	1554 ATLANTA GA	N DECATUR RD ATLANTA GA	R	290X 200 30306			89000		G468680000002	04	18053	02030	001 CI 6310
X GOLDMAN M R MRS 1485 NORTH DECATUR RD NE	1556 ATLANTA GA	N DECATUR RD ATLANTA GA	R				8360		G468680000003	04	18053	02034	001 CI 6820
X GOLDMAN MARIE R 1485 NORTH DECATUR RD NE	1540 ATLANTA GA	N DECATUR RD ATLANTA GA	R	17X 50 30306			4760		G468940000001	04	18053	02035	001 CI 6630
X MASTERS LEOREA G MRS 0240 UNIVERSITY DR	1599 ATHENS GA	CLIFTON RD ATHENS GA	R	88X 187 30601			10069		M208340000001	04	18053	03001	001 CI 7540





TX=360-1

07/13/77

## DEKALB COUNTY TAX PROPERTY LIST

PAGE 2935

NAME OF OWNER	BK-PG	PROPERTY DESCRIPTION	TY	ACRE-LOT	DIST	FOOT	VALUE	EXMP	ACCOUNT	SUF	TM	MAP	REFERENCE	ZONE/ LAND
.... MAILING ADDRESS ....	.... CITY AND STATE .....	ZIP												
X JANHOOR SAMIA SAADE & E 1288 N DECATUR RD NE 1288 N DECATUR RD NE	3465-0204	1288 N DECATUR RD ATLANTA GA	R	152X 309			22980	2000	J203659600002	04	18054	02010	001	R85 0100
X SOWELL A W JR 1296 NORTH DECATUR RD NE 1296 NORTH DECATUR RD NE	1296	N DECATUR RD ATLANTA GA	R	90X 300			15793	2000	S67536C000001	04	18054	02011	001	R85 0100
X FIFE FRANCIS Y SR MRS 1302 N DECATUR RD NE 1302 N DECATUR RD NE	2425-0216	1302 N DECATUR RD ATLANTA GA	R	90X 300			12984	4000	F197760000001	04	18054	02012	001	R85 0100
X SYBERS ROBERT G & JANE 1308 NORTH DECATUR RD NE 1308 NORTH DECATUR RD NE	1308	N DECATUR RD ATLANTA GA	R	90X 300			19344	2000	S991790000001	04	18054	02013	001	R85 0100
X DIEDRICH FRANCYNE L 1316 N DECATUR RD 1316 N DECATUR RD	3281-0123	1316 N DECATUR RD ATLANTA GA	R	90X 300			15634	2000	D606930080001	04	18054	02014	001	R85 0100
X FLOREN PEARL M 1322 NORTH DECATUR RD 1322 NORTH DECATUR RD	1322	N DECATUR RD ATLANTA GA	R	90X 300			19503	2000	F356710000001	04	18054	02015	001	R85 0100
X BOND HOMER P 1330 NORTH DECATUR RD NE 1330 NORTH DECATUR RD NE	1330	N DECATUR RD ATLANTA GA	R	90X 300			13779	2000	B476000000001	04	18054	02016	001	R85 0100
X BERG GEORGE M & HALLIE 1338 NORTH DECATUR RD 1338 NORTH DECATUR RD	2657-0433	1338 N DECATUR RD ATLANTA GA	R	90X 300			15899	2000	B344910000001	04	18054	02017	001	R85 0100
X CRENSHAW BILLIE DDVE MR 1344 NORTH DECATUR RD NE 1344 NORTH DECATUR RD NE	2578-0576	1344 N DECATUR RD ATLANTA GA	R	90X 300			16430	2000	C905930000001	04	18054	02018	001	R85 0100
X FULLER O M MRS 1334 SPRINGDALE RD NE 1334 SPRINGDALE RD NE	1334	SPRINGDALE RD ATLANTA GA	R	190X 220			14755	2000	F548460000001	04	18054	02019	001	R75 0100
X BODIN D H MRS 1344 SPRINGDALE RD 1344 SPRINGDALE RD	1344	SPRINGDALE RD ATLANTA GA	R	60X 199			13780	2000	B460850000001	04	18054	02020	001	R75 0100
X UNDERWOOD ARTHUR L JR 1354 SPRINGDALE RD 1354 SPRINGDALE RD	1354	SPRINGDALE RD ATLANTA GA	R	60X 287			14310	2000	U158860000001	04	18054	02021	001	R75 0100
X WALLACE W H & M E 1356 SPRINGDALE RD NE 1356 SPRINGDALE RD NE	1356	SPRINGDALE RD ATLANTA GA	R	90X 235			15634	2000	W121440000001	04	18054	02022	001	R75 0100
X MCLENDON ANARENE MRS 1333 HARVARD RD NE 1333 HARVARD RD NE	1333	HARVARD RD ATLANTA GA	R	65X 251			14733	4000	M420266400001	04	18054	02023	001	R75 0100
X CLEMENT C C COL 1360 SPRINGDALE RD NE 1360 SPRINGDALE RD NE	1360	SPRINGDALE RD ATLANTA GA	R	226X 153			14416	2000	C504160000001	04	18054	02024	001	R75 0100
X GARRISON ALLEN K 1370 SPRINGDALE RD NE 1370 SPRINGDALE RD NE	1370	SPRINGDALE RD ATLANTA GA	R	200X 186			22090	2000	G130210000001	04	18054	02025	001	R75 0100
X BUCK FALT K S 1401 HARVARD RD NE 1401 HARVARD RD NE	1401	HARVARD RD ATLANTA GA	R	80X 195			15794	2000	B675740000001	04	18054	02026	001	R75 0100
X POYTHRESS DAVID B 1397 HARVARD RD NE 1397 HARVARD RD NE	2902-0496	1397 HARVARD RD ATLANTA GA	R	60X 200			12296	2000	P852539000001	04	18054	02027	001	R75 0100
X WELDON EDWARD L 1393 HARVARD RD NE 1393 HARVARD RD NE	1393	HARVARD RD ATLANTA GA	R	60X 200			12296	2000	W332300000001	04	18054	02028	001	R75 0100
X MILLIANS WILLIAM S & FR 1387 HARVARD RD NE 1387 HARVARD RD NE	2747-0345	1387 HARVARD RD ATLANTA GA	R	60X 200			13514	2000	M593151000001	04	18054	02029	001	R75 0100
X DOWELL VALERIE 1381 HARVARD RD 1381 HARVARD RD	2999-0102	1381 HARVARD RD ATLANTA GA	R	60X 200			14734	2000	D788742000001	04	18054	02030	001	R75 0100
X MEADOWS MARIE HAMMETT 1375 HARVARD RD 1375 HARVARD RD	3459-0348	1375 HARVARD RD ATLANTA GA	R	80X 200			16694	2000	M460798400001	04	18054	02031	001	R75 0100
X CAHOON JOSEPH W 1369 HARVARD RD NE 1369 HARVARD RD NE	2516-0092	1369 HARVARD RD ATLANTA GA	R	80X 194			14331	2000	C010000000001	04	18054	02032	001	R75 0100
X SMITH CHARLES THOMAS JR 0800 MICHAEL ST 0800 MICHAEL ST	3116-0185	1355 HARVARD RD ATLANTA GA	R	190X 179			16027	2000	S409255000001	04	18054	02033	001	R100 0100
X RICHEY SARA L 1345 HARVARD RD 1345 HARVARD RD	2176-0641	1345 HARVARD RD ATLANTA GA	R	70X 227			12295	2000	R438600000001	04	18054	02034	001	R75 0100
X VOSS MARGARET R 1224 WOODLAND RD 1224 WOODLAND RD	1337	HARVARD RD CHARLOTTE N C	R	110X 197			18019		V970550000001	04	18054	02036	001	R75 0100
X KOLANSKY MONZUA S 1327 HARVARD RD NE 1327 HARVARD RD NE	1327	HARVARD RD ATLANTA GA	R	90X 148			14840	2000	K914100000001	04	18054	02037	001	R75 0100

TX-360-1 07/13/77 DEKALB COUNTY TAX PROPERTY LIST PAGE 2936  
 NAME OF OWNER BK-PG PROPERTY DESCRIPTION TY ACRE-LOT DIST FOOT VALUE EXMP ACCOUNT SUF TM MAP REFERENCE ZONE/  
 .... MAILING ADDRESS .... CITY AND STATE .... ZIP LAND

X	FELLNER DONALD W 1321 HARVARD RD	3162-0448	1321 HARVARD RD ATLANTA GA	R	90X 242 30306	21708	2000	F128668080001	04	18054	02038	001	R100 0100
X	MARTIN WILLIAM J 0249 RIGGS DR		131315 HARVARD RD CLEMSON S C	R	101X 280 29631	17224		M184410000001	04	18054	02039	001	R75 0100
X	THOMPSON SUE L 1307 HARVARD RD	2826-0424	1307 HARVARD RD ATLANTA GA	R	75X 231 30306	16959	2000	T5419C8000001	04	18054	02040	001	R75 0100
X	TSCHERSICH HANS U & HER 1301 HARVARD RD	3364-0118	1301 HARVARD RD ATLANTA GA	R	75X 220 30306	18019	2000	T768934740001	04	18054	02041	001	R75 0100
X	PEDERSON LEE A & JUDITH 1364 SPRINGDALE RD	2663-0479	1364 SPRINGDALE RD ATLANTA GA	R	75X 203 30306	14840	2000	P334450000001	04	18054	02042	001	R75 0100
X	BRIARCLIFF PROPERTIES I 1526 FULTON NATL BK BLDG	2899-0436	1323 BRIARCLIFF RD ATLANTA GA	R	101X 273 30303	17224		8623768000001	04	18054	03001	001	R85 0100
X	BRIARCLIFF PROPERTIES I 1526 FULTON NATL BK BLDG	2899-0436	1313 BRIARCLIFF RD ATLANTA GA	R	100X 361 30303	16960		8623768000002	04	18054	03002	001	R85 0100
X	BRIARCLIFF PROPERTIES I 1526 FULTON NATL BK BLDG	2899-0436	1303 BRIARCLIFF RD ATLANTA GA	R	100X 370 30303	14840		8623768000003	04	18054	03003	001	R85 0100
X	BRIARCLIFF PROPERTIES I 1526 FULTON NATL BK BLDG	2956-0044	1285 BRIARCLIFF RD ATLANTA GA	R	98X 569 30303	17224		8623768000004	04	18054	03004	001	R85 0100
X	BRIARCLIFF PROP 1526 FULTON NATL BANK BL	3109-0484	1283 BRIARCLIFF RD ATLANTA GA	R	100X 564 30303	20669		8623763200001	04	18054	03005	001	R85 0100
X	BRIARCLIFF PROPERTIES I 1526 FULTON NATL BK BLDG	2899-0441	1275 BRIARCLIFF RD ATLANTA GA	R	84X 197 30303	13514		8623768000005	04	18054	03006	001	R85 0100
X	MORTON RETTA JEAN 1260 BRIARDALE LN NE		1260 BRIARDALE LN ATLANTA GA	R	80X 87 30306	12084	2000	M908650000001	04	18054	03007	001	R85 0100
X	HAMBRICK DAVID M & BREN 1266 BRIARDALE LN N E	3144-0198	1266 BRIARDALE LN ATLANTA GA	R	70X 131 30306	12720	2000	H082E94000001	04	18054	03008	001	R100 0100
X	SOUTHERN DISCOUNT CO 0919 W PTREE ST NE	3554-0436	1270 BRIARDALE LN ATLANTA GA	R	70X 205 30309	15634		5667610000005	04	18054	03009	001	R100 0100
X	WHITE R G MRS & MR 1276 BRIARDALE LN		1276 BRIARDALE LN ATLANTA GA	R	74X 227 30306	13143	4000	W48526C000001	04	18054	03010	001	R85 0100
X	BREITENBUCHER P M & FRA 1282 BRIARDALE LN	2412-0117	1282 BRIARDALE LN ATLANTA GA	R	70X 239 30306	13249	2000	8612150000001	04	18054	03011	001	R85 0100
X	KATZ EDWARD R & IDA L 1288 BRIARDALE LN NE		1288 BRIARDALE LN ATLANTA GA	R	82X 281 30306	15370	2000	K037820000001	04	18054	03012	001	R85 0100
X	AVZARADEL LEON 1294 BRIARDALE LN NE		1294 BRIARDALE LN ATLANTA GA	R	74X 296 30306	13674	2000	A979680000001	04	18054	03013	001	R85 0100
X	CARNEY ROBERTA F 1300 BRIARDALE LN	3232-0089	1300 BRIARDALE LN ATLANTA GA	R	85X 268 30306	12984	2000	C157310880001	04	18054	03014	001	R85 0100
X	ORLIN GERALD MRS 1306 BRIARDALE LN NE		1306 BRIARDALE LN ATLANTA GA	R	85X 260 30306	11394	2000	O512070000001	04	18054	03015	001	R85 0100
X	STIEGEL SOPHIA 1314 BRIARDALE LN		1314 BRIARDALE LN ATLANTA GA	R	64X 185 30306	14840	2000	S270840000001	04	18054	03016	001	R85 0100
X	HOWARD CAROLYN M & STEW 1320 BRIARDALE LN NE		1320 BRIARDALE LN ATLANTA GA	R	70X 185 30306	12189	2000	H805060000001	04	18054	03017	001	R85 0100
X	WALDEN BOBBIE J MRS 1180 SPRINGDALE RD NE	2245-C781	1180 SPRINGDALE RD ATLANTA GA	R	100X 180 30306	16960	2000	W041650000002	04	18054	03018	001	R85 0100
X	ARNALL BEULAH J 1184 SPRINGDALE RD		1184 SPRINGDALE RD ATLANTA GA	R	100X 200 30306	18284	2000	A760610000001	04	18054	03019	001	R85 0100
X	WILKINS S A JR DR 1196 SPRINGDALE RD NE		1196 SPRINGDALE RD ATLANTA GA	R	100X 353 30306	22524	2000	W569340000001	04	18054	03020	001	R85 0100
X	HOWELL TOM S JR 1202 SPRINGDALE RD NE		1202 SPRINGDALE RD ATLANTA GA	R	100X 390 30306	20404	2000	H852310000001	04	18054	03021	001	R85 0100
X	MCMULLAN JOHN F & MARIL 1210 SPRINGDALE RD	3130-C540	1210 SPRINGDALE RD ATLANTA GA	R	100X 622 30306	24380	2000	M436C23200001	04	18054	03022	001	R100 0100



NAME OF OWNER ..... MAILING ADDRESS .....	BK-PG ..... CITY AND STATE .....	PROPERTY DESCRIPTION .....	TY ACRE-LOT ZIP	DIST FOOT	VALUE EXMP	ACCOUNT SUF	TM MAP REFERENCE	ZONE/ LAND
X DE BRA DOV W JR DR & AG 1218 SPRINGDALE RD NE		1218 SPRINGDALE RD ATLANTA GA	R 92X 610 30306		18550 2000	0412654160001	04 18054 03023	001 R85 0100
X BORKENHAGEN DOLores F 1226 SPRINGDALE RD	3320-0277	1226 SPRINGDALE RD ATLANTA GA	R 100X 593 30306		24273 2000	B499039600001	04 18054 03024	001 R100 0100
X LADD EDWARD T 1236 SPRINGDALE RD NE		1236 SPRINGDALE RD ATLANTA GA	R 107X 543 30306		14839 2000	L015460000001	04 18054 03025	001 R85 0100
X WOODWARD EDITH LIVELY 1343 NORTH DECATUR RD	2501-0029	1343 N DECATUR RD ATLANTA GA	R 140X 384 30306		24114 2000	W525600000001	04 18054 03026	001 R85 0100
X WOODWARD EDITH LIVELY 1343 NORTH DECATUR RD		1333 N DECATUR RD ATLANTA GA	R 100X 386 30306		17489	W925600000002	04 18054 03027	001 R85 0100
X HORNE CHRISTINE T 1325 N DECATUR RD	3478-0043	1325 N DECATUR RD ATLANTA GA	R 100X 388 30306		16164 2000	H775286580001	04 18054 03028	001 R85 0100
X BUGG OWEN T JR & MARY C 1317 NORTH DECATUR RD	2793-0299	1317 N DECATUR RD ATLANTA GA	R 100X 391 30306		14209 2000	B883917000001	04 18054 03029	001 R85 0100
X SAMS EILEEN D 1309 N DECATUR RD NE		1309 N DECATUR RD ATLANTA GA	R 100X 393 30306		12825 2000	SC14500000002	04 18054 03030	001 R85 0100
X BONNELL W W 1301 NO DECATUR RD NE		1301 N DECATUR RD ATLANTA GA	R 100X 350 30306		15264 2000	B481640000001	04 18054 03031	001 R85 0100
X KENAGY DONALD A 1295 NORTH DECATUR RD	3040-0256	1295 N DECATUR RD ATLANTA GA	R 100X 340 30306		15264 2000	K295098000001	04 18054 03032	001 R85 0100
X WOODWARD EDITH LIVELY 1343 NORTH DECATUR RD		1235 SPRINGDALE RD ATLANTA GA	R 100X 251 30306		18573	W925600000003	04 18054 04001	001 R85 0100
X GRANFORD MARY LEE OSBOR 1225 SPRINGDALE RD. Osborn, Willis	3582-0398	1225 SPRINGDALE RD DECATUR GA	R 100X 195 30030		15740	C894214080001	04 18054 04002	001 R85 0100
X FORNARA BARBARA J 1217 SPRINGDALE RD NE	2442-0271	1217 SPRINGDALE RD ATLANTA GA	R 100X 178 30306		18019 2000	F498570000001	04 18054 04003	001 R85 0100
X FULLEF JAMES R 1209 SPRINGDALE RD NE	2157-0132	1209 SPRINGDALE RD ATLANTA GA	R 30306		16164 2000	F940810000001	04 18054 04004	001 R85 0100
X WHITE ROBERT MR 1201 SPRINGDALE RD		1201 SPRINGDALE RD ATLANTA GA	R 102X 147 30306		15104 2000	W492100000001	04 18054 04005	001 R85 0100
X HORNE SIDNEY B 1200 OXFORD RD NE	2122-0327	1200 OXFORD RD ATLANTA GA	R 100X 167 23A 100 30306		14945 2000	H782081000001	04 18054 04006	001 R85 0100
X STUART WILLIAM H 1208 OXFORD RD	2487-0801	1208 OXFORD RD ATLANTA GA	R 100X 177 23A 100 30306		14945 2000	S933810000001	04 18054 04007	001 R85 0100
X APEY MARGARET P 1218 OXFORD RD	2143-0115	1218 OXFORD RD ATLANTA GA	R 100X 186 23A 100 30306		16429 2000	A727713000001	04 18054 04008	001 R85 0100
X QUILLIAN GEORGE W 1401 CORNELL RD N E		1228 OXFORD RD ATLANTA GA	R 100X 222 23A 100 30306		16694	Q510310000006	04 18054 04009	001 R85 0100
X MOORE WARDLAW W 1391 NORTH DECATUR RD	1233-0453	1391 N DECATUR RD ATLANTA GA	R 121X 334 23A 180 30306		23850 2000	M797457200001	04 18054 04010	001 R85 0100
X HARRELL DOROTHY W 1381 NORTH DECATUR RD NE		1381 N DECATUR RD ATLANTA GA	R 121X 334 30306		19874 4000	H214610000001	04 18054 04011	001 R85 0100
X HOLBROOK SARAH JANE & A 0768 ST MARYS LN	3127-0085	1371 N DECATUR RD MARIETTA GA	R 100X 336 30060		15634	H678820000001	04 18054 04012	001 R85 0100
X THOMAS GLENN G 1363 N DECATUR RD	2439-0524	1363 N DECATUR RD ATLANTA GA	R 100X 363 30329		20404	T317540000001	04 18054 04013	001 R85 0100
X MOTE NORMA LEE 1357 NORTH DECATUR RD NE		1357 N DECATUR RD ATLANTA GA	R 99X 383 30306		18655 2000	M927740000002	04 18054 04014	001 R85 0100
X HENNEBERG ROBERT E 1227 OXFORD RD NE		1227 OXFORD RD ATLANTA GA	R 100X 162 23A 100 30306		12143 2000	H484610000001	04 18054 05001	001 R85 0100
X TUGGLE VERA LOUISE 1217 OXFORD RD		1217 OXFORD RD ATLANTA GA	R 100X 162 23A 100 30306		14839 2000	T841450000001	04 18054 05002	001 R85 0100
X BYRD E S JR & ROBERT B 1207 OXFORD RD	3152-0276	1207 OXFORD RD ATLANTA GA	R 100X 162 23A 100 30306		13673 2000	B988042640001	04 18054 05003	001 R100 0100

NAME OF OWNER ..... MAILING ADDRESS .....	BK-PG ..... CITY AND STATE .....	PROPERTY DESCRIPTION .....	TY ACRE-LOT ZIP	DIST FOOT	VALUE EXMP	ACCOUNT SUF	TM MAP REFERENCE	ZONE/ LAND
X GRIFFIN ANNE RYLAND RIC 1198 OAKDALE RD NE	3578-0105 ATLANTA GA	1198 CAKDALE RD	R 100X 162 30307		15370 2000	G829875200001	04 18054 05004	001 R85 0100
X WALKER WAYLAND RAY 1206 OAKDALE RD NE	2452-0661 ATLANTA GA	1206 CAKDALE RD	R 100X 162 30307		14840 2000	W089560000001	04 18054 05005	001 R85 0100
X POWELL HELEN BAXTER 1421 NORTH DECATUR RD	3044-0240 ATLANTA GA	1421 N DECATUR RD	R 125X 262 30307		18814 2000	P817279000001	04 18054 05006	001 R85 0100
X GUY J CANDLER 1409 NORTH DECATUR RD	1700-0077 ATLANTA GA	1409 N DECATUR RD	R 200X 328 99 225 30306		26500 2000	G988808000001	04 18054 05007	001 R85 0100
X BOYD MARGARET M 1212 OAKDALE RD NE	3451-0010 ATLANTA GA	1212 CAKDALE RD	R 75X 125 30307		10176 2000	B545769000001	04 18054 05008	001 R85 0100
X GRAHAM BILLY EVANGELIST 1005 VIRGINIA AVE	3571-0407 HAPEVILLE GA	1495 N DECATUR RD	R 124X 306 30354		19529	G5671C2160001	04 18054 06001	001 R85 0100
X GOLDMAN M R MRS SPEC <i>Brown, Peggy</i> 1485 NORTH DECATUR RD NE	11485 ATLANTA GA	1485 N DECATUR RD	R 100X 298 30306		11924 2000	G468810000001	04 18054 06002	001 R85 0100
X FRENCH MILLICENT <i>Haworth, Wm. N.</i> 1477 NORTH DECATUR RD	1477 ATLANTA GA	1477 N DECATUR RD	R 100X 402 30306		15369 2000	F876510000001	04 18054 06003	001 R85 0100
X BURGESS C S SR MR & MRS 1469 NORTH DECATUR RD	1469 ATLANTA GA	1469 N DECATUR RD	R 100X 404 30306		18019 2000	B908490000001	04 18054 06004	001 R85 0100
X WOODSON JAMES H & CARMIE 1459 NORTH DECATUR RD	2334-0746 ATLANTA GA	1459 N DECATUR RD	R 116X 396 30306		18973 2000	W924800000001	04 18054 06005	001 R85 0100
X GOOLSBY OPHELIA ROBERTS 1451 NORTH DECATUR RD NE	1451 ATLANTA GA	1451 N DECATUR RD	R 120X 390 30306		16429 2000	G509540000001	04 18054 06006	001 R85 0100
X MITCHELL JOHN RAYMOND M 1443 NORTH DECATUR RD	2526-0081 ATLANTA GA	1443 N DECATUR RD	R 100X 379 30306		11766 2000	M655560000001	04 18054 06007	001 R85 0100
X WARD EDNA T 1219 OAKDALE RD NE	1219 ATLANTA GA	1219 CAKDALE RD	R 112X 260 30307		14840 4000	W152380000001	04 18054 06008	001 R85 0100
X OLIVER ROBERT G MR 1211 OAKDALE RD NE	1211 ATLANTA GA	1211 CAKDALE RD	R 100X 140 30307		13780 2000	O348190000001	04 18054 06009	001 R85 0100
X REED GERMAINE & MERL 1434 NORTH DECATUR RD	2192-0762 ATLANTA GA	1434 N DECATUR RD	R 100X 201 30306		18550 2000	R180440000001	04 18054 07001	001 R85 0100
X HOADLEY ALFRED W 1442 NORTH DECATUR RD	2657-0177 ATLANTA GA	1442 N DECATUR RD	R 100X 199 30306		18020 2000	H643680000001	04 18054 07002	001 R85 0100
X BAILLEY JEAN MISS ETAL 1450 N DECATUR RD	3525-0387 ATLANTA GA	1450 N DECATUR RD	R 100X 199 30306		18814 2000	B040370120001	04 18054 07003	001 R85 0100
X CALDWELL MARGARET EWING 1458 N DECATUR RD	3448-0159 ATLANTA GA	1458 N DECATUR RD	R 100X 199 30306		17490 4000	CC291C5600001	04 18054 07004	001 R85 0100
X FORTIER ROBERT R & HELE 1466 NORTH DECATUR RD	3125-0400 ATLANTA GA	1466 N DECATUR RD	R 100X 200 30306		13514 2000	F526400600001	04 18054 07005	001 R100 0100
X HICKS T P MR 1474 NORTH DECATUR RD NE	1474 ATLANTA GA	1474 N DECATUR RD	R 100X 212 30306		15899 4000	F560810000001	04 18054 07006	001 R85 0100
X QUILLIAN PHYLLIS W 1482 NORTH DECATUR RD NE	1482 ATLANTA GA	1482 N DECATUR RD	R 100X 232 30306		15634 2000	Q531160000001	04 18054 07007	001 R85 0100
X DAVISON SCHODL INC THE 1500 N DECATUR RD NE	1500 ATLANTA GA	1500 N DECATUR RD	R 2.30 30306		95760 E6	D386960000001	04 18054 07008	001 RM75 0200
X TARLETON RUTH 1295 OAKDALE RD NE	2216-0593 ATLANTA GA	1293 CAKDALE RD	R 60X 176 30307		11924	T046950000002	04 18054 07009	001 R75 0100
X FRANCIS HAZEL J MRS 1291 OAKDALE RD NE	1291 ATLANTA GA	1291 CAKDALE RD	R 61X 177 30307		12454 2000	F712820000001	04 18054 07010	001 R75 0100
X WARD MILDRED HERZOG & H 1289 OAKDALE RD NE	3520-0280 ATLANTA GA	1289 CAKDALE RD	R 63X 184 30307		12984 2000	W163129600001	04 18054 07011	001 R75 0100
X STUBBS T H 1287 OAKDALE RD NE	1287 ATLANTA GA	1287 CAKDALE RD	R 68X 152 30307		12720 2000	S935790000001	04 18054 07012	001 R75 0100
X LEFSTEAD W H 1285 OAKDALE RD NE	1285 ATLANTA GA	1285 CAKDALE RD	R 61X 150 30307		11924 2000	L395350000001	04 18054 07013	001 R75 0100



NAME OF OWNER .... MAILING ADDRESS .....	BK-PG .... CITY AND STATE .....	PROPERTY DESCRIPTION ..... ZIP	TY	ACRE-LOT	DIST	FOOT	VALUE	EXMP	ACCOUNT	SUF	TM	MAP REFERENCE	ZONE/ LAND
X KING ROBBIE W 1283 OAKDALE RD	2624-0683	1283 CAKDALE RD ATLANTA GA	R	60X 151			11394	2000	K6484320000001	04	18054	07014	001 R75 0100
X CASTELLOW F M 1281 OAKDALE RD NE		1281 CAKDALE RD ATLANTA GA	R	60X 153			11553	2000	C26C3G00000001	04	18054	07015	001 R75 0100
X MANLEY FRANK A 1277 OAKDALE RD NE		1277 CAKDALE RD ATLANTA GA	R	60X 154			12454	2000	M0708000000001	04	18054	07016	001 R75 0100
X OLSON JOHN & HELEN C 1275 OAKDALE RD NE	2306-0624	1275 CAKDALE RD ATLANTA GA	R	60X 156			14044	2000	O3993200000001	04	18054	07017	001 R75 0100
X MOLGEDEI REINHARD 1273 OAKDALE RD	3432-0338	1273 CAKDALE RD ATLANTA GA	R	74X 157			9964	2000	M6988194800001	04	18054	07018	001 R75 0100
X HILLIARD LARRY R & KATH 1295 OXFORD RD	2865-0290	1295 CXFORD RD ATLANTA GA	R	75X 264 23A 75			14574	2000	F6252260000001	04	18054	08001	001 R75 0100
X LASSETTER MOZELLE D 1293 OXFORD RD NE		1293 CXFORD RD ATLANTA GA	R	75X 235 23A 75			12720	2000	L1733300000001	04	18054	08002	001 R75 0100
X ROBINSON MARY LOUISE 1291 OXFORD RD		1291 CXFORD RD ATLANTA GA	R	75X 212 23A 75			14574	4000	R7C24200000001	04	18054	08003	001 R75 0100
X ROBERSON C R 1289 OXFORD RD NE		1289 OXFORD RD ATLANTA GA	R	75X 195 23A 75			13514	4000	R5087000000001	04	18054	08004	001 R75 0100
X RUSSELL ELIZABETH P 1287 OXFORD RD NE	3542-0224	1287 CXFORD RD ATLANTA GA	R	75X 178 23A 75			16959	2000	R9560250000001	04	18054	08005	001 R75 0100
X STRICKLAND LAURA O 1285 OXFORD RD NE		1285 CXFORD RD ATLANTA GA	R	75X 179 23A 75			16429	4000	S9156700000001	04	18054	08006	001 R75 0100
X LYLE MILDRED H 1281 OXFORD RD N E	3306-0409	1281 CXFORD RD ATLANTA GA	R	75X 174 23A 75			12719	2000	L9640620000001	04	18054	08007	001 R75 0100
X BIANCHI PAUL F & BARBAR 1279 OXFORD RD	2995-0560	1279 CXFORD RD ATLANTA GA	R	75X 166 23A 75			15634	2000	B3695080000001	04	18054	08008	001 R75 0100
X W-C-S PROPERTIES Owens, John H. III & Cher	2640-0784	1279 CXFORD RD ATLANTA GA	R	75X 166 23A 75			14574		W0004880000001	04	18054	08009	001 R75 0100
X FERRISS A L & RUTH 1273 OXFORD RD NE	2744-0492	1273 CXFORD RD ATLANTA GA	R	75X 163 23A 75			17595	2000	F1688500000001	04	18054	08010	001 R75 0100
X BYERS ROBERT H JR & BET 1271 OXFORD RD NE	3436-0217	1271 CXFORD RD ATLANTA GA	R	75X 181 23A 75			12296	2000	B9857706400001	04	18054	08011	001 R75 0100
X HAMILTON THOMAS B MRS 1269 OXFORD RD NE		1269 CXFORD RD ATLANTA GA	R	73X 181 23A 73			12720	2000	H10C3800000001	04	18054	08012	001 R75 0100
X MOORE HELEN P 1404 N DECATUR RD	2834-0560	1404 N DECATUR RD ATLANTA GA	R	100X 292 99 149			23850		M7530440000001	04	18054	08013	001 R85 0100
X LAWRENCE NANNELL S & EU 1412 NORTH DECATUR RD NE	2490-0505	1412 N DECATUR RD ATLANTA GA	R	100X 280			17224	2000	L2113700000001	04	18054	08014	001 R85 0100
X FORD DAVID A & HELEN HA 1422 NORTH DECATUR RD	3085-0517	1422 N DECATUR RD ATLANTA GA	R	116X 280			16164	2000	F4436220000001	04	18054	08015	001 R85 0100
X AUSTIN ANVE 1270 OAKDALE RD NE	2384-0083	1270 CAKDALE RD ATLANTA GA	R	60X 151			12454	4000	A9203740000001	04	18054	08016	001 R75 0100
X CORLEY WILLIAM P 1272 OAKDALE RD NE	2201-0206	1272 CAKDALE RD ATLANTA GA	R	67X 144			12614	2000	C80C2200000001	04	18054	08017	001 R75 0100
X GAINES W B & MARY T 1274 OAKDALE RD NE		1274 CAKDALE RD ATLANTA GA	R	50X 144			10600	2000	G0194500000001	04	18054	08018	001 R75 0100
X MILWAIN C G MRS 1276 OAKDALE RD NE		1276 CAKDALE RD ATLANTA GA	R	60X 158			12984	2000	M6076000000001	04	18054	08019	001 R75 0100
X MELL FRANCES PECK 1278 OAKDALE RD NE	3222-0262	1278 CAKDALE RD ATLANTA GA	R	70X 178			14309	2000	M4742928000001	04	18054	08020	001 R75 0100
X GAMAS DENNY C 1280 OAKDALE RD	3445-0360	1280 CAKDALE RD ATLANTA GA	R	60X 194			17754	2000	G0321001000001	04	18054	08021	001 R75 0100
X SLOAN W P DR 1282 OAKDALE RD		1282 OAKDALE RD ATLANTA GA	R	60X 235			10176	2000	S3675000000001	04	18054	08022	001 R75 0100

TX-360-1 07/13/77 DEKALB COUNTY TAX PROPERTY LIST PAGE 2940  
 NAME OF OWNER BK-PG PROPERTY DESCRIPTION TY ACRE-LOT DIST FOOT VALUE EXMP ACCUNT SUF TM MAP REFERENCE ZONE/  
 .... MAILING ADDRESS .... CITY AND STATE ..... ZIP LAND

X	COLEMAN GEORGE W 1284 OAKDALE RD NE ATLANTA GA	329C-0038 1284	CAKDALE RD	R	60X 248	17224		C6035C00000001	04	18054	08023	001	R75 0100
X	VELLECA WALLIS M 1286 OAKDALE RD ATLANTA GA	322E-0109 1286	CAKDALE RD	R	60X 272	19344	2000	V557350000001	04	18054	08024	001	R75 0100
X	DUNCAN THOMAS F 1288 OAKDALE RD NE ATLANTA GA	2296-0048 1288	CAKDALE RD	R	60X 251	12984	2000	D905880000001	04	18054	08025	001	R75 0100
X	LUNDIN G EDWARD & ANNE 1290 OAKDALE RD NE ATLANTA GA	3493-0361 1290	CAKDALE RD	R	193X 152	13249	2000	L937650700001	04	18054	08026	001	R75 0100
X	JOHNSON W T MR <i>Saunders James</i> 1609 EMORY RD NE <i>G &amp; Cher</i> ATLANTA GA		EMORY RD NE	R	58X 155	7949	2000	J594680000001	04	18054	08027	001	R75 0100
X	HARRINGTON C L MRS 1605 EMORY RD NE ATLANTA GA		EMORY RD	R	63X 163	11236	2000	H217530000001	04	18054	08028	001	R75 0100
X	MYERS GUY A JR MRS 1601 EMORY RD NE ATLANTA GA		EMORY RD	R	64X 158	13780	4000	M991070000001	04	18054	08029	001	R75 0100
X	BROWN ROBERT LOUIS 1595 EMORY RD ATLANTA GA	3333-0550 1595	EMORY RD	R	60X 165	10070	2000	B797188240001	04	18054	08030	001	R75 0100
X	ALTIZER LUCY B 1589 EMORY RD ATLANTA GA	2845-0024 1589	EMORY RD	R	100X 164	13144	2000	A465542000001	04	18054	08031	001	R75 0100
X	READ LEE T LIFE ESTATE 1585 EMORY RD ATLANTA GA	3306-0451 1585	EMORY RD	R	60X 165	15794	4000	R134851040001	04	18054	08032	001	R75 0100
X	TANDRY JOSEPH M 1579 EMORY RD NE ATLANTA GA	2431-0034 1579	EMORY RD	R	48X 170	16430	2000	T042640000001	04	18054	08033	001	R75 0100
X	LOWREY JAMES A JR 1463 CORNELL RD NE ATLANTA GA		CORNELL RD	R	65X 154	10599	2000	L897560000001	04	18054	09001	001	R75 0100
X	FOWLER CLEMENT P 1459 CORNELL RD ATLANTA GA	2613-0795 1459	CORNELL RD	R	60X 162	16292	2000	F631765000001	04	18054	09002	001	R75 0100
X	HARSH THOMAS L & ELAINE P O BOX 1066 VIRGINIA BEACH VA	2897-0146 1455	CORNELL RD	R	63X 166	13250		H316406000001	04	18054	09003	001	R75 0100
X	EWING RUTH G 1449 CORNELL RD ATLANTA GA	0004-0476 1449	CORNELL RD	R	60X 169	11660	4000	E982580000001	04	18054	09004	001	R75 0100
X	LAWRENCE HELEN J 1445 CORNELL RD NE ATLANTA GA		CORNELL RD	R	80X 182	12720	4000	L205930000001	04	18054	09005	001	R75 0100
X	SKIDMORE MARY JANE 1437 CORNELL RD ATLANTA GA	35E5-0047 1437	CORNELL RD	R	80X 199	12584	2000	S353500000002	04	18054	09006	001	R75 0100
X	CRAMER H R 1431 CORNELL RD ATLANTA GA		CORNELL RD	R	88X 200	12719	2000	C88C990000001	04	18054	09007	001	R75 0100
X	SCHUCHARD WALTER R 1435 CORNELL RD NE ATLANTA GA	2233-0281 0000	CORNELL RD	R	65X 204	2120		S089716000001	04	18054	09008	001	R75 0100
X	SCHUCHARD WALTER R 1436 CORNELL RD NE ATLANTA GA	274C-0100 1423	CORNELL RD	R	65X 195	13250	2000	SC89716000002	04	18054	09009	001	R75 0100
X	HOLMAN JAMES F JR & VIR 1419 CORNELL RD <i>Ave Maximilian</i> ATLANTA GA <i>is in B.C.</i>	3401-0338 1419	CORNELL RD	R	65X 186	14044	2000	H724969200001	04	18054	09010	001	R75 0100
X	SCHERER HELEN <i>Ruth Mumford A.</i> 1415 CORNELL RD NE ATLANTA GA		CORNELL RD	P	60X 191	15264	2000	SC77100000001	04	18054	09011	001	R75 0100
X	SHULMAN WENDY E 1405 CORNELL RD ATLANTA GA	3169-0417 1405	CORNELL RD	R	60X 192	13514	2000	S2620C5440001	04	18054	09012	001	R100 0100
X	QUILLIAN GEORGE W 1401 CORNELL RD N E ATLANTA GA		CORNELL RD	R	60X 200	13356	2000	Q510310000007	04	18054	09013	001	R75 0100
X	MAXWELL LORENE WILLS 1395 CORNELL RD NE ATLANTA GA		CORNELL RD	R	60X 214	15370	2000	M243514000001	04	18054	09014	001	R75 0100
X	ENGLAND ANNE MISS <i>Studdard</i> 1389 CORNELL RD NE <i>Gregory M.</i> ATLANTA GA		CORNELL RD	R	60X 224	15370	2000	E612790000001	04	18054	09015	001	R75 0100
X	SMITH ARCHER D III 1383 CORNELL RD NE ATLANTA GA	2699-0111 1383	CORNELL RD	R	60X 235	16164	2000	S3858EC000001	04	18054	09016	001	R75 0100



TX-360-1

07/13/77

## DEKALB COUNTY TAX PROPERTY LIST

PAGE 2941

NAME OF OWNER	BK-PG	PROPERTY DESCRIPTION	TY	ACRE-LOT	DIST	FOOT	VALUE	EXMP	ACCOUNT	SUF	TM	MAP	REFERENCE	ZONE/ LAND
.... MAILING ADDRESS ....	.... CITY AND STATE .....	.... CITY AND STATE .....		ZIP										
✓ CARL IN JOHN LEONARD JR 1377 CORNELL RD	3484-0168	1377 CORNELL RD ATLANTA GA	R	60X 251 30306			18656	2000	C141411800001	04	18054	09017	001 R75 0100	
✗ SALTER LILLIAN Y 1371 CORNELL RD NE	2315-0780	1371 CORNELL RD ATLANTA GA	R	143X 176 30306			16694		S010720000001	04	18054	09018	001 R75 0100	
✗ TAYLOR CECIL <i>Emissaries</i> 1356 NORTH DECATUR RD NE	3032-0214	1356 N DECATUR RD of ATLANTA GA <i>Divine Light.</i>	R	90X 300 30306			14733	2000	T083538000001	04	18054	09019	001 R85 0100	
✗ JOHNSON DONALD R & BERY 1362 NORTH DECATUR RD	3427-0577	1362 N DECATUR RD ATLANTA GA	R	90X 269 30306			20140	2000	J396350000001	04	18054	09020	001 R85 0100	
✗ METHODIST CHURCH PARSONAGE 0159 FORREST AVE NE	3032-0214	1370 N DECATUR RD ATLANTA GA	R	90X 300 30303			18240	E2	M505230000001	04	18054	09021	001 R85 0100	
✓ LAUGHTON JOAN M 1376 N DECATUR RD	3550-0171	1376 N DECATUR RD ATLANTA GA	R	90X 299 30306			16959	2000	L186307480001	04	18054	09022	001 R85 0100	
✗ WILLIAMS WINFRED RAY & 1384 N DECATUR RD	3130-0055	1384 N DECATUR RD ATLANTA GA <i>30308</i>	R	90X 292 30306			19874	2000	W716067200001	04	18054	09023	001 R100 0100	
✗ RICE THOMAS A 1392 NORTH DECATUR RD	2628-0471	1392 N DECATUR RD ATLANTA GA	R	98X 298 23A 150 30306			20404	2000	R358942000001	04	18054	09024	001 R85 0100	
✗ GERWIT JAY ETAL <i>Lebard</i> 1315 LENOX CIR NE	2522-0231	1268 CXFORD RD ATLANTA GA	R	60X 180 23A 60 30306			19381		G274770000001	04	18054	09025	001 R75 0100	
✓ BRIDGES MARGARET 1270 OXFORD RD NE	3543-0059	1270 CXFORD RD ATLANTA GA	R	60X 170 23A 60 30306			14840	2000	B632878400001	04	18054	09026	001 R100 0100	
✗ ANDREW CORDELIA MRS <i>Robinson, Doris</i> 1272 OXFORD RD NE	2522-0231	1272 CXFORD RD ATLANTA GA	R	60X 170 23A 60 30306			19662	4000	A642370000001	04	18054	09027	001 R75 0100	
✓ OFFICER FRANCES UPCHURCH 1274 OXFORD RD NE	380-0184	1274 CXFORD RD ATLANTA GA	R	66X 180 23A 60 30306			12296	4000	D475620000001	04	18054	09028	001 R75 0100	
✗ WEBB HORACE L 2763 WILLIAMSBURG WAY	3050-0364	1276 CXFORD RD DECATUR GA	R	66X 197 23A 60 30334			13201		W289080000001	04	18054	09029	001 R75 0100	
✗ CARROLL WINSTON R 1278 OXFORD RD NE	3078-0117	1278 CXFORD RD ATLANTA GA	R	60X 199 23A 60 30306			13033	2000	C179720000001	04	18054	09030	001 R75 0100	
✗ KAUFMAN MYRON J & JUNE 1280 OXFORD RD	3457-0344	1280 CXFORD RD ATLANTA GA	R	60X 203 23A 60 30306			13886	2000	K043768300001	04	18054	09031	001 R75 0100	
✗ GUTTERMAN MELVIN 1282 OXFORD RD	2957-0602	1282 CXFORD RD ATLANTA GA	R	66X 195 23A 60 30306			12808	2000	G987318000001	04	18054	09032	001 R75 0100	
✗ SEGAL BETTY S 1284 OXFORD RD	2676-0127	1284 OXFORD RD ATLANTA GA	R	60X 196 23A 60 30306			13763	2000	S149689000001	04	18054	09033	001 R75 0100	
✗ FLEISCHMAN FRANCES 1286 OXFORD RD NE		1286 CXFORD RD ATLANTA GA	R	65X 197 23A 65 30306			11236	4000	F318460000001	04	18054	09034	001 R75 0100	
✗ BOOMER RAYMOND T & PARN 1288 OXFORD RD	2193-0720	1288 CXFORD RD ATLANTA GA	R	65X 198 23A 65 30306			12640	2000	B491110000002	04	18054	09035	001 R75 0100	
✗ GEHL JOHN M & CAROLYN 1290 OXFORD RD NE	3544-0118	1290 CXFORD RD ATLANTA GA	R	65X 195 23A 65 30306			12078	2000	G178079240001	04	18054	09036	001 R75 0100	
✗ CHERRY KATIE MRS 1292 OXFORD RD		1292 CXFORD RD ATLANTA GA	R	65X 190 23A 65 30306			16291	2000	C368960000001	04	18054	09037	001 R75 0100	
✗ NEWSOME HARRY & MILDRED 1294 OXFORD RD	2712-0006	1294 CXFORD RD ATLANTA GA	R	56X 181 23A 60 30306			13201	2000	N483791000001	04	18054	09038	001 R75 0100	
✗ HUNTER RUTH W 1296 OXFORD RD N E		1296 CXFORD RD ATLANTA GA	R	60X 181 23A 60 30306			13886	4000	H970360000001	04	18054	09039	001 R75 0100	
✗ MILAM KATHLEEN S 1298 OXFORD RD NE		1298 CXFORD RD ATLANTA GA	R	60X 181 23A 60 30306			11235	4000	M524214000001	04	18054	09040	001 R75 0100	
✗ CAIN BRITT CARLSON MRS 1357H N CLIFF VALLEY WAY	3393-0578	1300 OXFORD RD ATLANTA GA	R	60X 177 23A 60 30319			15104		C011560800001	04	18054	09041	001 R75 0100	
✗ CLARK VELMA 1302 OXFORD RD		1302 CXFORD RD ATLANTA GA	R	60X 181 23A 65 30306			19943	2000	C477250000001	04	18054	09042	001 R75 0100	
✗ BUTLER EDWARD L MRS & W 1553 EMORY RD	2290-0723	1553 EMORY RD ATLANTA GA	R	66X 191 30306			11347	2000	B963070000001	04	18054	09043	001 R75 0100	

Zimmerman, Charles S.

TX-360-1 07/13/77

## DEKALB COUNTY TAX PROPERTY LIST

PAGE 2942

NAME OF OWNER ..... MAILING ADDRESS .....	BK-PG ..... CITY AND STATE .....	PROPERTY DESCRIPTION ..... ZIP .....	TY	ACRE-LOT	DIST	FOOT	VALUE	EXMP	ACCOUNT	SUF	TM	MAP	REFERENCE	ZONE/ LAND
X PUTNEY R THOMPSON & PAU 1547 EMORY RD NE DEKALB COUNTY		1547 EMORY RD ATLANTA GA	R	80X 185			17576	2000	P997780000001	04	18054	09044	001	R75 0100
0556 N MCDONOUGH ST	2709-0436	000OREN DECATUR RD DECATUR GA	R	28X 95			200	E1	D485410000399	04	18054	09045	001	R75 0100
X BOYKIN DAVID W JR 1369 SPRINGDALE RD NE	2521-0788	1369 SPRINGDALE RD ATLANTA GA	R	60X 182			15168	2000	B551610000001	04	18054	10001	001	R75 0100
X DAVIS BYRON S 0120 W WIEUCA RD	2626-0597	1367 SPRINGDALE RD ATLANTA GA	R	60X 157			13201		D160948000001	04	18054	10002	001	R75 0100
X MCKENZIE KERMIT E & MAR 1365 SPRINGDALE RD NE	3610-0434	1365 SPRINGDALE RD ATLANTA GA	R	67X 169			13201	2000	M405871220001	04	18054	10003	001	R75 0100
X SMITH HELEN DELAUGHTER 1363 SPRINGDALE RD	2434-0766	1363 SPRINGDALE RD ATLANTA GA	R	60X 178			14887	2000	S476320000001	04	18054	10004	001	R75 0100
X HINTON VIRGINIA M 1361 SPRINGDALE RD NE		1361 SPRINGDALE RD ATLANTA GA	R	60X 204			14044	2000	H635670000001	04	18054	10005	001	R75 0100
X BENEFIELD JESS G JR 1359 SPRINGDALE RD	2210-0032	1359 SPRINGDALE RD ATLANTA GA	R	220X 70			16572	2000	B293980000001	04	18054	10006	001	R75 0100
X DRUMMOND MARGARET C 1351 SPRINGDALE RD	2890-0273	1351 SPRINGDALE RD ATLANTA GA	R	60X 196			13932	2000	D838194000001	04	18054	10007	001	R75 0100
X WEATHERS C V JR MRS 1343 SPRINGDALE RD NE		1343 SPRINGDALE RD ATLANTA GA	R	65X 201			10224	4000	W270160000001	04	18054	10008	001	R75 0100
X RCDY MURRAY W 1335 SPRINGDALE RD	3379-0199	1335 SPRINGDALE RD ATLANTA GA	R	70X 189			13482	2000	R735460000002	04	18054	10009	001	R75 0100
X PATTON JOHN H 1329 SPRINGDALE RD	2672-0118	1329 SPRINGDALE RD ATLANTA GA	R	60X 224			18359	2000	P266500000001	04	18054	10010	001	R75 0100
X MOYE A L MRS 1366 CORNELL RD		1366 CORNELL RD ATLANTA GA	R	260X 219			15369	4000	M935550000001	04	18054	10011	001	R75 0100
X COLBURN WILLIAM E & MAR 1388 CORNELL RD NE		1388 CORNELL RD ATLANTA GA	R	60X 180			15056	2000	C578630000001	04	18054	10012	001	R75 0100
X THOMSON LOGAN D MRS 1394 CORNELL RD NE	3489-0278	1394 CORNELL RD ATLANTA GA	R	60X 179			18814	2000	T561443400001	04	18054	10013	001	R100 0100
X BARNUM CLAIRE W MRS 1400 CORNELL RD	3195-0290	1400 CORNELL RD ATLANTA GA	R	60X 184			15264	4000	B176122000001	04	18054	10014	001	R100 0100
X FAY EDITH C 1404 CORNELL RD NE		1404 CORNELL RD ATLANTA GA	R	60X 185			14325	2000	F108050000001	04	18054	10015	001	R75 0100
X HITCH MILDRED ETAL 1408 CORNELL RD NE		1408 CORNELL RD ATLANTA GA	R	60X 190			15280	4000	H638650000001	04	18054	10016	001	R75 0100
X TAYLOR WILLIAM HARMAN J 1414 CORNELL RD	2840-0195	1414 CORNELL RD ATLANTA GA	R	70X 197			14839	2000	T186264000001	04	18054	10017	001	R75 0100
X SAUNDERS MARY CALLAWAY 1418 CORNELL RD NE	2696-0509	1418 CORNELL RD ATLANTA GA	R	62X 195			16291	2000	S058630000001	04	18054	10018	001	R75 0100
X CHILTON MARGARET H 1422 CORNELL RD	2807-0049	1422 CORNELL RD ATLANTA GA	R	60X 194			11235	2000	C386614000001	04	18054	10019	001	R75 0100
X RAINWATER M AUGUSTA 0800 FOREST AVE		1428 CORNELL RD WESTFIELD N J	R	66X 196			11516		R037890000001	04	18054	10020	001	R75 0100
X MCGEEHEE W ROSS MRS 1432 CORNELL RD NE		1432 CORNELL RD ATLANTA GA	R	50X 200			12246	2000	M380770000001	04	18054	10021	001	R75 0100
X RUSCHE HARRY G 1436 CORNELL RD	2841-0583	1436 CORNELL RD ATLANTA GA	R	50X 200			12078	2000	R545207000001	04	18054	10022	001	R75 0100
X SAUNDERS GLORIA SMITH 1440 CORNELL RD NE		1440 CORNELL RD ATLANTA GA	R	50X 204			12974	2000	S058390000001	04	18054	10023	001	R75 0100
X DILLARD BRATTON HERMAN 0790 LULLWATER RD	2562-0151	1444 CORNELL RD ATLANTA GA	R	62X 209			13482		D616530000001	04	18054	10024	001	R75 0100
X JONES LOUIS H 1448 CORNELL RD		1448 CORNELL RD ATLANTA GA	R	65X 213			13674	2000	J810520000001	04	18054	10025	001	R75 0100



NAME OF OWNER	BK-PG	PROPERTY DESCRIPTION	TY	ACRE-LOT	DIST	FOOT	VALUE	EXMP	ACCCUNT	SUF	TM	MAP	REFERENCE	ZONE/ LAND
.... MAILING ADDRESS ....	.... CITY AND STATE .....	.... ZIP												
X DEVERLE OSCAR W MRS 0000 BOX 4655		1454 CORNELL RD ATLANTA GA	R	65X 217			13514	2000	D574980000001	04	18054	10026	001 R75	0100
X ROBERTS MELVIN L 1460 CORNELL RD NE	2594-0095	1460 CORNELL RD ATLANTA GA	R	75X 210			12640	2000	R577050000001	04	18054	10027	001 R75	0100
X FORT RANDOLPH L MRS 1790 E CLIFTON RD NE		1537 EMORY RD ATLANTA GA	R	60X 200			16291		F519010000001	04	18054	10028	001 R75	0100
X WHITMAN W TATE 1533 EMORY RD		1533 EMORY RD ATLANTA GA	R	60X 176			11909	2000	W530E30000001	04	18054	10029	001 R75	0100
X KING LORRIANE DAVIS 1527 EMORY RD NE	35E6-0493	1527 EMORY RD ATLANTA GA	R	60X 161			15056	2000	K623226000001	04	18054	10030	001 R75	0100
X HICKS CLIFFORD W 1523 EMORY RD NE	21E5-0613	1523 EMORY RD ATLANTA GA	R	100X 158			11123	2000	H539910000001	04	18054	10031	001 R75	0100
X HESTON WILLIAM M 1515 EMORY RD NE		1515 EMORY RD ATLANTA GA	R	100X 153			13201	2000	H524620000001	04	18054	10032	001 R75	0100
X BERGSTROM RUSSELL D MRS 1507 EMORY RD		1507 EMORY RD ATLANTA GA	R	75X 180			11395	4000	B347020000001	04	18054	10033	001 R75	0100
X KIGHT DAVID LAWRENCE JR 1503 EMORY RD	3193-0135	1503 EMORY RD ATLANTA GA	R	69X 211			12078	2000	K441862080001	04	18054	10034	001 R100	0100
X MCFARLAND R M JR 1499 EMORY RD		1499 EMORY RD ATLANTA GA	R	50X 231			12920	2000	M373390000001	04	18054	10035	001 R75	0100
X MCFARLAND R M JR 1499 EMORY RD		0000 EMORY RD ATLANTA GA	R	50X 231			2247		M373390000002	04	18054	10036	001 R75	0100
X TATUM MARY KATHERINE WA 1491 EMORY RD NE	3208-0365	1491 EMORY RD ATLANTA GA	R	2.90			32584	2000	T065587600001	04	18054	10037	001 R75	0100
X TATUM MARY KATHERINE WA 1491 EMORY RD NE	3208-0365	0000 SPRINGDALE RD ATLANTA GA	R	.09			2204		T065587600002	04	18054	10038	001 R75	0100
X JAGGER WILLIAM GRANT 1237 STILLWOOD DR NE	3422-0352	0000 SPRINGDALE RD ATLANTA GA	R	.60 0			2035		J166574700001	04	18054	10039	001	9100
<del>STORER BROADCASTING CO 1551 BRIARCLIFF RD</del>		<del>1551 BRIARCLIFF RD ATLANTA GA</del>	R	345X 338 23C 345			33600		S682020000001	04	18054	11001	001 01	9210
X TRUSSELL ANNIE BELL & R 1481 BRIARCLIFF RD NE	2421-0201	1481 BRIARCLIFF RD ATLANTA GA	R	92X 168 23C 92			16292	4000	T764300000001	04	18054	11002	001 R75	0100
X CRUSSELLE THOMAS JR 1473 BRIARCLIFF RD		1473 BRIARCLIFF RD ATLANTA GA	R	72X 185 23C 72			13482	2000	C956010000002	04	18054	11003	001 R75	0100
X DAVIS MILTON H 1330 EMORY RD NE		1330 EMORY RD ATLANTA GA	R	73X 160			12920	4000	D312120000001	04	18054	11004	001 R75	0100
X ANDREWS MABEL 1336 EMORY RD NE	2419-0330	1336 EMORY RD ATLANTA GA	R	58X 160			10954	2000	A671430000001	04	18054	11005	001 R75	0100
X WRAY VIRGINIA R 1342 EMORY RD	3575-0246	1342 EMORY RD ATLANTA GA	R	60X 160			11129	2000	W543750070001	04	18054	11006	001 R75	0100
X MURRAY THOMAS B & SARA 1346 EMORY RD		1346 EMORY RD ATLANTA GA	R	60X 155			9100	2000	M981820000001	04	18054	11007	001 R75	0100
X NORMAN AMELIA ANN 0737 YORKSHIRE RD	3557-0508	1352 EMORY RD ATLANTA GA	R	60X 155			12984		N716274920001	04	18054	11008	001 R75	0100
X LIN TOM 1356 EMORY RD	3576-0150	1356 EMORY RD ATLANTA GA	R	60X 500			9804	2000	L600484460001	04	18054	11009	001 R75	0100
X FULTON REBECCA JOY 1360 EMORY RD	3389-0237	1360 EMORY RD ATLANTA GA	R	60X 494			11516	2000	F980031080001	04	18054	11010	001 R75	0100
X MITRA SAMARENDRANATH 1366 EMORY RD	2317-0227	1366 EMORY RD ATLANTA GA	R	60X 485			11235	2000	M683490000001	04	18054	11011	001 R75	0100
X THOMASON HOWARD H 1370 EMORY RD NE		1370 EMORY RD ATLANTA GA	R	56X 468			12640	2000	T410680000001	04	18054	11012	001 R75	0100
X JERKUNICA JOSKO M & IVA 1376 EMORY RD	35E5-0598	1376 EMORY RD ATLANTA GA	R	60X 462			10070	2000	J302511600001	04	18054	11013	001 R100	0100

TX-360-1 07/13/77

## DEKALB COUNTY TAX PROPERTY LIST

PAGE 2944

NAME OF OWNER .... MAILING ADDRESS .....	BK-PG .... CITY AND STATE .....	PROPERTY DESCRIPTION .... ZIP	TY	ACRE-LOT	DIST	FOOT	VALUE	EXMP	ACCOUNT	SUF	TM	MAP	REFERENCE	ZONE/ LAND
X MORELAND BETTY B ETAL 1380 EMORY RD NE 1384 EMORY RD	2955-0234 Delestar G.R. ATLANTA GA	1380 EMORY RD	R	60X 447			19100	2000	M805936000001	04	18054	11014	001	R75 0100
X RICHTER FRANCES S 1384 EMORY RD	2130-0666 ATLANTA GA	1384 EMORY RD	R	60X 430			16741	2000	R440770000001	04	18054	11015	001	R75 0100
X ANDREWS EDWARD J 1390 EMORY RD	1390 ATLANTA GA	1390 EMORY RD	R	60X 411			11660	2000	A653950000001	04	18054	11016	001	R75 0100
X GILMCRE ANNE MRS 1394 EMORY RD NE	1394 ATLANTA GA	1394 EMORY RD	R	60X 391			10392	4000	G357670000001	04	18054	11017	001	R75 0100
X CONE EULA P 1400 EMORY RD	1400 ATLANTA GA	1400 EMORY RD	R	60X 348			12921	2000	C680970000001	04	18054	11018	001	R75 0100
X MURLIN DON E 1404 EMORY RD NE	1404 ATLANTA GA	1404 EMORY RD	R	60X 322			10674	2000	M956360000001	04	18054	11019	001	R75 0100
X WALKER MAYBELLE D 1410 EMORY RD NE	2274-0597 ATLANTA GA	1410 EMORY RD	R	60X 294			9662	2000	W078440000001	04	18054	11020	001	R75 0100
X WILZMAN JOHN P HIGHTOWER TR	2307-0728 CONYERS GA	1414 EMORY RD	R	60X 281			15056		W824710000001	04	18054	11021	001	R75 0100
X STROTHER BERNICE S 1420 EMORY RD NE	1420 ATLANTA GA	1420 EMORY RD	R	60X 264			12985	2000	S928920000001	04	18054	11022	001	R75 0100
X VANSTAVOREN JANET 1008 EULALIA RD NE	1424 ATLANTA GA	1424 EMORY RD	R	120X 230			28090		V255190000001	04	18054	11023	001	R75 0100
X EMORY UNIVERSITY 1380 S OXFORD RD NE	0000 ATLANTA GA	EMORY RD	R	7.00			84000	E6	E601920000020	04	18054	11026	001	R75 0100
X TILLER JACQUELINE S 1482 EMORY RD NE	1482 ATLANTA GA	EMORY RD	R	76X 520			17696	2000	T622180000001	04	18054	11033	001	R75 0100
X EMORY UNIVERSITY 1380 S OXFORD RD NE	1498 ATLANTA GA	EMORY RD	R	300X 272			5200	E6	E601920000021	04	18054	11034	001	R75 0100
X SILL ALICE 1512 EMORY RD NE	1512 ATLANTA GA	EMORY RD	R	72X 345			12920	2000	S275825000001	04	18054	11037	001	R75 0100
X SHROPSHIRE WILLIAM O 1516 EMORY RD	2657-0351 ATLANTA GA	1516 EMORY RD	R	87X 332			12808	2000	S260070000001	04	18054	11038	001	R75 0100
X TYSON A R 1520 EMORY RD NE	1520 ATLANTA GA	EMORY RD	R	60X 306			10561	2000	T995410000001	04	18054	11039	001	R75 0100
X QUILLIAN GEORGE W 1401 CORNELL RD N E	1524 ATLANTA GA	EMORY RD	R	60X 277			12078		Q510310000008	04	18054	11040	001	R75 0100
X LONG ANNIE 1528 EMORY RD NE	1528 ATLANTA GA	EMORY RD	R	62X 267			11348	4000	L768000000001	04	18054	11041	001	R75 0100
X WARD JUDSON C JR 1534 EMORY RD NE	1534 ATLANTA GA	EMORY RD	R	60X 257			13482	2000	W160840000001	04	18054	11042	001	R75 0100
X HOLLAND MAX GRAY 1538 EMORY RD NE	3453-0003 ATLANTA GA	1538 EMORY RD	R	60X 230			14606	2000	H704920000001	04	18054	11043	001	R75 0100
X DOBSON W A MRS 1544 EMORY RD	1544 ATLANTA GA	EMORY RD	R	60X 203			13482	4000	D685740000001	04	18054	11044	001	R75 0100
X DUNCAN E B MRS 1548 EMORY RD NE	1548 ATLANTA GA	EMORY RD	R	60X 201			16179	4000	D890300000001	04	18054	11045	001	R75 0100
X MARTIN RANDALL PAUL 1554 EMORY RD NE	2841-0590 ATLANTA GA	1554 EMORY RD	R	60X 201			12359		M1727340000001	04	18054	11046	001	R75 0100
X BRADFORD WINDELL R 1558 EMORY RD NE	3340-0544 ATLANTA GA	1558 EMORY RD	R	60X 190			14044	2000	B566140000001	04	18054	11047	001	R75 0100
X THEUS R E 1325 N EMORY RD NE	1325 ATLANTA GA	EMORY RD	R	74X 206			13201	2000	T254730000001	04	18054	12001	001	R75 0100
X HOPE CHARLES A MR 1455 BRIARCLIFF RD	1455 ATLANTA GA	BRIARCLIFF RD	R	60X 200 231 60		60	13932	2000	H762850000001	04	18054	12002	001	R75 0100
X HOPE MARY CRANE MRS 1455 BRIARCLIFF RD NE	1451 ATLANTA GA	BRIARCLIFF RD	R	60X 200 231 60		60	1685		H764750000001	04	18054	12003	001	R75 0100

PARK?



NAME OF OWNER .... MAILING ADDRESS .....	BK-PG .... CITY AND STATE .....	PROPERTY DESCRIPTION .... ZIP .....	TY	ACRE-LOT	DIST	FOOT	VALUE	EXMP	ACCOUNT	SUF	TM	MAP REFERENCE	ZONE/ LAND
X EDWARDS F N 1445 BRIARCLIFF RD NE	ATLANTA GA	1445 BRIARCLIFF RD 30306	R	60X 200	231	60	16179	2000	E216780000001	04	18054	12004 001	R75 0100
X NICHOLAS ACHILLES 1437 BRIARCLIFF RD NE	ATLANTA GA	1437 BRIARCLIFF RD 30329	R	60X 200	231	60	9999	2000	N521070000001	04	18054	12005 001	R75 0100
X TERRY L D SR MRS 1433 BRIARCLIFF RD NE	ATLANTA GA	1433 BRIARCLIFF RD 30306	R	60X 200	231	60	9805	4000	T230390000001	04	18054	12006 001	R75 0100
X WCMAC T B MRS 1427 BRIARCLIFF RD	ATLANTA GA	1427 BRIARCLIFF RD 30306	R	60X 201	231	60	9116	4000	W862116000001	04	18054	12007 001	R75 0100
X DELVECCHIO ROBERT & JAN 1423 BRIARCLIFF RD	ATLANTA GA	1423 BRIARCLIFF RD 30306	R	71X 204	231	60	9662	2000	D523060000001	04	18054	12008 001	R75 0100
X JOHNSTONE SARA B & WRIG 1175 SHERIDAN DR NE	ATLANTA GA	1417 BRIARCLIFF RD 30305	R	60X 200	231	60	13033		J629320000001	04	18054	12009 001	R75 0100
X JENSEN ALTON P & JUDITH 1411 BRIARCLIFF RD	ATLANTA GA	3611-0349 1411 BRIARCLIFF RD 30306	R	60X 200	231	60	13763	2000	J298305820001	04	18054	12010 001	R75 0100
X SMITH JOANNE MORELAND 1405 BRIARCLIFF RD NE	ATLANTA GA	2454-0049 1405 BRIARCLIFF RD 30306	R	60X 200	231	60	13595	2000	S511340000001	04	18054	12011 001	R75 0100
X ROWE THOMAS S <i>McAlpine</i> 1397 BRIARCLIFF RD NE <i>Douglas J.</i>	ATLANTA GA	2662-0729 1397 BRIARCLIFF RD 30306	R	60X 200	231	60	13482	2000	R905630000001	04	18054	12012 001	R75 0100
X MAIER CARRIE B MRS 2735 BRIARWOOD PL	BETHLEHEM PA	1395 BRIARCLIFF RD 18017	R	80X 200	231	80	14718		M047030000001	04	18054	12013 001	R75 0100
X BREIBART SIDNEY DR 1306 HARVARD RD NE	ATLANTA GA	2210-0378 1306 HARVARD RD 30306	R	190X 195			17134	2000	B611900000001	04	18054	12014 001	R75 0100
X LANIER ETHEL C MRS 1320 HARVARD RD NE	ATLANTA GA	1320 HARVARD RD 30306	R	76X 213			18539	2000	L143080000001	04	18054	12015 001	R75 0100
X GIRARDOT NORMAN F 1328 HARVARD RD NE	ATLANTA GA	1328 HARVARD RD 30306	R	100X 231			15168	2000	G371570000001	04	18054	12016 001	R75 0100
X KROECK F WILLIAM 1336 HARVARD RD NE	ATLANTA GA	3057-0513 1336 HARVARD RD 30306	R	100X 259			14044	2000	K950678000001	04	18054	12017 001	R75 0100
X CASH WEBSTER COFIELD 1342 HARVARD RD	ATLANTA GA	3258-0043 1342 HARVARD RD 30306	R	75X 256			16010	2000	C254042520001	04	18054	12018 001	R100 0100
X GRIFFIN O J MRS 1348 HARVARD RD NE	ATLANTA GA	1348 HARVARD RD 30306	R	60X 223			14325	4000	G865900000001	04	18054	12019 001	R75 0100
X MCCORD HENRY Y III MRS 1352 HARVARD RD NE	ATLANTA GA	1352 HARVARD RD 30306	R	60X 236			14157	2000	M298610000001	04	18054	12020 001	R75 0100
X MCCORD ANNE MURRAY 1352 HARVARD RD NE	ATLANTA GA	2937-0397 1356 HARVARD RD 30306	R	60X 282			2247		M298449100001	04	18054	12021 001	R75 0100
X SCIFFES ODELL & MARY 0327 ANDREWS TER <i>Hawkins, John</i>	ATLANTA GA	3205-0068 1360 HARVARD RD 72390	R	60X 218			12808	2000	S096312000001	04	18054	12022 001	R100 0100
X MYERS JOHN A JR 1366 HARVARD RD NE	ATLANTA GA	1366 HARVARD RD 30306	R	85X 218			22190	2000	M993160000001	04	18054	12023 001	R75 0100
X PRITCHETT RUFUS JR 1374 HARVARD RD NE	ATLANTA GA	1374 HARVARD RD 30306	R	85X 193			16572	2000	P934490000001	04	18054	12025 001	R75 0100
X ROJAS CARLOS 1378 HARVARD RD	ATLANTA GA	3435-0231 1378 HARVARD RD 30306	R	60X 200			13763	2000	R808789600001	04	18054	12026 001	R75 0100
X MARTIN E J MR 1384 HARVARD RD	ATLANTA GA	1384 HARVARD RD 30306	R	64X 210			13763	2000	M131310000001	04	18054	12027 001	R75 0100
X DEVAULT JAMES W & LOU R 1388 HARVARD RD	ATLANTA GA	3564-0550 1388 HARVARD RD 30306	R	65X 218			18229		D569083200001	04	18054	12028 001	R75 0100
X CHAMBLESS JOHN M 1087 CLIFTON RD NE	ATLANTA GA	1394 HARVARD RD 30307	R	70X 227			16291		C305190000002	04	18054	12029 001	R75 0100
X SMITH F L MRS <i>Ziegler, Paul R.</i> 1400 HARVARD RD NE	ATLANTA GA	1400 HARVARD RD 30306	R	75X 247			13595	4000	S445550000001	04	18054	12030 001	R75 0100
X THORNTON SANDRA W 1406 HARVARD RD	ATLANTA GA	3412-0006 1406 HARVARD RD 30306	R	70X 249			14044	2000	T581698560001	04	18054	12031 001	R75 0100





TX-260-1

07/13/77

## DEKALB COUNTY TAX PROPERTY LIST

PAGE 2947

NAME OF OWNER	BK-PG	PROPERTY DESCRIPTION	TY	ACRE-LOT	DIST	FOOT	VALUE	EXMP	ACCOUNT	SUF	TM	MAP REFERENCE	ZONE/ LAND
.... MAILING ADDRESS ....	.... CITY AND STATE .....	....	....	....	....	....	....	....	....	....	....	....	....
X SHEPPARD EDWARD G JR & 1259 EMORY RD NE	3554-0310	1359 EMORY RD ATLANTA GA	R	60X 230 30306			13763	2000	S229149000001	04	18054	12059 001	R75 0100
X ECKLUND SARA C 1347 EMORY RD	3545-0523	1355 EMORY RD ATLANTA GA	R	90X 222 30306			17065		E135646800001	04	18054	12060 001	R75 0100
X ECKLUND A W 1347 EMORY RD	2192-0394	1347 EMORY RD ATLANTA GA	R	90X 218 30306			15729	2000	E135640000001	04	18054	12061 001	R75 0100
X BROOKE M M MRS & M D 1343 EMORY RD		1343 EMORY RD ATLANTA GA	R	60X 218 30306			14887	2000	B665230000001	04	18054	12062 001	R75 0100
X WOODALL WILLIAM D 1337 EMORY RD		1337 EMORY RD ATLANTA GA	R	60X 220 30306			12078	2000	W908180000001	04	18054	12063 001	R75 0100
X COX CLINTON C MR & MRS 1331 EMORY RD NE		1331 EMORY RD ATLANTA GA	R	60X 226 30306			12640	2000	C846870000001	04	18054	12064 001	R75 0100
X MENDEL SIDNEY P 1303 BRIARDALE LN NE		1303 BRIARDALE LN ATLANTA GA	R	82X 180 30306			15729	2000	M485240000001	04	18054	13001 001	R85 0100
X ARONOFF ALEX 1301 BRIARDALE LN NE		1301 BRIARDALE LN ATLANTA GA	R	85X 196 30329			15449	2000	A794220000001	04	18054	13002 001	R85 0100
X KUNIANSKY ARLINE G 1297 BRIARDALE LN NE		1297 BRIARDALE LN ATLANTA GA	R	65X 160 30306			22472	2000	K975060000001	04	18054	13003 001	R85 0100
X MORRIS PERRY B MR 1293 BRIARDALE LN NE		1293 BRIARDALE LN ATLANTA GA	R	65X 202 30306			18258	2000	M881360000001	04	18054	13004 001	R85 0100
X SCHWARTZ ALBERT PERRY & 1289 BRIARDALE LN	3387-0052	1289 BRIARDALE LN ATLANTA GA	R	65X 160 30306			12826	2000	S093522000001	04	18054	13005 001	R85 0100
X RUBIN EMANUEL 1285 BRIARDALE LN NE		1285 BRIARDALE LN ATLANTA GA	R	133X 164 30306			14325	2000	R930060000001	04	18054	13006 001	R85 0100
X GETTINGER MAX C 1281 BRIARDALE LN NE		1281 BRIARDALE LN ATLANTA GA	R	63X 201 30306			14887	2000	G275190000001	04	18054	13007 001	R85 0100
X RAUDONIS CHARLES LEE 1275 BRIARDALE LN	2876-0385	1275 BRIARDALE LN ATLANTA GA	R	75X 209 30306			13033	2000	R081384000001	04	18054	13008 001	R85 0100
X MILLER ROSE 1265 BRIARDALE LN NE		1265 BRIARDALE LN ATLANTA GA	R	143X 135 30306			13033	2000	M583890000001	04	18054	13009 001	R85 0100
X WRIGHT R G & RUBY M 1273 BRIARCLIFF RD		1273 BRIARCLIFF RD ATLANTA GA	R	95X 170 30306			16010	2000	W978820000001	04	18054	13010 001	R85 0100
X FRIEDBERG LEONARD L 1271 BRIARCLIFF RD NE		1271 BRIARCLIFF RD ATLANTA GA	R	75X 176 30306			13594	2000	F886780000001	04	18054	13011 001	R85 0100
X GOODMAN ROSE MRS 1269 BRIARCLIFF RD NE		1269 BRIARCLIFF RD ATLANTA GA	R	73X 193 30306			12471	2000	G493900000001	04	18054	13012 001	R85 0100
X MILLER HAROLD E 1267 BRIARCLIFF RD NE		1267 BRIARCLIFF RD ATLANTA GA	R	75X 185 30306			12454	4000	M555090000001	04	18054	13013 001	R85 0100
X HAWKINS HOWARD E 1265 BRIARCLIFF RD NE	2667-0021	1265 BRIARCLIFF RD ATLANTA GA	R	75X 180 30306			12640	2000	H354388000001	04	18054	13014 001	R85 0100
X DUCKWORTH FRANCES C 1263 BRIARCLIFF RD NE	2623-0382	1263 BRIARCLIFF RD ATLANTA GA	R	75X 203 30306			12471	2000	D849411000001	04	18054	13015 001	R85 0100
X DIAMOND NETTYE W 1261 BRIARCLIFF RD	2562-0167	1261 BRIARCLIFF RD ATLANTA GA	R	75X 200 30306			12640	2000	D580504000001	04	18054	13016 001	R85 0100
X BERRY BETTY JUNE 1259 BRIARCLIFF RD		1259 BRIARCLIFF RD ATLANTA GA	R	75X 198 30306			14606	2000	B352420000001	04	18054	13017 001	R85 0100
X COLEMAN FRED 1283 CUMBERLAND RD NE		1283 CUMBERLAND RD ATLANTA GA	R	72X 158 23F 60 30306		60	6853	2000	S096810000001	04	18055	01001 001	RM75 0200
X RAGG REBECCA L 287 CUMBERLAND RD	3316-0600	1287 CUMBERLAND RD ATLANTA GA	R	60X 150 23F 60 30306		60	10224	2000	B580337200001	04	18055	01002 001	RM75 0200
X ANGELO GEORGE 271 CUMBERLAND RD NE	2397-0551	1291 CUMBERLAND RD ATLANTA GA	R	60X 150 23F 60 30306		60	5662	2000	P052710000001	04	18055	01003 001	RM75 0200
X FROST GAIL 285 CUMBERLAND RD	3460-0573	1295 CUMBERLAND RD ATLANTA GA	R	60X 150 23F 60 30306		60	9550	2000	C793371600001	04	18055	01004 001	RM75 0200

Property David Hills Historic District

State Ga. (De Kalb) Working Number 7.31.79.1819

**TECHNICAL**

Photos 27+8  
Maps 4,5

**CONTROL**

pl  
OK 8.1.79

**HISTORIAN**

*Nomination for large residential suburb containing c. 1300 properties, associated with work of Olmsted family and signif. in areas of landscape architecture, community planning, + architecture and for association with prominent Atlantans like the Carriler family.*

**ARCHITECTURAL HISTORIAN**

*Altho portions of the Olmsted - concept planned were altered by later developers, the whole reflects turn of the century principles of planning for a comfortable way of life in the city. Effect of the suburb on urban growth + as a model for other Atlanta residential areas is well documented. Boundary is based on limits of original Olmsted plat. Some pockets of later development, but street pattern is part of earlier plans according to street stuff.*

**ARCHEOLOGIST**

ACCEPT  
DUBIE 10/24/79

**OTHER**

**HAER**

Inventory \_\_\_\_\_  
Review \_\_\_\_\_

**REVIEW UNIT CHIEF**

ACCEPT  
DUBIE  
10/24/79

**BRANCH CHIEF**

**KEEPER**

National Register Write-up \_\_\_\_\_  
Federal Register Entry 12.4.79

Send-back \_\_\_\_\_  
Re-submit \_\_\_\_\_

Entered 001 25 1979





DRUID HILLS (1) <sup>135</sup> *Historic District*  
Atlanta, DeKalb County, Georgia

Photographer: James R. Lockhart

Date: February, 1979

Negatives filed Ga. Dept. of Natural Resources

Description: Dellwood Park, between Ponce de  
Leon and South Ponce de Leon Avenues; pho-  
tographer facing west-northwest.

<sup>206</sup>  
OCT 25 1979

JUL 31 1979

1

DRUID HILLS (1-4) DATE 2/79

DEKALB CO. ATLANTA GA

PHOTOGRAPHER FACING N.W.

PHOTO BY: JAMES R. LOCKHART  
GA. DEPT. NATURAL RESOURCES  
HISTORIC PRESERVATION SECTION  
CREDIT MUST BE GIVEN





DRUID HILLS (2) 435 *Historic District*  
Atlanta, DeKalb County, Georgia

Photographer: James R. Lockhart

Date: February, 1979

Negatives filed Ga. Dept. of Natural Resources

Description: Fairview Road, between Oakdale  
and Lullwater Roads; photographer facing  
west-northwest.

*POE*  
OCT 25 1979

JUL 31 1979

2

PHOTOGRAPH BY  
JAMES R. LOCKHART FOR  
DEPT. OF NATURAL RESOURCES  
HISTORIC PRESERVATION SECTION  
CREDIT MUST BE GIVEN

*Druid Hills 2/79 (4-1)*





DRUID HILLS *Austonia District*  
Atlanta, DeKalb County, Georgia  
Photographer: James R. Lockhart  
Date: October 1979  
Negative: Department of Natural Resources  
Description: Ranch house (intrusion),  
East Lake northwest of Ridgecrest;  
photographer facing northeast

*3835*  
OCT. 25 1979 *JOE*

OCT 23 1979

EAST LAKE NORTH OF RIDGECREST  
EAST SIDE OF STREET

(102)





DRUID HILLS (3) *M35 Historic District*  
Atlanta, DeKalb County, Georgia

Photographer: James R. Lockhart

Date: February, 1979

Negatives filed Ga. Dept. of Natural Resources

Description: Fairview Road, between Oakdale  
and Moreland; photographer facing west.

*POE*  
OCT 25 1979

JUL 31 1979

3

DRUID HILLS (4-2) DATE 2/79

DEKALB CO. ATLANTA GA.

PHOTOGRAPHER FACING W

PHOTO BY: JAMES R. LOCKHART  
GA. DEPT. NATURAL RESOURCES  
HISTORIC PRESERVATION SECTION  
CREDIT MUST BE GIVEN





DRUID HILLS (4) *135 Historic District*  
Atlanta, DeKalb County, Georgia

Photographer: James R. Lockhart

Date: February, 1979

Negatives filed Ga. Dept. of Natural Resources

Description: Springdale Park, with Ponce de  
Leon Avenue in background; photographer  
facing west-northwest.

*ll*  
OCT 25 1979

JUL 31 1979

4

PHOTOGRAPH BY  
JAMES R. LOCKHART FOR  
DEPT. OF NATURAL RESOURCES  
HISTORIC PRESERVATION SECTION  
CREDIT MUST BE GIVEN

*DRUID HILLS 2/79*

*(1-3)*





DRUID HILLS (5) 435 Historic District  
Atlanta, DeKalb County, Georgia

Photographer: James R. Lockhart

Date: February, 1979

Negatives filed Ga. Dept. of Natural Resources

Description: Ponce de Leon Avenue at Oakdale  
Road; photographer facing northwest.

OCT 25 1979

JUL 31 1979

5

DRUID HILLS (1-10) DATE 2/79

DEKALB CO. ATLANTA GA

PHOTOGRAPHER FACING N.W.

PHOTO BY: JAMES R. LOCKHART  
GA. DEPT. NATURAL RESOURCES  
HISTORIC PRESERVATION SECTION  
CREDIT MUST BE GIVEN





DRUID HILLS (6) of 35 Historic District  
Atlanta, DeKalb County, Georgia

Photographer: James R. Lockhart

Date: February, 1979

Negatives filed Ga. Dept. of Natural Resources

Description: Lullwater Road at Lullwater Parkway, with Lullwater Park in background; photographer facing northeast.

<sup>DOE</sup>  
10-25-79

JUL 31 1979

(6)

DRUID HILLS (3-7) DATE 2/79

DEKALB CO. ATLANTA GA.

PHOTOGRAPHER FACING N.E.

PHOTO BY: JAMES R. LOCKHART  
GA. DEPT. NATURAL RESOURCES  
HISTORIC PRESERVATION SECTION  
CREDIT MUST BE GIVEN





DRUID HILLS (7) 135 *Historic District*  
Atlanta, DeKalb County, Georgia

Photographer: James R. Lockhart

Date: February, 1979

Negatives filed Ga. Dept. of Natural Resources

Description: Oakdale Road between Ponce de  
Leon Avenue and the Byway; photographer  
facing northeast.

<sup>DOE</sup>  
OCT 25 1979

JUL 31 1979



DRUID HILLS (4-9) DATE 2/79

DEKALB CO. ATLANTA GA

PHOTOGRAPHER FACING N.E

PHOTO BY: JAMES R. LOCKHART  
GA. DEPT. NATURAL RESOURCES  
HISTORIC PRESERVATION SECTION  
CREDIT MUST BE GIVEN





DRUID HILLS (8) <sup>435</sup> *Historic District*  
Atlanta, DeKalb County, Georgia

Photographer: James R. Lockhart

Date: February, 1979

Negatives filed Ga. Dept. of Natural Resources

Description: Springdale Road between Ponce de  
Leon Avenue and the Byway; photographer  
facing north.

*DOE*  
OCT 25 1979

JUL 31 1979

(8)

DRUID HILLS (4-10) DATE 2/79

DEKALB CO. ATLANTA GA.

PHOTOGRAPHER FACING N.

PHOTO BY: JAMES R. LOCKHART  
GA. DEPT. NATURAL RESOURCES  
HISTORIC PRESERVATION SECTION  
CREDIT MUST BE GIVEN





DRUID HILLS (9) 435 Historic District  
Atlanta, DeKalb County, Georgia

Photographer: James R. Lockhart

Date: February, 1979

Negatives filed Ga. Dept. of Natural Resources

Description: Briarcliff Road between Ponce de  
Leon Avenue and the Byway; photographer  
facing northeast. *DEC*

OCT 25 1979 JUL 31 1979

9

DRUID HILLS (4-11) DATE 2/79

DEKALB CO. ATLANTA GA.

PHOTOGRAPHER FACING N.E.

PHOTO BY: JAMES R. LOCKHART  
GA. DEPT. NATURAL RESOURCES  
HISTORIC PRESERVATION SECTION  
CREDIT MUST BE GIVEN





DRUID HILLS (10) of 35 *Historic District*  
Atlanta, DeKalb County, Georgia

Photographer: James R. Lockhart

Date: February, 1979

Negatives filed Ga. Dept. of Natural Resources

Description: Lullwater Road between the Byway  
and North Decatur Road; photographer facing  
north.

*DOE*  
OCT 25 1979 JUL 31 1979

10

DRUID HILLS (3-9) DATE 2/79

DEKALB co. ATLANTA GA.

PHOTOGRAPHER FACING N.

PHOTO BY: JAMES R. LOCKHART  
GA. DEPT. NATURAL RESOURCES  
HISTORIC PRESERVATION SECTION  
CREDIT MUST BE GIVEN.





DRUID HILLS (11) <sup>435</sup> *Historic District*  
Atlanta, DeKalb County, Georgia

Photographer: James R. Lockhart

Date: February, 1979

Negatives filed Ga. Dept. of Natural Resources

Description: Springdale Road between the Byway  
and North Decatur Road; photographer facing  
north-northeast.

*Doc* JUL 31 1979  
OCT 25 1979

(11)

DRUID HILLS (4-5) DATE 2/79

DEKALB CO. ATLANTA GA.

PHOTOGRAPHER FACING N.

PHOTO BY: JAMES R. LOCKHART  
GA. DEPT. NATURAL RESOURCES  
HISTORIC PRESERVATION SECTION  
CREDIT MUST BE GIVEN



DRUID HILLS (12) #35 *Historic District*  
Atlanta, DeKalb County, Georgia

Photographer: James R. Lockhart

Date: February, 1979

Negatives filed Ga. Dept. of Natural Resources

Description: Oxford Road between the Byway and  
North Decatur Road; photographer facing  
north.

OCT 25 1979

*1006*

JUL 31 1979

(12)

DRUID HILLS (43) DATE 2/79

DEKALB CO. ATLANTA GA.

PHOTOGRAPHER FACING N

PHOTO BY: JAMES R. LOCKHART  
GA. DEPT. NATURAL RESOURCES  
HISTORIC PRESERVATION SECTION  
CREDIT MUST BE GIVEN





DRUID HILLS (13) <sup>425</sup> *Historic District*  
Atlanta, DeKalb County, Georgia

Photographer: James R. Lockhart

Date: February, 1979

Negatives filed Ga. Dept. of Natural Resources

Description: Oakdale Road between the Byway  
and North Decatur Road; photographer facing  
north.

<sup>DOE</sup>  
OCT 25 1979 JUL 31 1979

(13)

DRUID HILLS (3-12) DATE 2/79

DEKALB CO. ATLANTA GA.

PHOTOGRAPHER FACING N.

PHOTO BY: JAMES R. LOCKHART  
GA. DEPT. NATURAL RESOURCES  
HISTORIC PRESERVATION SECTION  
CREDIT MUST BE GIVEN





DRUID HILLS (14) <sup>435</sup> *Historic District*  
Atlanta, DeKalb County, Georgia

Photographer: James R. Lockhart

Date: February, 1979

Negatives filed Ga. Dept. of Natural Resources

Description: Springdale Road between the Byway  
and North Decatur Road; photographer facing  
northwest.

*Doc*  
OCT 25 1979

JUL 31 1979

(14)

PHOTOGRAPH BY  
JAMES R. LOCKHART FOR  
DEPT. OF NATURAL RESOURCES  
HISTORIC PRESERVATION SECTION  
CREDIT MUST BE GIVEN

*Demotilus 2/79* (4-4)



DRUID HILLS (15) 435 *Historic District*  
Atlanta, DeKalb County, Georgia

Photographer: James R. Lockhart

Date: February, 1979

Negatives filed Ga. Dept. of Natural Resources  
Description: North Decatur Road between Springdale and Briarcliff Roads; photographer facing northwest.

*DL*  
OCT 25 1979

JUL 31 1979

(15)

DRUID HILLS (2-8) DATE 2/79

DEKALB CO. ATLANTA GA

PHOTOGRAPHER FACING N.W.

PHOTO BY: JAMES R. LOCKHART  
GA. DEPT. NATURAL RESOURCES  
HISTORIC PRESERVATION SECTION  
CREDIT MUST BE GIVEN





DRUID HILLS (16) of 35 *Historic District*  
Atlanta, DeKalb County, Georgia

Photographer: James R. Lockhart

Date: February, 1979

Negatives filed Ga. Dept. of Natural Resources

Description: Emory Road; photographer facing  
northwest.

*see*  
OCT 25 1979 JUL 31 1979

(16)

DRUID HILLS (2-2) DATE 2/79  
DEKALB CO. ATLANTA GA  
PHOTOGRAPHER FACING E.

PHOTO BY: JAMES R. LOCKHART  
GA. DEPT. NATURAL RESOURCES  
HISTORIC PRESERVATION SECTION  
CREDIT MUST BE GIVEN





DRUID HILLS (17) 435 *Historic District*  
Atlanta, DeKalb County, Georgia

Photographer: James R. Lockhart

Date: February, 1979

Negatives filed Ga. Dept. of Natural Resources

Description: Harvard Road; photographer facing  
east.

*DOE*  
OCT 25 1979

JUL 31 1979

(17)

DRUID HILLS (2-7) DATE 2/79  
DEKALB CO. ATLANTA GA

PHOTOGRAPHER FACING YV

PHOTO BY: JAMES R. LOCKHART  
GA. DEPT. NATURAL RESOURCES  
HISTORIC PRESERVATION SECTION  
CREDIT MUST BE GIVEN



DRUID HILLS (18) <sup>002</sup> 25 Historic District  
Atlanta, DeKalb County, Georgia

Photographer: James R. Lockhart

Date: February, 1979

Negatives filed Ga. Dept. of Natural Resources

Description: Cornell Road; photographer facing  
west.

OCT. 25 1979 JUL 31 1979

(18)

DRUID HILLS (2-5) DATE 2/79

DEKALB CO. ATLANTA GA.

PHOTOGRAPHER FACING W.

PHOTO BY: JAMES R. LOCKHART  
GA. DEPT. NATURAL RESOURCES  
HISTORIC PRESERVATION SECTION  
CREDIT MUST BE GIVEN





DRUID HILLS (19) *135*  
Atlanta, DeKalb County, Georgia *Historic District*

Photographer: James R. Lockhart

Date: February, 1979

Negatives filed Ga. Dept. of Natural Resources

Description: Oakdale Road between North Decatur and Emory Roads; photographer facing northeast.

*POE*

OCT 25 1979 JUL 31 1979

(19)

PHOTOGRAPH BY  
JAMES R. LOCKHART FOR  
DEPT. OF NATURAL RESOURCES  
HISTORIC PRESERVATION SECTION  
CREDIT MUST BE GIVEN

*DRUID HILLS 2/79 (3-10)*





DRUID HILLS (20) <sup>135</sup> *Historic District*  
Atlanta, DeKalb County, Georgia

Photographer: James R. Lockhart

Date: February, 1979

Negatives filed Ga. Dept. of Natural Resources

Description: Emory Village; photographer facing  
northeast.

*DOE*  
OCT 25 1979 JUL 31 1979

(20)

DRUID HILLS (2-11) DATE 2/79

DEKALB CO. ATLANTA GA.

PHOTOGRAPHER FACING S.W.

PHOTO BY: JAMES R. LOCKHART  
GA. DEPT. NATURAL RESOURCES  
HISTORIC PRESERVATION SECTION  
CREDIT MUST BE GIVEN



DRUID HILLS (21) of 35 *Historic District*  
Atlanta, DeKalb County, Georgia

Photographer: James R. Lockhart

Date: February, 1979

Negatives filed Ga. Dept. of Natural Resources

Description: Clifton Road north of Ridgewood;  
photographer facing northeast.

DOE  
OCT 25 1979

JUL 31 1979

(21)

PHOTOGRAPH BY  
JAMES R. LOCKHART FOR  
DEPT. OF NATURAL RESOURCES  
HERBICIDE PRESERVATION SECTION  
COLUMBIA UNIVERSITY

DRUID HILLS 2/79  
(2-12)





DRUID HILLS (22) of 35 *Historic District*  
Atlanta, DeKalb County, Georgia

Photographer: James R. Lockhart

Date: February, 1979

Negatives filed Ga. Dept. of Natural Resources

Description: Clifton Road at East Clifton Road  
(south); photographer facing north.

OCT <sup>POC</sup> 25 1979

JUL 31 1979

22

DRUID HILLS (3-4) DATE 2/79

DEKALB CO. ATLANTA GA.

PHOTOGRAPHER FACING N.

PHOTO BY: JAMES R. LOCKHART  
GA. DEPT. NATURAL RESOURCES  
HISTORIC PRESERVATION SECTION  
CREDIT MUST BE GIVEN





DRUID HILLS (23) 435  
Atlanta, DeKalb County, Georgia

*Historic District*

Photographer: James R. Lockhart

Date: February, 1979

Negatives filed Ga. Dept. of Natural Resources

Description: North Ponce de Leon Avenue; photo-  
grapher facing east-northeast.

<sup>006</sup>  
OCT 25 1979 JUL 31 1979

23

DRUID HILL (1-9) DATE 2/79

DEKALB CO. ATLANTA GA.

PHOTOGRAPHER FACING N.E.

PHOTO BY: JAMES R. LOCKHART  
GA. DEPT. NATURAL RESOURCES  
HISTORIC PRESERVATION SECTION  
CREDIT MUST BE GIVEN



DRUID HILLS (24) <sup>835</sup> *Historic District*  
Atlanta, DeKalb County, Georgia

Photographer: James R. Lockhart

Date: February, 1979

Negatives filed Ga. Dept. of Natural Resources

Description: North Ponce de Leon Avenue; photographer facing west-northwest.

OCT 25 1979

JUL 31 1979

(24)

DRUID HILLS (1-7) DATE 2/79  
DEKALB CO. ATLANTA GA.

PHOTOGRAPHER FACING N.W.  
PHOTO BY: JAMES R. LOCKHART  
GA. DEPT. NATURAL RESOURCES  
HISTORIC PRESERVATION SECTION  
CREDIT MUST BE GIVEN





DRUID HILLS (25) *035 Historic District*  
Atlanta, DeKalb County, Georgia

Photographer: James R. Lockhart

Date: February, 1979

Negatives filed Ga. Dept. of Natural Resources

Description: Ridgecrest Road between East Lake  
Road and Ponce de Leon Avenue; photographer  
facing north-northwest.

*Doc*  
JUL 25 1979 JUL 31 1979

25

DRUID HILLS (1-6) DATE 2/79  
DEKALB CO. ATLANTA GA.

PHOTOGRAPHER FACING N.

PHOTO BY: JAMES R. LOCKHART  
GA. DEPT. NATURAL RESOURCES  
HISTORIC PRESERVATION SECTION  
CREDIT MUST BE GIVEN





DRUID HILLS (26) <sup>935</sup> *Historic District*  
Atlanta, DeKalb County, Georgia

Photographer: James R. Lockhart

Date: February, 1979

Negatives filed Ga. Dept. of Natural Resources

Description: East Lake Road between Ridgecrest  
Road and Ponce de Leon Avenue; photographer  
facing west-northwest.

OCT 25 1979  
*Dec*

JUL 31 1979

(26)

PHOTOGRAPH BY  
JAMES R. LOCKHART FOR  
DEPT. OF NATURAL RESOURCES  
HISTORIC PRESERVATION SECTION  
CREDIT MUST BE GIVEN

DRUID HILLS 2/79

(1-5)



DRUID HILLS (27) of 35 Historic District  
Atlanta, DeKalb County, Georgia

Photographer: James R. Lockhart

Date: May, 1979

Negatives filed Ga. Dept. of Natural Resources

Description: East Lake Road between railroad  
tracks and DeKalb Avenue; photographer facing  
east.

JUL 31 1979

<sup>00E</sup>  
OCT 25 1979

27

PHOTOGRAPH BY  
JAMES R. LOCKHART FOR  
DEPT. OF NATURAL RESOURCES  
HISTORIC PRESERVATION SECTION  
CREDIT MUST BE GIVEN

DRUID HILLS 5/79 #27





DRUID HILLS *Historic District*  
Atlanta, DeKalb County, Georgia  
Photographer: James R. Lockhart  
Negative: Department of Natural Resources  
Date: October 1979  
Description: Typical apartment buildings  
(intrusions), 855 Briarcliff; photographer  
facing east

280/35

OCT 25 1979 <sup>DOE</sup> ~~DE~~ OCT 23 1979

855 BRIARCLIFF





DRUID HILLS *Historic District*  
Atlanta, DeKalb County, Georgia  
Photographer: James R. Lockhart  
Date: October 1979

Negative: Department of Natural Resources  
Description: Ranch houses (intrusions),  
Briardale Lane, north side of street;  
photographer facing northeast

OCT 25 1979 <sup>Dec</sup>

29435

OCT 23 1979

BRIARDALE LANE NORTHSIDE OF STREET

(NE)



DRUID HILLS *Historic District*  
Atlanta, DeKalb County, Georgia  
Photographer: James R. Lockhart  
Date: October 1979  
Negative: Department of Natural Resources  
Description: Typical apartment buildings  
(intrusions), 885 Briarcliff; photographer  
facing northeast

OCT. 25 1979 *Dec 30 1935* OCT 23 1979

885 BRIARCLIFF





DRUID HILLS *Historic District*  
Atlanta, DeKalb County, Georgia  
Photographer: James R. Lockhart  
Date: October 1979

Negative: Department of Natural Resources  
Description: Colonial Revival (intrusion),  
Ponce de Leon Manor, east side of street;  
photographer facing northeast

31935

OCT 25 1979 DOE

OCT 23 1979

PONCE DE LEON MANNER EAST SIDE OF ROAD (WE)





DRUID HILLS *Historic District*

Atlanta, DeKalb County, Georgia

Photographer: James R. Lockhart

Date: October 1979

Negative: Department of Natural Resources

Description: Ranch houses (intrusions),  
East Clifton at Dyson; photographer  
facing north

32835

OCT 25 1979

Doc

OCT 23 1979

1670 E. CLIFTON AT DYSON

(N)



DRUID HILLS *Historic District*  
Atlanta, DeKalb County, Georgia  
Photographer: James R. Lockhart  
Date: October 1979  
Negative: Department of Natural Resources  
Description: Contemporary house (intrusion),  
Barton Woods at North Ponce de Leon;  
photographer facing west

<sup>DOE</sup>  
OCT. 25 1979 <sup>DOE</sup> 33435 OCT 23 1979

BARTON WOODS AT NORTH PONCE  
EAST SIDE OF STREET (w)





DRUID HILLS *Historic District*

Atlanta, DeKalb County, Georgia

Photographer: James R. Lockhart

Date: October 1979

Negative: Department of Natural Resources

Description: Ranch houses (intrusions),

corner of Vilenah and Dan Johnson;

photographer facing northeast

'340635

OCT. 25 1979 JOL

OCT. 23 1979

CORNER OF VILENAH & DAN JOHNSON

(NE)



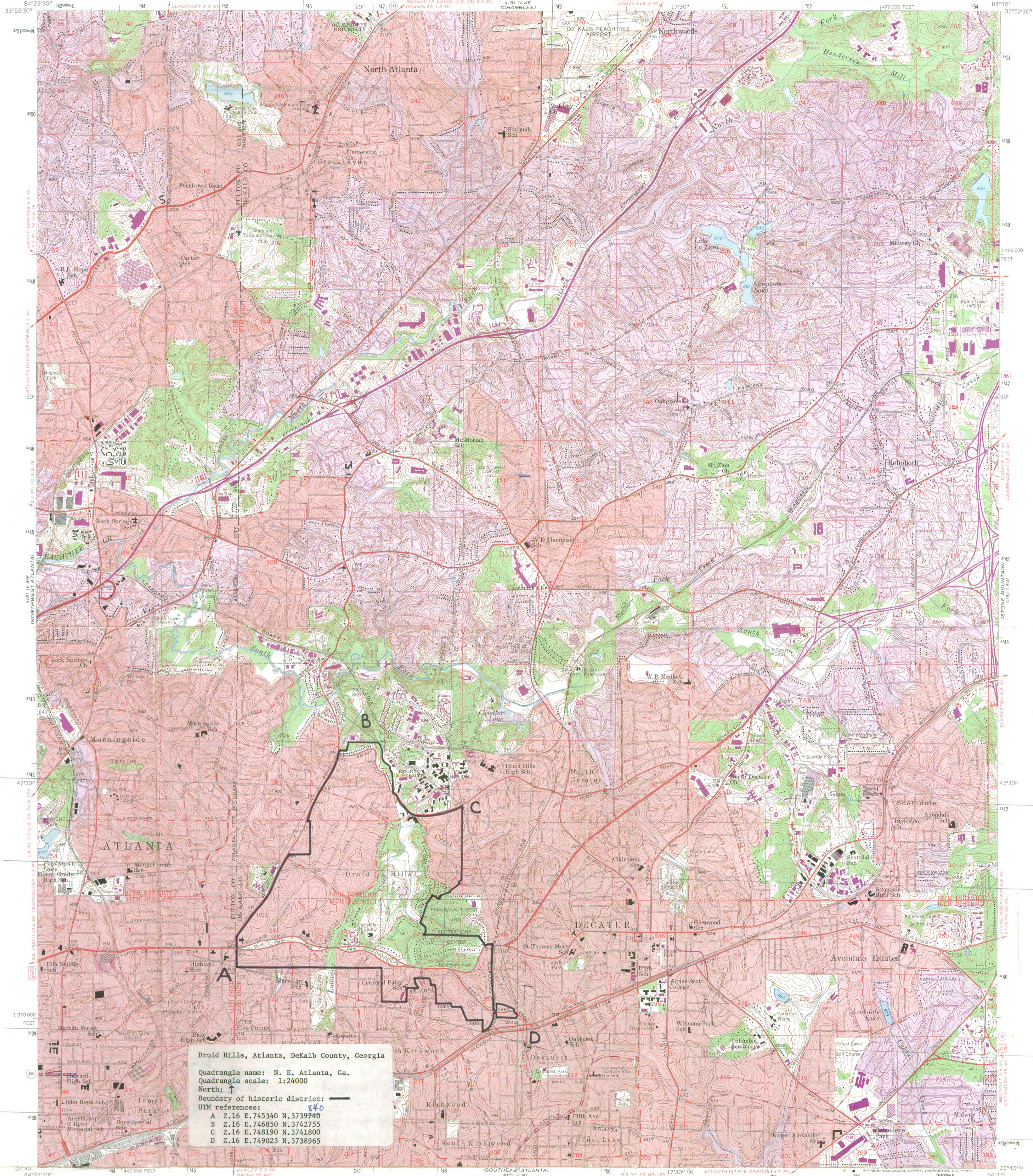

**Druid Hills, Atlanta, DeKalb County, Georgia**  
Quadrangle name: N. E. Atlanta, Ga.  
Quadrangle scale: 1:24000  
North: ↑  
Boundary of historic district: —  
UTM references:  
A Z.16 E. 745340 N. 3739740  
B Z.16 E. 746850 N. 3742755  
C Z.16 E. 748190 N. 3741800  
D Z.16 E. 749025 N. 3738965

SCALE 1:24000  
1 1000 2000 3000 4000 5000 6000 7000 FEET  
1 5 10 20 30 40 50 60 70 80 90 100 METERS

CONTOUR INTERVAL 10 FEET  
DATUM IS M.S.N. SEA LEVEL

Mapped, edited, and published by the Geological Survey  
Contract by USGS, USC&GS, Georgia Geodetic Survey and  
City of Atlanta  
Topography by photogrammetric methods from aerial photographs  
taken 1952. Field checked 1954  
Polyconic projection. 1927 North American datum  
10,000-foot grid based on Georgia coordinate system, west zone  
1000-meter Universal Transverse Mercator grid ticks,  
zone 16, shown in blue  
Red tint indicates areas in which only landmark buildings are shown  
Land lines from information supplied by  
Atlanta - Fulton County Joint Planning Board and  
De Kalb County Department of Planning

Revisions shown in purple compiled from aerial photographs  
taken 1968 and 1973. This information not field checked  
Purple tint indicates extension of urban areas

THIS MAP COMPLIES WITH NATIONAL MAP ACCURACY STANDARDS  
FOR SALE BY U. S. GEOLOGICAL SURVEY, RESTON, VIRGINIA 22092  
A FOLDER DESCRIBING TOPOGRAPHIC MAPS AND SYMBOLS IS AVAILABLE ON REQUEST

ROAD CLASSIFICATION  
Heavy-duty — Light-duty —  
Medium-duty — Unimproved dirt —  
Interstate Route — U.S. Route — State Route

RECEIVED  
JUL 31 1979  
NATIONAL REGISTER

QUADRANGLE LOCATION

NORTHEAST ATLANTA, GA.  
(FORMERLY DECATUR)  
N3345—W8415/7.5  
1954  
PHOTOREVISED 1968 AND 1973  
AMS 4151 IV SE—SERIES V845

25



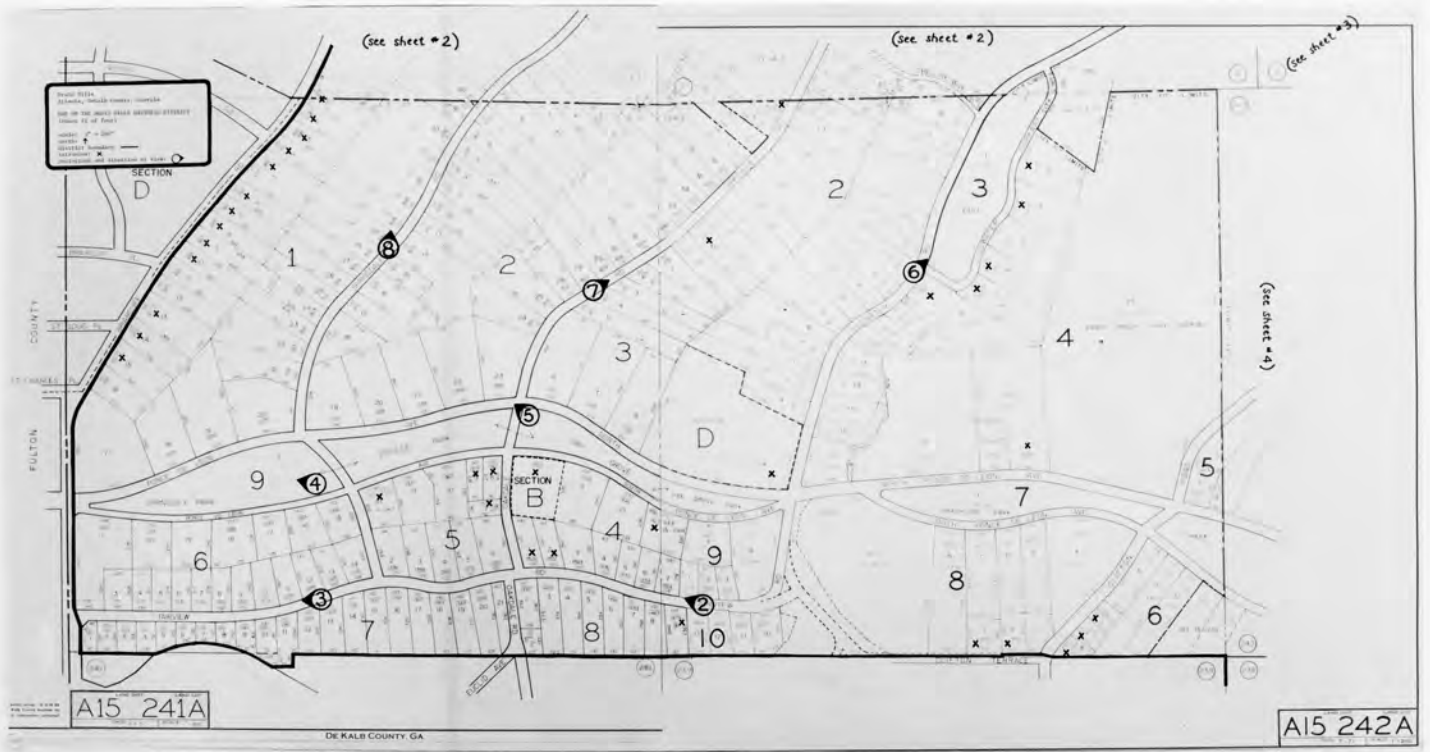

Druid Hills, Atlanta, DeKalb County, Georgia

MAP OF THE DRUID HILLS HISTORIC DISTRICT  
(sheet #1 of four)

OCT 25 1979

scale: 1" = 1000' (approximately)

north: ↑

JUL 31 1979

district boundary: —

intrusion: X

photograph and direction of view: ◐

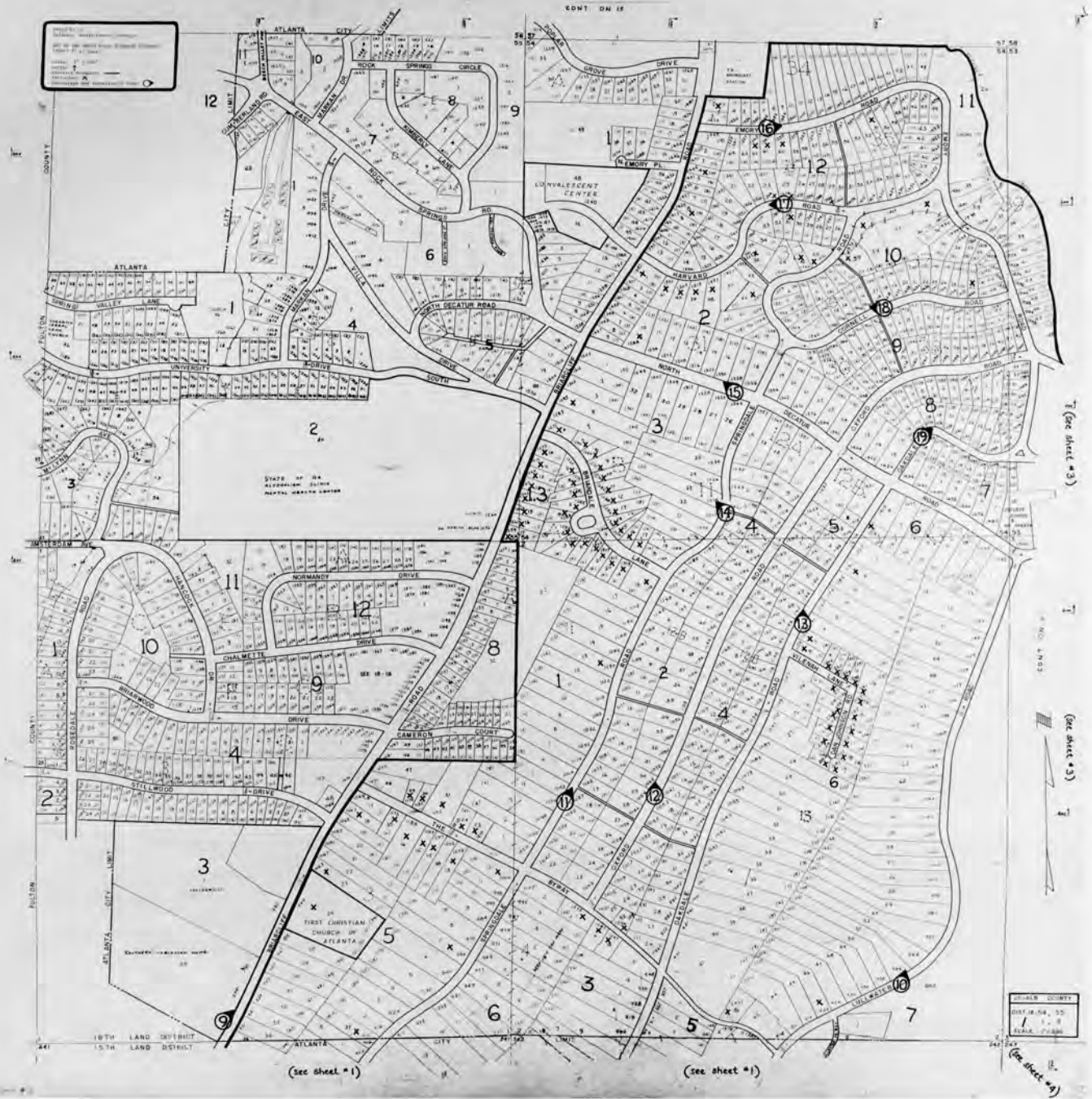

Druid Hills, Atlanta, DeKalb County, Georgia

MAP OF THE DRUID HILLS HISTORIC DISTRICT  
(sheet #2 of four)

scale: 1" = 1000' (approximately)

north: ↑

district boundary: ———

intrusion: X

photograph and direction of view: 

OCT 25  
JUL 31 1971



Druid Hills, Atlanta, DeKalb County, Georgia

MAP OF THE DRUID HILLS HISTORIC DISTRICT  
(sheet #3 of four)

OCT 25 1979

scale: 1" = 1000' (approximately)

north: ↑

district boundary: —

intrusion: X

photograph and direction of view: ○

JUL 31 1979



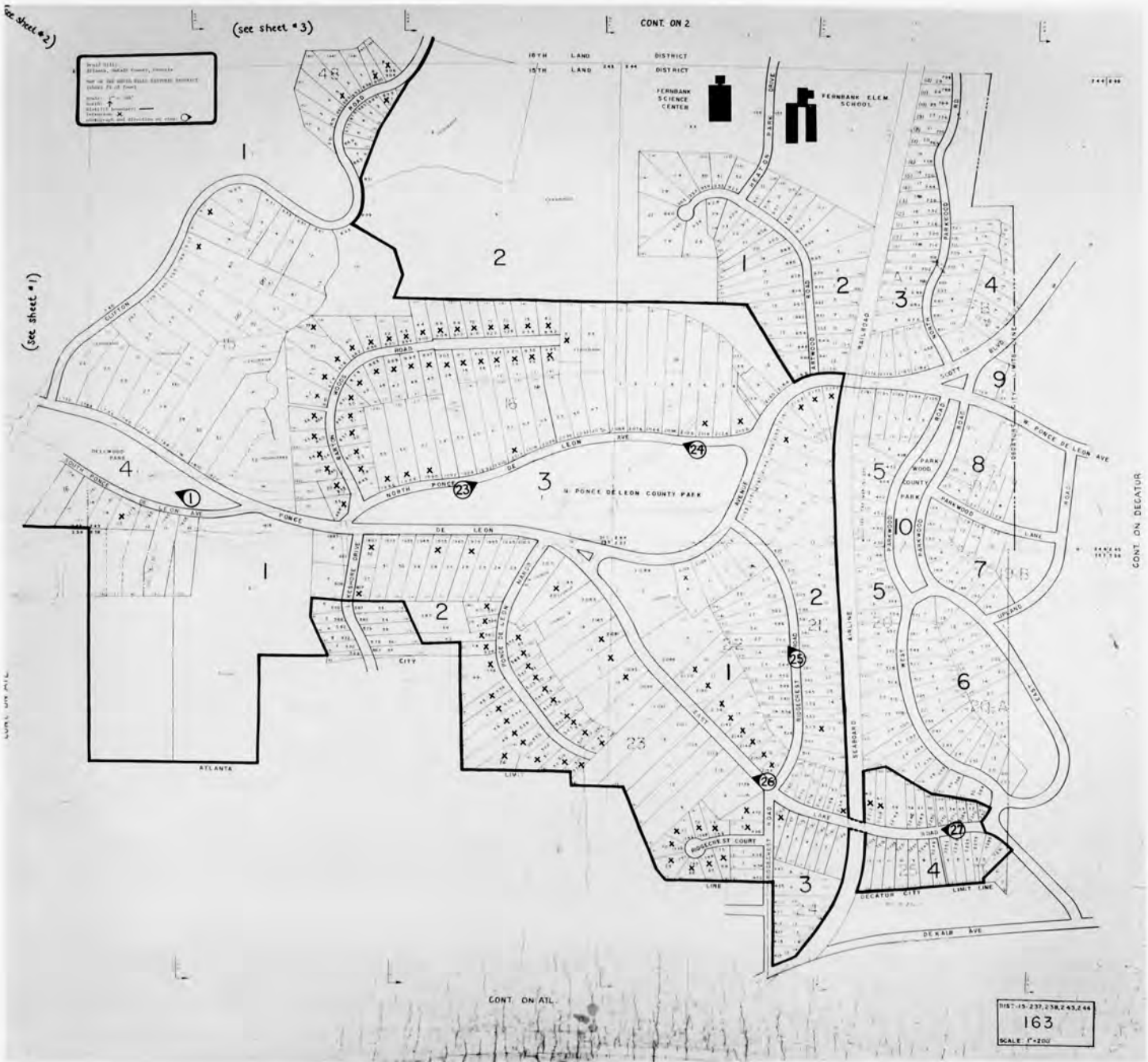

Druid Hills, Atlanta, DeKalb County, Georgia

MAP OF THE DRUID HILLS HISTORIC DISTRICT  
(sheet #4 of four)

OCT 25 1979

scale: 1" = 1000' (approximately)

north: ↑

district boundary: ——— JUL 31 1979

intrusion: X

photograph and direction of view:

DIST. 15-237, 238, 243, 244  
163  
SCALE 1"=200'



# United States Department of the Interior

NATIONAL PARK SERVICE  
WASHINGTON, D.C. 20240

IN REPLY REFER TO:

NOV 1 1974

H34-PR

Mr. Edward F. Tamas  
1715 Ponce De Leon Avenue, NE.  
Atlanta, Georgia 30307

Dear Mr. Tamas:

Thank you for your recent letter concerning the nomination of Ponce De Leon Avenue as part of the Druid Hill Historic District, Atlanta, Georgia, to the National Register of Historic Places. This nomination has not yet been forwarded to us by the State. However, we feel that the following information may be of interest to you.

Nominations to the National Register are made by the States after research by the State Preservation staff and approval by a State Review Board made up of professional historians, architectural historians, and archeologists. Upon receipt of a nomination, the National Register staff must impartially apply the criteria for listing a property on the National Register to the nominated property. These criteria are listed in the enclosed leaflet entitled "The National Register of Historic Places."

Listing in the National Register is a governmental recognition that a property possesses historic values. Such listing does not place restrictions upon a private owner or upon a State or local government acting without Federal involvement. It does, however, insure that any federal agency contemplating an undertaking or licensing action which would have an effect on the property will allow the Advisory Council on Historic Preservation opportunity to review and comment on the action. Also, such listing makes the property eligible for financial assistance under Title I of the 1966 National Historic Preservation Act (80 Stat. 915), as amended.

We hope this information will be useful to you, and we shall be happy to answer any further questions.

Sincerely yours,

William J. Murtagh  
Keeper of the National Register

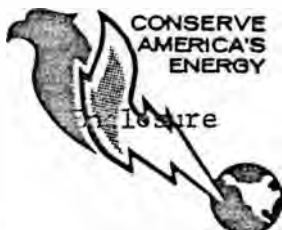

Save Energy and You Serve America!



# Druid Hills Letter

*The Kalb New Era*  
*March 24, 1977*

JANIE SMITH, EDITOR



This is the final reminder of the annual meeting of the Druid Hills Civic Association which will be held Monday, March 28, 1977, at 7:30 p.m. in the auditorium of the Druid Hills High School located on Haygood Drive, N.E.

The first order of business will be a discussion by representatives of the Historic Preservation Section of the State Department of Natural Resources concerning the nomination of the Druid Hills enlarged Historic Preservation District for placement on the National Register of Historic Places. A slide presentation will be part of this discussion and questions from Druid Hills residents will be invited.

Dr. Lewis Shelton,

The Association will vote on two proposed amendments to the Bylaws. The first amendment seeks to clarify the authority of the First Vice President when the position of President becomes vacant for any reason. The second amendment deals with granting authority to the Board of Directors to fill a vacancy on the Board for the unexpired period remaining on the vacated seat. This amendment would require at least a two-thirds majority vote of the Board of

President of the Druid Hills Civic Association, will give a report to the meeting. The President's Report will be followed by the election of officers and the Treasurer's Report.

Directors and a quorum of that group present in order for the vote to be taken.

At the completion of these items of business, the remainder of the meeting will be devoted to an open forum in which Druid Hills residents can discuss or bring to the attention of other residents any problem considered to be of importance to the entire community. This will provide interested community and association members with an opportunity to be informed of community happenings. Residents are urged to attend this informative and important meeting and to come prepared with questions and comments.



# Druid Hills Civic Association

INCORPORATED

*Serving a Section of Beautiful Homes*

P. O. Box 33222

Decatur, Georgia 30033



W E L C O M E

to the

Annual Meeting - Druid Hills High School Auditorium

Monday, March 28, 1977 - 7:30 p.m.

## P R O G R A M

### 1. Druid Hills Enlarged Historic District

Representatives of the Georgia Historic Preservation Section will discuss the nomination of Druid Hills' enlarged historic district to the National Register of Historic Places. The first district included the series of parks along Ponce de Leon Avenue in Druid Hills.

Staff members of the Section will explain the purpose and benefits of the National Register program and will also discuss the boundaries of the district and how these were determined. A slide presentation will include views of the district's historic structures. A question-and-answer period will follow concerning the National Register program in general and the Druid Hills district specifically.

Lyn Waskiewicz, preservation coordinator for the Historic Preservation Section, advises "This will be an ideal time for the residents of the district to discover the potential for historic preservation in their area and ways in which the National Register program can be used to protect and enhance the future of the district."

### 2. Report of the President

### 3. Treasurer's Report

### 4. Election of Officers

### 5. Amendments to D.H.C.A. Bylaws

- a. To clarify the authority of the 1st Vice President when the position of President becomes vacant for any reason.
- b. To authorize the Board of Directors to fill a vacancy on the Board by at least a 3/4 majority of those in attendance at an official meeting of the Board - a quorum being present.

### 6. Time permitting, an open forum will be held to discuss any problem of concern to the community. Bring your questions.

COME - COME - COME

Mr. David H. Sherman  
State Historic Preservation Officer  
Historic Preservation Section  
Department of Natural Resources  
279 Washington Street, S.W., Room 701  
Atlanta, Georgia 30334

Dear Mr. Sherman:

RE: Druid Hills Historic District, Fulton and DeKalb Counties

I am the current owner of the above historic property which is under consideration by your office for nomination to the National Register of Historic Places.

I approve of my property being proposed for the National Register.

Yes ✓

No

1157 Oxford Rd., N.E. 30226

Comments:

RECEIVED

MAR 31 1977

HISTORIC PRESERVATION SECTION

3/28/77

(Date)

Walter B. Posey

(Signature)

Mr. David H. Sherman  
State Historic Preservation Officer  
Historic Preservation Section  
Department of Natural Resources  
270 Washington Street, S.W., Room 701  
Atlanta, Georgia 30334

Dear Mr. Sherman:

RE: Druid Hills Historic District, Fulton and DeKalb Counties  
869 Clifton Road, N.E. Atlanta, DeKalb County.

I am the current owner of the above historic property which is under consideration by your office for nomination to the National Register of Historic Places.

I approve of my property being proposed for the National Register.

Yes

No

✓

Comments:

House built in 1928, Architectural plans are extant

Landscaping fits into rolling woods of Druid Hills Golf Course.

Modest home in atypical Jacobean design 5 sans beams and wattle.

28 March 1977.  
(Date)

Carolina H. Lane  
(Signature)

Carolina H. Lane



Mr. Paul M. Sherman  
State Historic Preservation Officer  
Historic Preservation Section  
Department of Natural Resources  
270 Washington Street, S.W., Room 701  
Atlanta, Georgia 30334

Dear Mr. Sherman:

RE: Druid Hills Historic District, Fulton and DeKalb Counties

I am the current owner of the above historic property which is under consideration by your office for nomination to the National Register of Historic Places.

I approve of my property being proposed for the National Register.

Yes

No

✓

Comments:

3/28/77  
\_\_\_\_\_  
(Date)

823 Springdale Rd., N.E.  
\_\_\_\_\_  
Charles A. Black  
(Signature)

Mr. David H. Sherman  
State Historic Preservation Officer  
Historic Preservation Section  
Department of Natural Resources  
270 Washington Street, S.W., Room 701  
Atlanta, Georgia 30334

Dear Mr. Sherman:

RE: Druid Hills Historic District, Fulton and DeKalb Counties

I am the current owner of the above historic property which is under consideration by your office for nomination to the National Register of Historic Places.

I approve of my property being proposed for the National Register.

Yes ✓      No

Comments:

3-28-77  
(Date)

John H. Sherman  
(Signature)  
833 Springdale Rd., N.E.

Mr. David M. Sherman  
State Historic Preservation Officer  
Historic Preservation Section  
Department of Natural Resources  
270 Washington Street, S.W., Room 701  
Atlanta, Georgia 30334

Dear Mr. Sherman:

RE: Druid Hills Historic District, Fulton and DeKalb Counties

I am the current owner of the above historic property which is under consideration by your office for nomination to the National Register of Historic Places.

I approve of my property being proposed for the National Register.

Yes

No

Comments:

This is extremely vital to the integrity of this portion of the Metro area and I heartily urge favorable attention to this nomination.

3/28/77

(Date)

Mary R. Smith  
(Signature)



Mr. David M. Sherman  
State Historic Preservation Officer  
Historic Preservation Section  
Department of Natural Resources  
270 Washington Street, S.W., Room 701  
Atlanta, Georgia 30334

Dear Mr. Sherman:

RE: Druid Hills Historic District, Fulton and DeKalb Counties

I am the current owner of the above historic property which is under consideration by your office for nomination to the National Register of Historic Places.

I approve of my property being proposed for the National Register.

Yes

No

Comments:

I would like to express my approval of the expansion of the original district, in which I reside. It is my belief that this action would greatly benefit this area, of Atlanta which is significant architecturally and historically.

2/27/77  
\_\_\_\_\_  
(Date)

Elizabeth Smith  
\_\_\_\_\_  
(Signature)

Mr. David H. Sherman  
State Historic Preservation Officer  
Historic Preservation Section  
Department of Natural Resources  
270 Washington Street, S.W., Room 701  
Atlanta, Georgia 30334

Dear Mr. Sherman:

RE: Druid Hills Historic District, Fulton and DeKalb Counties

I am the current owner of the above historic property which is under consideration by your office for nomination to the National Register of Historic Places.

I approve of my property being proposed for the National Register.

Yes

No

*Mrs. Eugene O. Harrison*

Comments:

RECEIVED

APR 14 1977

HISTORIC PRESERVATION SECTION

28 March, 77  
(Date)

*Mrs. Eugene O. Harrison*  
(Signature)  
1372 Fairview Rd. N.E.  
Atlanta, Ga. 30306

1505 FAIRVIEW RD, NE  
ATLANTA, GA 30306

Mr. David M. Sherman  
State Historic Preservation Officer  
Historic Preservation Section  
Department of Natural Resources  
270 Washington Street, S.W., Room 701  
Atlanta, Georgia 30334

Dear Mr. Sherman:

RE: Druid Hills Historic District, Fulton and DeKalb Counties

I am the current owner of the above historic property which is under consideration by your office for nomination to the National Register of Historic Places.

I approve of my property being proposed for the National Register.

Yes

No

✓

Comments:

RECEIVED

APR 14 1977

HISTORIC PRESERVATION SECTION

3/28/77  
\_\_\_\_\_  
(Date)

*Grant Smith*  
\_\_\_\_\_  
(Signature)



Mr. David M. Sherman  
State Historic Preservation Officer  
Historic Preservation Section  
Department of Natural Resources  
270 Washington Street, S.W., Room 701  
Atlanta, Georgia 30334

Dear Mr. Sherman:

RE: Druid Hills Historic District, Fulton and DeKalb Counties

I am the current owner of the above historic property which is under consideration by your office for nomination to the National Register of Historic Places.

I approve of my property being proposed for the National Register.

Yes

No

Comments:

RECEIVED

APR 14 1977

HISTORIC PRESERVATION SECTION

28 March '77  
(Date)

Fussie Cadron  
(Signature)  
1361 Briarcliff Rd.  
Atlanta, Ge. 30306

Mr. David H. Sherman  
State Historic Preservation Officer  
Historic Preservation Section  
Department of Natural Resources  
270 Washington Street, S.W., Room 701  
Atlanta, Georgia 30334

Dear Mr. Sherman:

RE: Druid Hills Historic District, Fulton and DeKalb Counties

I am the current owner of the above historic property which is under consideration by your office for nomination to the National Register of Historic Places.

I approve of my property being proposed for the National Register.

Yes

No

Comments:

My property is located at  
1065 Springdale Road N.E.

RECEIVED

APR 04 1977

HISTORIC PRESERVATION SECTION

3/28/77

(Date)

George M. Mialnet

(Signature)

Mr. David M. Sherman  
State Historic Preservation Officer  
Historic Preservation Section  
Department of Natural Resources  
270 Washington Street, S.W., Room 701  
Atlanta, Georgia 30334

Dear Mr. Sherman:

RE: Druid Hills Historic District, Fulton and DeKalb Counties

I am the current owner of the above historic property which is under consideration by your office for nomination to the National Register of Historic Places.

I approve of my property being proposed for the National Register.

*M. E. Reed*  
*1/14/71*

<u>Yes</u>	<u>No</u>
<input checked="" type="checkbox"/>	<input type="checkbox"/>

Comments:

.....  
(Date)

.....  
(Signature)



Mr. David M. Sherman  
State Historic Preservation Officer  
Historic Preservation Section  
Department of Natural Resources  
270 Washington Street, S.W., Room 70  
Atlanta, Georgia 30334

Dear Mr. Sherman:

RE: Druid Hills Historic District, Fulton and DeKalb Counties

I am the current owner of the above historic property which is under consideration by your office for nomination to the National Register of Historic Places.

I approve of my property being proposed for the National Register.

Yes

No

✓

Comments:

*Would it be possible to get a copy of the slide of my home which you presented at the Druid Hills Civic Assn. mtg?  
(English Tudor or Ockdale)*

RECEIVED

APR 01 1977

HISTORIC PRESERVATION SECTION

30 March 1977

(Date)

*[Handwritten Signature]*  
\_\_\_\_\_  
(Signature)

Mr. David H. Sherman  
State Historic Preservation Office  
Historic Preservation Section  
Department of Natural Resources  
270 Washington Street, S.W., Room 701  
Atlanta, Georgia 30334

Dear Mr. Sherman:

RE: Druid Hills Historic District, Fulton and DeKalb Counties

I am the current owner of the above historic property which is under consideration by your office for nomination to the National Register of Historic Places.

I approve of my property being proposed for the National Register.

Yes      No  
✓

Comments:

address - 888 Cahaba Road  
Atlanta, Georgia, 30307

If county listing is included, please list this in DeKalb, where it is by an act of the Georgia Legislature, not in Fulton where it would appear to be by the county lines.

Also, congratulations on such a thorough and worthwhile job!

RECEIVED

APR 04 1977

HISTORIC PRESERVATION SECTION

March 30, 1977  
(Date)

Jean Pirie Leclerc  
(Signature)

1167 OAKDALE RD., N.E., ATLANTA, GA. 30307

Mr. David M. Sherman  
State Historic Preservation Officer  
Historic Preservation Section  
Department of Natural Resources  
270 Washington Street, S.W., Room 701  
Atlanta, Georgia 30334

Dear Mr. Sherman:

RE: Druid Hills Historic District, Fulton and DeKalb Counties

I am the current owner of the above historic property which is under consideration by your office for nomination to the National Register of Historic Places.

I approve of my property being proposed for the National Register.

Yes

No

X

Comments:

Druid Hills is a neighborhood of matchless beauty and historic charm. Everything possible should be done to preserve it.

**RECEIVED**

APR 04 1977

HISTORIC PRESERVATION SECTION

March 31, 1977

(Date)

James Gouinlock  
(Signature)

James Gouinlock



Mr. David M. Sherman  
State Historic Preservation Officer  
Historic Preservation Section  
Department of Natural Resources  
270 Washington Street, S.W., Room 701  
Atlanta, Georgia 30334

888 Oakdale Road NE  
Atlanta, Ga. 30307

31 March 1977

Dear Mr. Sherman:

RE: Druid Hills Historic District, Fulton and DeKalb Counties

I am the current owner of the above historic property which is under consideration by your office for nomination to the National Register of Historic Places.

I approve of my property being proposed for the National Register.

Yes                      No

Yes

Comments:

This nomination is a most desirable step, which I strongly approve. Everything done to preserve areas such as this, which will increasingly be recognized as of great historical and cultural importance, is to be welcomed. I trust the nomination will be successful.

**RECEIVED**

APR 06 1977

HISTORIC PRESERVATION SECTION

31 March 1977  
(Date)

  
(Signature)

Ivor Leclerc  
Professor of Philosophy  
Emory University

Mr. David M. Sherman  
State Historic Preservation Officer  
Historic Preservation Section  
Department of Natural Resources  
270 Washington Street, S.W., Room 701  
Atlanta, Georgia 30334

Dear Mr. Sherman:

RE: Druid Hills Historic District, Fulton and DeKalb Counties

I am the current owner of the above historic property which is under consideration by your office for nomination to the National Register of Historic Places.

I approve of my property being proposed for the National Register.

Yes

No

X

Comments:

*Owner of 992 Lullwater Rd. N.E.*

RECEIVED

APR 18 1977

HISTORIC PRESERVATION SECTION

*4/3/77*

(Date)

*J. D. James*

(Signature)

RECEIVED

APR 08 1977

HISTORIC PRESERVATION SECTION

Mr. David H. Sherman,  
State Historic Preservation Officer  
Historic Preservation Section  
Department of Natural Resources  
270 Washington Street, S.W., Room 701  
Atlanta, Georgia 30334

Dear Mr. Sherman:

RE: Druid Hills Historic District, Fulton and DeKalb Counties

I am the current owner of the above historic property which is under consideration by your office for nomination to the National Register of Historic Places.

I approve of my property being proposed for the National Register.

Yes

No

Comments:

Dear Mr. Sherman,

My address is

1377 FAIRVIEW ROAD, NE.

ATLANTA, GEORGIA 30306

IF YOU NEED MORE INFORMATION,  
PLEASE WRITE TO ME AT THE  
ADDRESS ABOVE OR CALL 404.378.7065

Thank you,  
Fred Hampton

4/6/77

(Date)

Fred Hampton

(Signature)



news release  
department of natural resources

RECEIVED  
JUL 31 1979

RECEIVED  
APR 11 1977

David Cranshaw, Director  
Office of Information and Education  
270 Washington Street, S. W.

HISTORIC PRESERVATION SECTION Atlanta, Georgia 30334  
404-656-3530

April 7, 1977

STATE TO NOMINATE DRUID HILLS DISTRICT TO REGISTER

The State Historic Preservation Section of the Georgia Department of Natural Resources intends to nominate a portion of the Druid Hills residential area to the National Register of Historic Places, announced David Sherman, Chief of the Section.

The historic district nomination being proposed is an expansion of the present National Register Druid Hills District, which includes the parks of the Ponce de Leon Avenue corridor that give the area its distinct environment. The new district would take in the residential area which developed around the parks and was included in the original plan for the area.

Conceived by Atlantan Joel Hurt, who had previously planned the Inman Park suburb, this residential area in Druid Hills was begun in the 1890's and later sold to Asa G. Candler's Druid Hills Corporation, which continued to develop the area in accordance with the original plan. The area's significance is based upon: (1) its effect on the suburban residential growth patterns in Atlanta, (2) the well-prepared and -executed plan of the nationally-significant 19th-century landscape architect, Frederick Law Olmstead and his sons, who directed the

(MORE)

Mr. David M. Sherman  
State Historic Preservation Officer  
Historic Preservation Section  
Department of Natural Resources  
270 Washington Street, S.W., Room 701  
Atlanta, Georgia 30334

Dear Mr. Sherman:

RE: Druid Hills Historic District, Fulton and DeKalb Counties

I am the current owner of the above historic property which is under consideration by your office for nomination to the National Register of Historic Places.

I approve of my property being proposed for the National Register.

Yes

~~No~~

Comments: Historical preservation and maintenance of substantial close-in residential areas by a productive population promotes community quality with urban survival and deters deterioration into slum regions.

The numerous institutions located in the Druid Hills area render enduring economic support to quality residential proximity.

RECEIVED

APR 22 1977

HISTORIC PRESERVATION SECTION

April 20, 1977  
(Date)

Mrs. Julia C. Hoffman  
(Signature)

1148 Springdale Rd. N.E.  
Atlanta, Georgia, 30306

Mr. David M. Sherman  
State Historic Preservation Officer  
Historic Preservation Section  
Department of Natural Resources  
270 Washington Street, S.W., Room 701  
Atlanta, Georgia 30334

Dear Mr. Sherman:

RE: Druid Hills Historic District, Fulton and DeKalb Counties

I am the current owner of the above historic property which is under consideration by your office for nomination to the National Register of Historic Places.

I approve of my property being proposed for the National Register.

Yes

No

✓

Comments:

4/20/1977  
(Date)

Robert M. Mahood  
(Signature)

1053 Oxford Road  
Atlanta, Ga. 30306





# Department of Transportation

State of Georgia  
No. 2 Capital Square  
Atlanta, Georgia 30334

THOMAS D. MORELAND  
COMMISSIONER  
STATE HIGHWAY ENGINEER  
EMORY C. PARRISH  
DEPUTY COMMISSIONER

HAL RIVES  
ASST. STATE HIGHWAY ENGINEER  
DANIEL O. KELLY  
TREASURER

April 22, 1977

NOUDES NOUVAERNA DINGISH

APR 22 1977

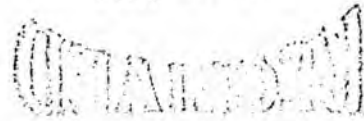

Mr. David M. Sherman  
State Historic Preservation Officer  
DEPARTMENT OF NATURAL RESOURCES  
270 Washington Street, S. W.  
Atlanta, Georgia 30334

Dear David:

Please accept this letter as a response to your request for comments concerning the proposed nomination of the Druid Hills Area to the National Register of Historic Places. The Department requests that such nomination exempt the following areas from the historic district:

1. All publicly owned rights of way within the area of the proposed historic district.
2. A 100' wide strip just east of and adjacent to Fairview Road, a strip providing for an improved intersection of Lullwater Road and Ponce de Leon, and a strip providing for an improved radius between Lullwater Road and East Ponce de Leon Avenue, all of which are shown on the attached plat.
3. An additional 50' strip of land contiguous with Ponce de Leon Avenue which would include the area previously occupied by the old trolley line.

As you know, Ponce de Leon Avenue is a heavily traveled east/west thoroughfare designated on U. S. Routes 78, 278, and 29, as well as State Routes 8, 10 and 12. Current average 24-hour vehicle counts east of Briarcliff are over 26,000 vehicles per day. The current four lanes on Briarcliff Avenue are substandard in width. We anticipate that it will be necessary in the future to provide for the widening of Briarcliff Road. By making provision for the widening at this time, the impacts of this widening on the area can be minimized to a large extent.

The exemption of the 100' strip east of Fairview as shown on the attached map will be so as not to preclude the possibility of an arterial connector from Ponce de Leon at Lullwater into the Atlanta central business district.

The Department of Transportation requests that this proposed nomination be processed under Part B of the Memorandum of Understanding existing between it and the Department of Natural Resources.

The Department will be pleased to work with you in providing exact descriptions of the proposed exemptions. Please call upon us for this information at your convenience.

Very truly yours,



Bill Rives, P.E.

HR:mm  
Attachment

- cc: Thomas D. Moreland
- Russell L. Chapman
- Alton L. Dowd, Jr.
- Robert L. Alston

Mr. David H. Sherman  
State Historic Preservation Officer  
Historic Preservation Section  
Department of National Resources  
270 Washington Street, S.W., Room 701  
Atlanta, Georgia 30334

Dear Mr. Sherman:

RE: Druid Hills Historic District, Fulton and DeKalb Counties

I am the current owner of the above historic property which is under consideration by your office for nomination to the National Register of Historic Places.

I approve of my property being proposed for the National Register.

Yes

No

Comments:

*wonderful idea*

RECEIVED

APR 27 1977

HISTORIC PRESERVATION SECTION

April 22, 1977  
(Date)

Mr + Mrs Daniel M. Armer  
(Signature)



"From the Press of Georgia"



**Charles A. Rawson & Associates**  
SUITE 114-BETA BUILDING - TWO NORTHSIDE 75  
ATLANTA, GEORGIA 30318 - (404) 352-1777

Advertising

Public Relations

A CLIPPING SERVICE DEPARTMENT

operated for our clients in cooperation with the  
Georgia Press Association

Client

**Atlanta Constitution**

Name of Georgia Newspaper

APR 24 1977



SUNDAY, APRIL 24, 1977

NR.

# Druid Hills May Get Historic OK

By JOHN REETZ

A residential section of Druid Hills soon will be nominated to the National Register of Historic Places, a move that is almost sure to be accepted by federal preservation officials.

"Very, very few (nominations) are rejected," one state historic official said. "It's almost 100 per cent that it will be accepted."

The area to be suggested as a national historic site is located roughly between Emory University and Ponce de Leon Avenue.

The Druid Hills section of northeast Atlanta is noted for its large, early 20th-century homes and its landscape plan, designed by Frederick Olmstead, the designer of New York's Central Park.

If it is included in the national historic register as expected, the Druid Hills historic section will connect with a series of parks along Ponce de Leon Avenue that have already been added to the historic register.

"Technically, what we're doing is enlarging that historic district," said Lyn Waskiewicz of the Historic Preservation Section of the Department of Natural Resources (DNR).

The section suggested for inclusion in the historic

register runs north from Moreland Avenue and Fairview Road along Briarcliff Road to the Emory Road area. At that intersection, the boundary runs east toward Emory University, then heads south adjacent to Clifton Road.

The border line zig-zags south until it nears the East Lake community, then extends west several blocks south of Ponce de Leon Avenue.

DNR officials believe the area is significant because of the following:

- As one of the first planned communities in Atlanta, it had an effect on suburban residential growth patterns in the city.
- Olmstead, a well-known architect in the 19th century, did the early planning for the area.
- The quality and diversity of the architectural styles is also important.
- Many influential Atlanta citizens have lived in the area.

Other than the status of being included in a historic area, the only benefits residents will receive is protection from federal projects that might disrupt the area, Miss Waskiewicz said.

DNR officials will be accepting public comment on the proposed nomination to the historic register until Wednesday.

OCT 25 1979

Mr. Sherman  
State Historic Preservation Officer  
Historic Preservation Section  
Department of Natural Resources  
270 Washington Street, S.W., Room 701  
Atlanta, Georgia 30334

Dear Mr. Sherman:

RE: Druid Hills Historic District, Fulton and DeKalb Counties

I am the current owner of the above historic property which is under consideration by your office for nomination to the National Register of Historic Places.

I approve of my property being proposed for the National Register.

<u>Yes</u>	<u>No</u>
X	

Comments: FRANK A. Critz  
797 Springdale Rd N.E.  
ATLANTA, GA. 30306

RECEIVED

APR 29 1977

HISTORIC PRESERVATION SECTION

28 April 77  
\_\_\_\_\_  
(Date)

Frank A. Critz  
\_\_\_\_\_  
(Signature)



BARBARA HULL

1669 Pembroke Place, N.E., Atlanta, Georgia 30309

April 27, 1977

Mr. David M. Sherman  
State Historic Preservation Office  
Department of Natural Resources  
270 Washington St. S.W.  
Atlanta, Ga. 30334

Dear Mr. Sherman:

This is to endorse the  
proposal that the Druid Hills area  
be included in the National Register  
of Historic Places.

My family moved to Druid  
Hills in 1925, when I was eight years  
old. My parents kept their home  
there until 1952. It was a lovely,  
unique, section, and I believe it  
still is, and should be so recognized.

RECEIVED

APR 28 1977

Sincerely,

Barbara Hull

HISTORIC PRESERVATION SECTION

TROUTMAN, SANDERS, LOCKERMAN & ASHMORE  
ATTORNEYS AT LAW  
CANDLER BUILDING  
ATLANTA, GEORGIA 30303  
404 658-8000  
CABLE: MAESTRO

JOHN L. TAYLOR, JR.

WRITERS DIRECT DIAL NUMBER

April 29, 1977

658-8108

Mr. David M. Sherman  
State Historic Preservation Officer  
Historic Preservation Section  
Department of Natural Resources  
Room 701  
270 Washington Street, S. W.  
Atlanta, Georgia 30334

RECEIVED  
MAY 02 1977  
HISTORIC PRESERVATION SECT.

Re: 2109 Ponce De Leon Avenue, N. E.  
Lot 3, Block 22, Druid Hills Subdivision  
Druid Hills Historic District  
Fulton & DeKalb Counties

Dear Mr. Sherman:

I am the current owner of the above historic property which is under consideration by your office for nomination to the National Register of Historic Places.

This is to advise you that I very much approve of my property being proposed for the National Register. It is my understanding that your office has made a favorable recommendation, and is in the process of forwarding such recommendation to the National Register. I know I speak for a number of other homeowners in Druid Hills when I express my personal appreciation for the work that you and your staff have done on this nomination. I hope that it will receive favorable consideration from the National Register.

I would like to obtain, if possible, a copy of the actual nomination prepared, plus any further documentation prepared by your office. I would of course be willing to reimburse you for whatever expense is involved. Please advise me if, and how, I could obtain this nomination.

Very truly yours,

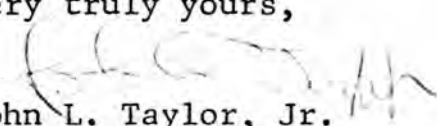
  
John L. Taylor, Jr.

JLTJr:rm



Department of Transportation  
State of Georgia  
No. 2 Capitol Square  
Atlanta, Georgia 30334

HAL RIVES  
ASST. STATE HIGHWAY ENGINEER  
DANIEL O. KELLY  
TREASURER

THOMAS D. MORELAND  
COMMISSIONER  
STATE HIGHWAY ENGINEER  
EMORY C. PARRISH  
DEPUTY COMMISSIONER

May 2, 1977

Mr. David M. Sherman  
State Historic Preservation Officer  
DEPARTMENT OF NATURAL RESOURCES  
270 Washington Street, S. W.  
Atlanta, Georgia 30334

Dear David:

Reference is made to my letter to you dated April 22, 1977 concerning the proposed nomination of the Druid Hills area to the National Register of Historic Places.

Unfortunately, in the last paragraph on page 1 of that letter, I stated "The current four lanes on Briarcliff Avenue are substandard in width. We anticipate that it will be necessary in the future to provide for the widening of Briarcliff Road." The street names used are in error. The sentence should read as follows. "The current four lanes on Ponce de Leon Avenue are substandard in width. We anticipate that it will be necessary in the future to provide for the widening of Ponce de Leon."

I apologize for this error and trust that it will not inconvenience you.

Very truly yours,

  
Hal Rives, P.E.

HR:mm

cc: Thomas D. Moreland  
Russell L. Chapman  
Alton L. Dowd  
Robert Alston

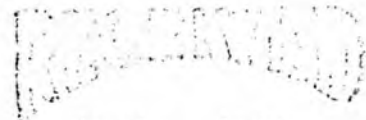

MAY 03 1977

DEPARTMENT OF TRANSPORTATION





RECEIVED  
MAY 06 1977

HISTORIC PRESERVATION SECTION

Mr. David H. Sherman  
State Historic Preservation Officer  
Historic Preservation Section  
Department of Natural Resources  
270 Washington Street, S.W., Room 701  
Atlanta, Georgia 30334

Dear Mr. Sherman:

RE: Druid Hills Historic District, Fulton and DeKalb Counties

I am the current owner of the above historic property which is under consideration by your office for nomination to the National Register of Historic Places.

I approve of my property being proposed for the National Register.

Yes      No

Comments:

This designation is deserved by the streets such as Lullwater because of their landscaping by the Olmsted's, which is truly a masterpiece. My house, 886 Lullwater, was built by Claude Bennett, the jeweler, and has many associations with members of the Rodder family, now running the company. This is much the same argument used for Ponce de Leon, where we have the Hart home (1655, belonging to my wife), with associations with the Stones and the managers of Fulton Bay, the Arnights, Henry's & others. Much the same is true for the whole of Druid Hills. It shows how the leaders of the New Atlanta presented themselves, and the style is excellent.

Paul J. Kuntz

# Department of Natural Resources



Joe A. Turner  
COMMISSIONER

J. Clayton Fisher, Jr.  
DIVISION DIRECTOR

OFFICE OF PLANNING AND RESEARCH  
270 WASHINGTON ST., S.W.  
ATLANTA, GEORGIA 30334  
(404) 656-5160



May 19, 1977

Mr. Hal Rives, P.E.  
Assistant State Highway Engineer  
Department of Transportation  
No. 2 Capitol Square  
Atlanta, Georgia 30334

Dear Mr. Rives:

We appreciate your concerns relative to the nomination of a portion of the Druid Hills area to the National Register of Historic Places. Copies of your letters of April 22 and May 2 have been filed with the nomination papers and will be made available to the Georgia Review Board on July 14, 1977, when the Board considers an expansion of the present National Register district there. As you will note on the enclosed map, the major portion of the area of your concern is now already on the National Register as a part of the Druid Hills Parks and Parkways District. This district was nominated to the Register in November, 1974 and officially listed on April 11, 1975. It was, therefore, given National Register status prior to the Memorandum of Understanding between DOT and DNR and the present National Register notification procedures 36 C.F.R. Section 60.12.

Please feel free to contact us for further clarification should you feel this necessary.

Sincerely,

David A. Sherman, Chief  
Historic Preservation Section  
State Historic Preservation Officer

DMS:elk

Enclosure



LIST OF PROPERTY OWNERS



DRUID HILLS  
Atlanta vicinity, DeKalb County, Georgia

Printout Dated July 13, 1977  
Updated December 1978

Intrusions Noted With An "X"



Edward F. Tomas  
1715 Ponce De Leon Ave, NE.  
Atlanta, Ga. 30307

April 28, 1978.

Atlanta Zoning Review Board  
Mr. Alfred Knox, Chairman  
2132 Bankhead Highway  
Atlanta, Ga. 30318

Dear Sir:

As requested by the Zoning Review Board at the April 25, 1978 work session, the following is a report of my research related to the Historical designation of the Ponce De Leon Corridor and the surrounding Druid Hills area in the city of Atlanta. Although I am not a professional at this, these results were attained through careful and time consuming research of material at the (a) Woodruff Library Emory University, (b) Georgia Department of Natural Resources, Historic Preservation Section, (c) Urban Design Commission, and public records as well as careful observation and scrutiny of this entire historical designation process since it began in our area in 1974. I believe you will find the results as outlined in the following pages to be most interesting if not astounding. A summary of conclusions

As supported by available records and as annotated herein are as follows:

SUMMARY OF CONCLUSIONS

1. It can be stated without qualification that the noted and widely acclaimed landscape architect Frederick Law Olmstead, Sr. had absolutely no personal involvement whatsoever in the actual design or subsequent construction of the Ponce De Leon Corridor and surrounding area. The facts simply do not support this contention which was the primary justification for designation of the area as historic and thereby being placed on the National Register of Historical Places.

2. In fact quite the contrary was the case. Mr. Frederick Law Olmstead did not want his name associated with the (then) entrepreneur Joel Hurt who tried to get the name of Olmstead involved so he could secure financing to keep from going under on the vast acreage he had acquired (apparently on credit) --- Mr. Hurt ultimately was forced to sell out. This sale occurred before any work was done and one year after the death of Frederick Law Olmstead following his illness of more than 5 years ~~at~~ during which he was totally incapacitated.

3. Frederick Law Olmstead succumbed to the infirmities of old age into total and complete retirement ill and senile before any involvement of his Company which were mainly preliminary discussions with his sons and Mr. Hurt. Frederick Law Olmstead's few trips to Atlanta around 1893, at the twilight of his career, were in connection with the planned Cotton States Exposition which his firm also declined to do. Evidence also indicates at that time he was already quite ill and beginning to become mentally disoriented as he expressed fear of malaria in Atlanta and was advised soon to stop travelling.

4. Nowhere in the extensive autobiographies of the renowned Frederick Law Olmstead is any plan (or even preliminary plan) <sup>of Druid Hills</sup> to be found although many, many other notable projects are found including his first and biggest project, New York City's Central Park which launched him on his career.



5. Also, I have found the formal submissions for the Ponce De Leon Corridor and Druid Hills as historic to be cleverly (or carelessly) slanted and they confusingly interrelate the names of Olmstead, John Olmstead, Frederick Olmstead Jr. and Frederick Law Olmstead and then go on to speak of only Olmstead as though Frederick Law Olmstead had an involvement when in fact he was totally incapacitated by illness (for over 5 years) and finally deceased (August 28, 1903) when the Company which he formed, which was a business operation operated by his sons and others, became involved and even that involvement was in the end very minor - almost non-existent particularly as it relates to the area today. The fact is somebody else did the real planning and real work as the area was developed over a period of many years i.e., an engineer S.Z. Riff employed by Jail Hurt and later O.F. Kaufman engineers employed by Druid Hill Land Co.

6. In an interview on April 27, 1978 with Dr. Elizabeth Lyon of the Georgia Department of Natural Resources, Historic Preservation Section, who did much writing on this subject and which was to serve as <sup>the</sup> justification for historical designation shortly thereafter, when confronted

with the above facts stated, quote  
 "Well you see, what we really meant  
 was that it was his influence that  
 made the effect." Unquote. She was  
 unable to produce any plan or even  
 preliminary sketches with the name of  
 Frederick Law Olmsted on it -- as by  
 the way are available in abundance for  
 his numerous other notable projects.  
 Dr. Lyon also stated that she didn't care  
 about any report to the Atlanta Zoning  
 Review Board as to imply she were far  
 above that level, and when shown a  
 reply of a letter dated November 1, 1974 (Copy  
 enclosed) concerning their submission of  
 the Ponce De Leon Corridor to the National  
 Park Service, U.S. Dept. of Interior for  
 possible listing on the National Register of  
 Historic Places in which assurance was  
 given that "Such listing does not place  
 restrictions upon a private owner or upon  
 a state or local government acting without  
 Federal involvement" she disavowed any  
 involvement and could care less about  
 the severe restrictions and almost absolute  
 controls now being placed upon the  
 private property owners. (By the way she  
 made me wait for 5 1/2 hours to see her.)

⑥ and was visibly upset when we talked on the subject of historical zoning for Druid Hills.

7. I have also discovered that yet another submission adding an additional 1000 acres to the Historical Control district is in the final stage ready to be sent to Washington. The document is also cleverly written and "high toned" but unfortunately also blatantly fallacious. For example, the report states "In November 1903 after the retirement of Fredrick Olmstead--" when in fact he died in August of that year and was completely incapacitated and mentally senile for the preceding 5 to 7 years.

8. Finally, it must be concluded that if "his influence" as reflected through others work is sufficient justification for listing on the Nation Register of Historical Places then we had better include half the United States. The extremely important principle involved here is if one segment of our society employs this method of eroding our freedoms, in this case <sup>private</sup> property rights (a man's home is his castle) it will be just the beginning of the loss of other freedoms ~~as~~ other segments of our society looking for advantages will seek yet other control to "protect" their areas of concern.   
— invaluable involvement is a vital importance!



There must be a more rational and equitable method within the framework of the new zoning ordinance equally applied to all home <sup>property</sup> owners, to protect what we have and yet assure the happiness and tranquility of all.

### REFERENCES AND EXCERPTS

Fredrick Law Olmstead, by Faber, Middle and Wimmayer, University of Massachusetts, 1968, 101 pages.

NO mention in this publication of any Druid Hills project

P.14 "Later years he spawned a number of architectural (landscape) firms."

"During course of his career he and his associates worked on hundreds of major design projects."  
Active Career 1857 to 1895.

Fredrick Law Olmstead, a Biography of Fredrick Law Olmstead by Laura W. Roper, Johns Hopkins University Press, 555 pages.

Nowhere in this extensive and complete biography is any Druid Hills Project mentioned or any drawing or even sketch for the Kirkwood Land Co.

Page 458. Feb. 1894, "After a short stay in Baltimore, Olmsted and Phil set off to Chicago, Milwaukee, Louisville, and Atlanta."

(8)

At Atlanta Olmstead met the promoters of the Cotton Exposition and inspected the proposed site. It was small covering less than 200 acres, and from the landscape point of view, uninspiring. Compared to the Chicago Exposition this one would be a modest affair, thousands of dollars were to be used on it as millions had been in Chicago."

Page 446. "Back in Chicago Feb. 17, 1892 he kept to his hotel on doctors orders --- John should inform the Kirkwood Land Co. in Atlanta that in the crisis into which Codman's death and Olmstead's illness had thrown them, the firm would prefer to be relieved of its obligation ---"

Southeast American Studies Conference, April 27-29, 1972

Atlanta, Ga, Report by Dr. Elizabeth Lyon, (Emory Univ?)

Pls. note: she did the "research" then she submitted the historic submission, she now in high position with state historic section and building "eminent" career.

Page 10- 1894 "Hurt wrote Olmstead Bros. (not Sr.) asking them to write a report on the feasibility of Kirkwood property (later Druid Hills Land Co.) for the purpose of helping the company obtain a loan because they were in financial trouble."

Page 8. "Frederick Law Olmsted visited Atlanta (1894) in connection with the Cotton States Exposition and told Mrs. Hurst he wanted nothing to do with his residential project."

Page 10. "He (Frederick Law Olmsted) declined personal responsibility for all private work except the Baltimore Estate which he was working on at the time."

Frederick Law Olmsted, by Laura W. Roper  
555 pages, Johns Hopkins University Press.

Page 462. "At the start of the year (1894) Olmsted (Frederick Law) admitted to Frederick (Jr) that he was greatly oppressed and confused; he wondered if his mind might be getting weak. Never before had he so felt his age."

Page 462. "In 1895 --- the two women had to take turns driving the demented old man (Frederick Law Olmsted) in the Chaise behind an irritating pony."

Page 472. "Olmsted was so confused and agitated that business papers and journals had to be withheld from him." (1895) "Olmsted was having occasional lucid or at least docile intervals."

Page 475. "the 1890's was a ~~staggering~~ decade of staggering reverses for the emerging profession of landscape architecture. Olmsted retired senile." Frederick Law Olmsted died August 28, 1903.



The Papers of Frederick Law Olmstead, His  
Life and Work, Johns Hopkins, 423 pages

Contains no reference to Druid Hills.

Frederick Law Olmstead, Landscape Architecture  
edited by Frederick Olmstead, Jr. and Theodore Kimball  
by Benjamin Blum, Inc., Publishers, 575 pages

Contains no reference to Druid Hills.

Southeast Studies Conference, April 27-29, 1972  
Atlanta, see in report by Elizabeth Lyon, Emory  
University, Special Collections.

Page 12. Following settlement of a lawsuit  
in 1901 - with this settlement Hurt again  
had funds to pursue development of Druid Hills.

Page 12. John Olmstead toured the property on  
foot and horseback. (1901 - at least six years  
after the retirement of Frederick Law Olmstead.

Page 13. Hurt then asked (John) Olmstead for  
completion of general plan, even though as he  
explained, he would not have time to devote  
to Kirkwood (later to be known as Druid Hills)  
because of problems with the Georgia Coal  
and Iron Company.

Page 13. Finally in 1907 it was announced  
that 90 acres of the subdivision (later to become  
Druid Hills) had been worked out.

Note: This was after a syndicate had bought  
out Hurt.

Page 13. One year later (1904) the largest real estate sale recorded in Atlanta - a half million dollars - transferred the Druid Hills property from Kirbwood Land Co. to a syndicate ---.

Page 14. The syndicate formed a new Corporation Druid Hills on June 25, 1908 and proceeded (some time later) with grading, roads and utilities.

Page 29. --- "at least one, Ansley Park, begun in 1904 was closely related through its site planner S.Z. Ruff, who had worked on Druid Hills."

Apparently the real planners for Druid Hills were S.Z. Ruff who was ~~in~~ an engineer in the employ of Joel Hurt, and later O.F. Kauffman Engineers who were employed by the Druid Hills Company.

Edward F. Tamas  
1715 Ponce De Leon Ave, NE.  
Atlanta, Ga. 30307

~~May~~ April 28, 1978

NP  
Mr. William J. Murtagh  
Keeper of the National Register  
United States Dept. of Interior  
National Park Service  
Washington D.C. 20240

Dear Sir:

In 1974 I expressed my opposition to the designation of Ponce De Leon Ave and the surrounding area of  Druid Hills, Atlanta, Georgia as historic, as in my opinion there is no valid basis for such designation. I understand another submission is soon to be forwarded to your office requesting the addition of an additional 1000 acres. I am unalterably opposed to these designations and am forwarding the enclosed material which will help to explain why and request your consideration to delist these properties and help turn back the tide.

The report to the Atlanta Zoning Review Board is self explanatory. The enclosed Article 6 to the proposed Atlanta Zoning Ordinance confirms my fears of 1974 of the erosion I could at that time envision with respect to private property rights - a basic freedom upon which this country was founded. You assurances of no restrictions on private property in your letter



(2)

to me of November 1, 1974 (copy enclosed)  
have not been borne out.

As I view this matter, we have  
an extremely important underlying basic  
principle involved. If our freedoms can  
be eroded through mechanisms such  
as this, then in the long run we are  
all headed <sup>for</sup> trouble and will be living  
in a different America than the one we now  
know and love so dearly. Furthermore,  
it is my belief that this process is  
unconstitutional and ultimately will  
be proven so. I have no quarrel with  
preserving our heritage which I feel  
we must do with zeal and vigor.  
The subject at hand, however, I feel  
is another matter.

Please give this matter your  
careful personal attention. Thank you  
for your kind consideration.

Sincerely,

Edward F. Tamas.

THE NATIONAL REGISTER OF HISTORIC PLACES

MAY 5 1978

DATE REC'D \_\_\_\_\_

\_\_\_\_\_ INDIVIDUAL RESPONSE (ATTACHED)

\_\_\_\_\_ INFORMATIVE MATERIAL SENT

\_\_\_\_\_ TELEPHONE CALL (ATTACHED)

DATE ACTION TAKEN \_\_\_\_\_

INITIALS \_\_\_\_\_

WASO-166  
(August 1971)

U. S. DEPARTMENT OF THE INTERIOR  
NATIONAL PARK SERVICE

DATE

6-2-78

TELEPHONE REPORT

TIME OF CALL

AM  
PM

1. CALL  TO:  FROM (Name)

Jenny Thurston

2. ADDRESS (Tel. No. if needed)

404. 656. 2840

3. SUBJECT, PROJECT NO., ETC.

Druid Hills Parks & Parkways -  
Boundary extension

4. DETAILS OF DISCUSSION

wont be back until June 19th

residential district in  
Druid Hills, is  
being nominated.  
Will be submitted  
shortly.

NAME OF PERSON PLACING/RECEIVING CALL

Handy

TITLE

OFFICE



EMORY UNIVERSITY SCHOOL OF LAW  
GAMBRELL HALL ATLANTA, GEORGIA 30322

Office of the Dean

June 7, 1978

Dr. Elizabeth Lyon  
DEPARTMENT OF NATURAL RESOURCES  
Division of Historic Preservation  
270 Washington Street, S. W.  
Atlanta, Georgia 30334

Dear Liz:

I enjoyed very much speaking with you by telephone last week. Unfortunately, I have been unable to garner any further information concerning the individual about whom you had inquired.

As I promised, I am enclosing herein the letter which was prepared for the Atlanta Zoning Review Board by Mr. Edward Tamas. I would appreciate it very much if you would provide me with a response to this letter which refutes the attack which Mr. Tamas makes upon the historical evidence which was used to justify the inclusion of the Ponce de Leon Corridor in the National Register of Historic Places. It seems to me that the rather amateurish approach which Mr. Tamas uses in his letter would influence very few people. Unfortunately, however, some people are swayed by those who loudly proclaim in an emotional manner, and I am fearful that that may be the case if we do not respond to the Tamas letter.

I have been advised that Mr. Tamas is presently preparing to seek a rezoning of his property on the Ponce de Leon Corridor, and I have also been advised that very shortly the community may be called upon to respond to Mr. Tamas' letter which I am enclosing. Therefore, I would appreciate your earliest response to this request and I can assure you that the community will be very appreciative of your efforts.

If I can be of any assistance to you at any time, please don't hesitate to contact me.



JUN 8 1978

Sincerely yours,

Gary R. Smith  
Associate Dean

GRS:sss

HISTORIC PRESERVATION SECTION

P.S. Liz, I was wondering if you could advise me as to what the status of the nomination of the entire Druid Hills area is at this time.

GRS



# United States Department of the Interior

HERITAGE CONSERVATION AND RECREATION SERVICE  
WASHINGTON, D. C. 20240

IN REPLY REFER TO:

1132-NR

JUN 09 1978

Mr. Edward P. Tamas  
1715 Ponce De Leon Avenue NE.  
Atlanta, Georgia 30307

Dear Mr. Tamas:

Thank you for your letter concerning the nomination of the Druid Hills Residential District, Atlanta, Georgia, to the National Register of Historic Places.

The nomination for the Druid Hills Residential District has not yet been submitted to the National Register by the State Historic Preservation Officer, Dr. Elizabeth A. Lyon, Acting Chief, Historic Preservation Section, Department of Natural Resources, 270 Washington Street SW., Room 703 C, Atlanta, Georgia 30334. Once we receive the nomination, property owners will be notified and given 30 days to submit written comments on their property's significance. Your comments and those received from other interested persons will be reviewed along with the nomination once the 30-day period has passed.

We appreciate your concern in this matter.

Sincerely,

William J. Murtagh (Sgd.)

William J. Murtagh  
Keeper of the National Register

cc: Dr. Elizabeth A. Lyon  
Acting Chief, Historic Preservation Section  
Department of Natural Resources  
270 Washington Street SW., Room 703 C  
Atlanta, Georgia 30334

# Department of Natural Resources



Joe A. Tanner  
COMMISSIONER

David M. Sherman  
DIVISION DIRECTOR

OFFICE OF PLANNING AND RESEARCH  
270 WASHINGTON STREET., S.W.  
ATLANTA, GEORGIA 30334  
(404) 656-5160

June 21, 1978



Mr. Gary R. Smith  
Associate Dean  
Emory University  
School of Law  
Gambrell Hall  
Atlanta, Georgia 30322

Dear Gary:

I appreciate the opportunity to comment on the historical significance of Druid Hills, particularly as it has been discussed in the letter from Mr. Tamas to the Atlanta Zoning Review Board which was enclosed in your letter.

First, let me say that I appreciate Mr. Tamas' persistence in this project, especially since in a letter sent to the Historic Preservation Office some years ago when the first Druid Hills nomination was being reviewed, he indicated that it really should not be of importance that some 19th century landscape architect was associated with the planning of Druid Hills.

Let me set the record straight about Mr. Tamas' visit to our office. On the day on which Mr. Tamas arrived, early in the morning, without an appointment in our office, he had telephoned earlier that same morning, without an appointment in our office, but returned his call and received no answer. At the time I was tied up in a conference, several years ago in a budget cut, we have tried to keep our library open to the public during the afternoons by assigning a staff member to service it. However, since Mr. Tamas had arrived without that information, we tried to accommodate him by allowing him to use the library. This of course meant that the time of a staff member was required to obtain the materials which he needed for his research. Since I had a full day of scheduled meetings, my secretary indicated to Mr. Tamas that I might possibly be able to speak to him if he were able to come back in the afternoon between my meetings. He indicated this was no problem and he would be there, and we had our conversation at that time. Apparently Mr. Tamas mistook the pressures of that day's schedule for some sort of distress on my part at his questions. Since there simply is no doubt about the historic and physical significance of Druid Hills nor of the documentation which supported our original nomination, I assure you this was not the case.

Frederick Law Olmsted's personal involvement with Druid Hills is very carefully documented and described in my paper prepared for the Southeast American Studies Conference, which Mr. Tamas does quote and uses a reference. Therefore, it is difficult to see how he can conclude that there was no involvement on the part of the noted landscape architect. It is true that biographies and studies of Olmsted had not been extensive enough to include the work in the south. This work has been brought to light by more recent scholarship including our work at Emory, and a recent biography by



Elizabeth Stevenson of Emory University.

It is also true that at one point in 1893, Olmsted was advising his son and partner, John Olmsted, that they ought to withdraw from the Druid Hills project. However, Hurt was successful in convincing the Olmsted firm to continue their participation and later that same year there is a bill which clearly records the fact that a plan was prepared during the time the senior Olmsted was still active in the office. While we have never had the funds available either to send a researcher to the Brookline office where the plans are filed, or to have the plan reprinted and placed in the Archives in Atlanta, there is no doubt that it exists as it is recorded in an inventory of plans provided to us by the Olmsted office in Brookline, Massachusetts. There is, in addition, considerable written evidence to indicate what the main outlines of the plans were and to support the fact that they formed the basis for the final plans which were drawn and signed by the successor firm to Olmsted and Elliott, Olmsted Brothers. There is no intention to "cleverly slant the record" as Mr. Tamas has accused: the names of Fredrick Law Olmsted, Sr., John Olmsted, Jr., and Fred L. Olmsted, are inter-related since they worked together and since the sons very clearly carried on the father's work according to his principles.

Further, there was an increasing amount of work in the south by the Olmsted sons, and this activity grew out of a suggestion contained in a letter written by Olmsted in the mid 90's. He advised his stepson and partner that the firm should pay more attention to the south and that there would be opportunities for further work there. Furthermore, it is not true that somebody else did the real planning and the real work for Druid Hills. In letters and reports which begin in 1890 and go over the entire period down to the sale of the property to the Candler interests in 1908, the contributions of the Olmsted firm are clear. The engineer, Solon Z. Ruff, who was employed by Joel Hurt, did do surveying and provided assistance in the planning for Druid Hills. However, the record indicates that Mr. Ruff was a competent engineer who worked under the direction of the Olmsteds and Joel Hurt. Later, clearly using principles learned through the Druid Hills experience, Ruff was the planner who drew plans for the Ansley Park subdivision. Later, the engineer O. F. Kauffman was also employed by the Druid Hills Company and did draw blueprints for the original Olmsted plans. The Kauffman firm drew plans for later development chiefly in the northern and eastern sections of the Druid Hills area. In these later developments, the original large lots were subdivided and made considerably smaller, but the major physical principles laid down by the Olmsted firm were still evident. It was this kind of influence on the design, which I was trying to explain to Mr. Tamas, in my conversation with him. The physical planning principles which derive from the Olmsted plans have clearly influenced the development and the final physical form of the entire Druid Hills area. Even without the direct historical association of the Olmsted name, these design principles which make such a distinct and landscaped environment, would be significant and would be sufficient to qualify the property for listing on the National Register of Historic Places. The fact that the Olmsted firm was associated with the design, gives the property an added level of significance and was the reason that the Druid Hills Parks and Parkways were listed on the National Register at a national level of significance.

The criteria for the National Register indicates that properties are eligible which represent the broad patterns of our history, and which are distinct in period, type,

y R. Smith

21, 1978

3

method of construction and artistic value. The association with important individuals and events in history are also important to listing on the Register. For your information, I enclose a brochure on the Register which lays out these criteria.

I also discussed historic zoning and its relationship to the National Register with Mr. Tamas. I surely did not indicate that I did not care about reports to the Atlanta Zoning Review Board. Rather, I tried to indicate to Mr. Tamas the difference between the role and implications of National Register listing and Historic Zoning. As you are aware, the National Register is a planning tool whose goal is to impact federally planned and federally funded projects and to provide benefits such as grants-in-aid and tax benefits to properties which are listed thereon. As I indicated to Mr. Tamas, historic zoning is a function of local government, not of our office, and should be discussed with the appropriate local officials. While a National Register district provides the recognition and identity which sometimes forms the basis for historic zoning action, it is not the same thing and often does not include the same area. The purposes and the impact of each action need to be distinguished. The letter from the Keeper of the National Register which was attached to the papers that you enclosed and which is quoted by Mr. Tamas in his letter, indicates that listing on the National Register does not place legal restrictions on a private property owner. It does provide benefits which can assist in the revitalization of residential and commercial areas in which older buildings are located. I know that the Druid Hills Civic Association is aware of the growing preservation movement in urban residential and commercial neighborhoods. Not only is this activity of benefit to the historical character of areas, and therefore to the enrichment of the way of life of America's urban citizens, but is also proving to be economically beneficial to such areas.

I hope this information is of assistance to you. Please let me know if there is anything else that our office can do to support your efforts.

Sincerely,

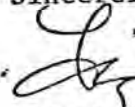

Elizabeth A. Lyon, Ph.D., Chief  
Historic Preservation Section  
State Historic Preservation Officer

EAL:cs



Joe B. Tanner  
COMMISSIONER

Henry D. Struble  
DIRECTOR

# Department of Natural Resources

PARKS AND HISTORIC SITES DIVISION

270 WASHINGTON ST., S. W.

ATLANTA, GEORGIA 30334

(404) 656-2754

July 25, 1979



Dr. William J. Murtagh, Keeper  
National Register of Historic Places  
Heritage Conservation and Recreation  
Service

Department of Interior  
440 G Street, N. W.  
Washington, D. C. 20243

Dear Dr. Murtagh:

We have enclosed the following National Register nomination(s) for your review and consideration.

Druid Hills, Atlanta vicinity, DeKalb County, Georgia

Sincerely,

Elizabeth A. Lyon, Ph.D., Chief  
Historic Preservation Section  
Acting State Historic Preservation  
Officer

EAL:dm  
Enclosures



Druid Hills Historic District  
2085 East Lake Rd., N.E.  
8-14-29 Atlanta, Georgia 30307

(98)  
Mr. Charles A. Harrington  
Acting Keeper, the National Register  
Washington, D.C.

Dear Sir:

(Ga)  
As a resident of this area (Druid Hills) for most of my life, I am pleased at the prospect of this area being preserved.

Many of the homes were designed by the well-known architect, Keit Reid, whose work has been recognized in other sections of the country. Future architects might well find inspiration for their work in his buildings.

Druid Hills is attracting younger business executives and professional people which should assure it continuing as a stable community of well maintained old homes.

We hope Druid Hills will meet with the approval of the National Register's staff and the Secretary of the Interior.

Sincerely

Pauline Herbel Camp  
2085 East Lake Rd., N.E.  
Atlanta, Ga - 30307

(Druid Hills Hist. Dist.)

THE NATIONAL REGISTER OF HISTORIC PLACES

DATE REC'D SEP 10 1979

\_\_\_\_\_ INDIVIDUAL RESPONSE (ATTACHED)

\_\_\_\_\_ REPLY TO \_\_\_\_\_ SENT

\_\_\_\_\_ TELEPHONE CALL (ATTACHED)

DATE ACTION TAKEN \_\_\_\_\_

INITIALS \_\_\_\_\_

*9/16/79*



Druid Hills Historic District

8-14-79

Chas. A. Harrington  
Acting Keeper of National Register  
Technical Preservation Service

Heritage Conservation & Recre. Service

Dept. of Interior

Pension Bldg.

attn: NOM

440 G. St. N. W.

Washington, D. C., 20243

GA

Dear Sir:

Please provide me a copy of

- ① The standards for rehabilitating old buildings
- ② Your guidelines "criteria for evaluation"
- ③ Historic Preservation Certification application
- ④ Section 2124 of the Tax Reform Act (1976)  
(Public Law 94-455)
- ⑤ The procedure for obtaining certification.
- ⑥ Any other appropriate information on the program.

I would also like to comment



that the "Druid Hills Historic District"  
is an ideal district for preservation.

It is a beautiful area - one in which people  
are getting old, the homes need some attention.

The "dogwood" and "azaleas" are beautiful.

Hope our area gets designated.

Sincerely.

Rene E. Thews

R. E. Thews

1325 N. Emory Rd. N.E.

Atlanta, Ga 30306

12 9/20  
THE NATIONAL REGISTER OF HISTORIC PLACES

DATE RECEIVED **SEP 17 1979**

INDIVIDUAL RESPONSE (ATTACHED)

REPRODUCTION MATERIAL SENT

TELEPHONE CALL (ATTACHED)

DATE ACTION TAKEN

INITIALS

My home is as originally built in 1925.  
It has been rewired, repiped, new  
sewerage line, new modern kitchen,  
insulated, weatherstripped, shubbery replaced.  
and basement walls covered with concrete  
block.

Hoping this is the information you need.

Sincerely

Francis S. Bowden  
(Mrs Andrew S. Bowden)

929/18

INITIALS	_____
DATE ADJUDICATED	_____
NAME CALLER	_____
NAME WATER	_____
TYPE RESPONSE	_____
SEP 10 1979	
UNITED STATES DEPARTMENT OF AGRICULTURE	



Druid Hills Historic District  
8-14-29

(UP)

(Ch.)

Mrs. Andrew L. Bowden  
575 Ridgecrest Rd. N. E.  
Atlanta, Georgia 30307

FRANCE S. BOWDEN (663)  
DRUID HILLS HIST. DIST

U.S. Department of Interior  
Heritage Conservation and Recreation  
Washington D.C. 20240.

DeKalb Co

Dear Sir:

Including Druid Hills on National Register  
of Historic Places to preserve for future  
generations is worthy of consideration  
and registration.

Having lived in my home for the past  
thirty-eight years, and watched the growth  
of Atlanta and DeKalb County, noting with  
pride how most of this area has  
been preserved. The homes continue  
to increase in value because the  
lots are large.

(over)



# United States Department of the Interior

HERITAGE CONSERVATION AND RECREATION SERVICE  
WASHINGTON, D. C. 20240

IN REPLY REFER TO:

663

August 21, 1979

Dear Property Owner:

The property you own is located in a historic district that has been nominated for listing in the National Register of Historic Places. The National Register is the government's official list of historic buildings and other cultural resources worthy of preservation. This nomination is pending in our office.

If your property is depreciable and the district is listed in the National Register, there are certain benefits and provisions of the Tax Reform Act of 1976 that may apply to you. We are enclosing information about this law and a general description of the National Register program.

Soon we will be considering whether the district should be listed, using as our guidelines the "Criteria for Evaluation" shown in the enclosed material. If you wish to comment on whether the district should be listed, we would be pleased to hear from you. Send your comments within 30 days of the date of this letter to me, Charles A. Herrington, Acting Keeper of the National Register, Heritage Conservation and Recreation Service, Department of the Interior, Pension Building, 440 G Street, N.W., Washington, D.C. 20243 (Attn: NOM). Please include the name of the district (as shown on the address label on this letter) and property address. If you have questions about the National Register program or the enclosed material, you should also address them to me.

In the enclosed material you will note references to standards for rehabilitating old buildings. These standards are a list of do's and don't's for people who are fixing up old buildings. If the owner of a building listed in the National Register, either individually or as part of a district, wishes to take advantage of the Tax Reform Act benefits, these standards must be followed. A copy of these standards is available from Technical Preservation Services, Heritage Conservation and Recreation Service, Department of the Interior, Pension Building, 440 G Street, N.W., Washington, D.C. 20243. Questions about the standards should also be addressed to that same office.

Sincerely,

Charles A. Herrington  
Acting Keeper of the National Register

William Joyce & E. Tamas  
715 Ponce De Leon Ave.  
Atlanta, GA 30307

Druid Hills Hist. Dist.

Druid Hills Historic District  
8-14-79

CLIFFORD D. CLEVELAND  
1739 E. CLIFTON ROAD N. E.  
ATLANTA, GEORGIA 30307

(CA)

August 26, 1979

Mr Charles A. Herrington  
Acting Keeper of the National Register  
Historic Conservation & Rec. Serv.  
Dept. of the Interior  
Pension Bldg. - 440 G Street, NW  
Washington, DC 20243

Re: Druid Hills Hist. Dist.  
663

Dear Mr Herrington,

Our neighborhood is one of the oldest and best kept of close-in neighborhoods that has always kept its dignity. It is valued by its owners - many are the original and many have been here 40-50 years! The architecture is varied and shows fine workmanship. The structures are solid - many holding up better than new homes. We are close-in to Atlanta which is one thing which helps increase its value.

The benefits allowed to those listed in the National Register would certainly help keep the Druid Hills area as lovely as it is today. The tax benefits and grants-in-aid will



help as you lifts are needed.

Old neighborhoods have had quite a come back in the last decade and will certainly continue to do so as new housing and gasoline prices increase. Being listed in the National Register would help ensure our neighborhood's continued success in keeping up with modern times.

Sincerely,

Mr & Mrs Cliff D Cleveland

THE NATIONAL REGISTER OF HISTORIC PLACES

TIME REC'D **AUG 31 1979**

INDI \_\_\_\_\_ RESPONSE (ATTACHED)

INFCY \_\_\_\_\_ SENT

TELEPH. CALL (ATTACHED) \_\_\_\_\_

DATE ACTION TAKEN \_\_\_\_\_

INITIALS \_\_\_\_\_

g/bc

Druid Hills Historic District  
8-14-79

TO: National Register of Historic Places

FROM: ALLEN V. CLARK

Thank you for your letter of 8/21/79.  
It is an honor to have our neighborhood  
selected for nomination to the Nat'l Register  
of Historic Places. However, I would  
like to know what effects this might  
have on the long-range uses for my  
property.

Does listing limit my freedom to  
do what I want with my property?

If there are limitations, do they arise  
only if I take advantage of the tax  
advantages? (Do I need to successfully  
file a certificate of "not significant" to  
remove any limitations?)

For example:  
would it never be possible to  
tear the house down? would it never be  
possible to obtain a zoning change?

Allen V. Clark  
2139 East Lake Rd. NE  
Atlanta, GA 30307

RE: Druid Hills Hist. Dist.

31  
Sincerely,  
Allen V. Clark  
404-898-2220 (off.)



THE NATIONAL REGISTER OF HISTORIC PLACES  
AUG 31 1979  
DATE REC'D \_\_\_\_\_  
PROPERTY RESPONSE (ATTACHED) \_\_\_\_\_  
TYPE OF MAIL SENT \_\_\_\_\_  
TOLL FREE CALL (ATTACHED) \_\_\_\_\_  
COPIES TAKEN \_\_\_\_\_

9/6

Druid Hills Historic District  
8-14-79

August 28, 1979  
903 Springdale Rd. NE.  
Atlanta, GA. 30306

MR. CHARLES A. HERRINGTON  
Acting Keeper of the National Register  
Heritage Conservation and Recreation Service  
Department of Interior  
Pension Building, 440 G Street N.W.  
Washington, D.C. 20243

GA

Re: DRUID HILLS HISTORIC DISTRICT  
REFERENCE NUMBER 663  
PROPERTY - 903 SPRINGDALE ROAD N.E.  
ATLANTA, GA. 30306

DEAR MR. HERRINGTON:

THIS WILL ACKNOWLEDGE RECEIPT OF YOUR LETTER OF  
AUGUST 21, 1979 WHICH ADVISED SUBJECT DISTRICT  
WILL SOON BE CONSIDERED FOR LISTING IN THE  
NATIONAL REGISTER OF HISTORIC PLACES.

I DEFINITELY SUPPORT THE NOMINATION OF DRUID  
HILL HISTORIC DISTRICT FOR LISTING. AS A RESIDENT  
OF DRUID HILLS FOR TWENTY-FIVE YEARS, AND ACTIVE  
MEMBER OF THE CIVIC ASSOCIATION, WE HAVE REVERSED  
THE TREND OF EROSION THAT STARTED JUST  
AFTER WORLD WAR II.

PRACTICALLY ALL BOARDING HOUSES HAVE BEEN  
RETURNED TO SINGLE FAMILY RESIDENCE. ZONING  
VIOLATIONS ARE ACTIVELY PERSEVERED, AND OUR

RE: DRUID HILLS HISTORIC DISTRICT  
REFERENCE NUMBER 663

PAGE - 2

RECORD OF PRESERVATION IS 99%+. THIS HAS RESULTED IN CONFIDENCE OF YOUNG FAMILIES TO INVEST IN AND RESTORE THE BEAUTIFUL OLD HOMES OF DRUID HILLS.

HISTORIC ATLANTA ZONING DISTRICT IS NOW AN OVER-LAY OF THE AREA WITHIN THE CITY, NOW IN THE HISTORIC REGISTER. THIS IS ADDED PROTECTION FOR PROPERTY OWNERS.

HENCE, LISTING OF THE SUBJECT DISTRICT, AN EXTENSION OF THE EXISTING HISTORIC DISTRICT, WOULD GIVE PRESTIGE AND PROTECTION FOR ADDITIONAL PROPERTY OWNERS. AND WE WOULD HOPE TO THEN EXTEND HISTORIC ATLANTA (OVER-LAY) ZONING FOR THE AREA WITHIN CITY OF ATLANTA. FURTHER, DEKALB COUNTY OFFICIALS HAVE INDICATED SUPPORT FOR SIMILAR (OVER-LAY) ZONING PROTECTION OF THE DRUID HILLS AREA OUTSIDE THE CITY.

THE RESPONSIBLE PARTIES OF THE AREA ARE DEDICATED TO PRESERVATION OF THIS "FIRST PLANNED COMMUNITY" IN THE SOUTH.

RESPECTFULLY SUBMITTED

J. Woodward Perry - OWNER 903 SPRINGDALE  
RD. N.E.



THE NATIONAL REGISTER OF HISTORIC PLACES

DATE REC'D SEP 4 1979

\_\_\_\_\_ INDIVIDUAL RESPONSE (ATTACHED)

\_\_\_\_\_ INFORMATIONAL MATERIAL SENT

\_\_\_\_\_ TELEPHONE CALL (ATTACHED)

DATE / COPIES TAKEN \_\_\_\_\_

INITIALS \_\_\_\_\_

*so  
9/6*

Druid Hills Historic District  
8-14-79

1270 Oxford Rd., NE  
Atlanta, GA 30306  
30 August 1979

(GA)

MP.  
sub efforts

Mr. Charles A. Herrington  
Acting Keeper, National Register  
Heritage Conservation and Recreation Service  
Department of the Interior  
Pension Building  
440 G Street, NW  
Washington, DC 20243

Dear Mr. Herrington:

RE: Druid Hills Historical District

I would like to express my opposition to the creation of an Historic District to comprise the Druid Hills neighborhood of Atlanta, Georgia.

Although Druid Hills is one of the more attractive neighborhoods in Atlanta and has many merits as a place to live, the creation of an Historic District in it would make a mockery of the National Register of Historic Places. The only distinguishing feature of Druid Hills which makes it worthy of special recognition is the size and grandeur of its trees.

The district is not particularly old, and the houses and properties in it are not distinguished by their age. The architecture is varied but hardly important, except for a few houses in the area built by members of the Candler family (of Coca-Cola fame) which stand out in their peculiar unattractiveness. The area is of no particular historic interest.

If Druid Hills were to qualify for such special recognition, so should virtually any neighborhood in the United States, and such recognition would be meaningless. The proposal to make Druid Hills an Historic District appears to be a handy way for interested parties to save tax money. I would be happy to receive any such benefit as a property owner in the district; as a taxpayer, however, I must protest that the proposal is a fraud.

Sincerely,

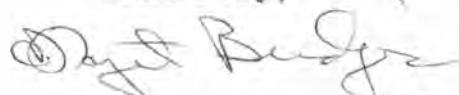

Margaret Bridges  
(Mrs. Glenn, Sr.)

THE NATIONAL REGISTER OF HISTORIC PLACES

DATE RECEIVED **SEP 6 1979**

*11/5/79* RESPONSE (ATTACHED)

\_\_\_\_\_ MATERIAL SENT

\_\_\_\_\_ CALL (ATTACHED)

DATE / COPIES TAKEN \_\_\_\_\_

INITIALS \_\_\_\_\_

Box 15133  
Atlanta





# United States Department of the Interior

HERITAGE CONSERVATION AND RECREATION SERVICE  
WASHINGTON, D. C. 20240

IN REPLY REFER TO:

663

August 21, 1979

Dear Property Owner:

The property you own is located in a historic district that has been nominated for listing in the National Register of Historic Places. The National Register is the government's official list of historic buildings and other cultural resources worthy of preservation. This nomination is pending in our office.

If your property is depreciable and the district is listed in the National Register, there are certain benefits and provisions of the Tax Reform Act of 1976 that may apply to you. We are enclosing information about this law and a general description of the National Register program.

Soon we will be considering whether the district should be listed, using as our guidelines the "Criteria for Evaluation" shown in the enclosed material. If you wish to comment on whether the district should be listed, we would be pleased to hear from you. Send your comments within 30 days of the date of this letter to me, Charles A. Herrington, Acting Keeper of the National Register, Heritage Conservation and Recreation Service, Department of the Interior, Pension Building, 440 G Street, N.W., Washington, D.C. 20243 (Attn: NOM). Please include the name of the district (as shown on the address label on this letter) and property address. If you have questions about the National Register program or the enclosed material, you should also address them to me.

In the enclosed material you will note references to standards for rehabilitating old buildings. These standards are a list of do's and don'ts for people who are fixing up old buildings. If the owner of a building listed in the National Register, either individually or as part of a district, wishes to take advantage of the Tax Reform Act benefits, these standards must be followed. A copy of these standards is available from Technical Preservation Services, Heritage Conservation and Recreation Service, Department of the Interior, Pension Building, 440 G Street, N.W., Washington, D.C. 20243. Questions about the standards should also be addressed to that same office.

Sincerely,

Charles A. Herrington  
Acting Keeper of the National Register

Robert B. Platt  
1811 Clifton Rd. NE  
Atlanta, GA 30307

RE: Druid Hills Hist. Dist.



# United States Department of the Interior

HERITAGE CONSERVATION AND RECREATION SERVICE  
WASHINGTON, D. C. 20240

IN REPLY REFER TO:

663

August 21, 1979

Dear Property Owner:

The property you own is located in a historic district that has been nominated for listing in the National Register of Historic Places. The National Register is the government's official list of historic buildings and other cultural resources worthy of preservation. This nomination is pending in our office.

If your property is depreciable and the district is listed in the National Register, there are certain benefits and provisions of the Tax Reform Act of 1976 that may apply to you. We are enclosing information about this law and a general description of the National Register program.

Soon we will be considering whether the district should be listed, using as our guidelines the "Criteria for Evaluation" shown in the enclosed material. If you wish to comment on whether the district should be listed, we would be pleased to hear from you. Send your comments within 30 days of the date of this letter to me, Charles A. Herrington, Acting Keeper of the National Register, Heritage Conservation and Recreation Service, Department of the Interior, Pension Building, 440 G Street, N.W., Washington, D.C. 20243 (Attn: NOM). Please include the name of the district (as shown on the address label on this letter) and property address. If you have questions about the National Register program or the enclosed material, you should also address them to me.

In the enclosed material you will note references to standards for rehabilitating old buildings. These standards are a list of do's and don't's for people who are fixing up old buildings. If the owner of a building listed in the National Register, either individually or as part of a district, wishes to take advantage of the Tax Reform Act benefits, these standards must be followed. A copy of these standards is available from Technical Preservation Services, Heritage Conservation and Recreation Service, Department of the Interior, Pension Building, 440 G Street, N.W., Washington, D.C. 20243. Questions about the standards should also be addressed to that same office.

Sincerely,

Charles A. Herrington  
Acting Keeper of the National Register

J. B. Drew  
2213 East Lake Rd NE  
Atlanta, GA 30307

RE: Druid Hills Hist. Dist.  
2243 East Lake Rd



# United States Department of the Interior

HERITAGE CONSERVATION AND RECREATION SERVICE  
WASHINGTON, D. C. 20240

IN REPLY REFER TO:

663

August 21, 1979

Dear Property Owner:

The property you own is located in a historic district that has been nominated for listing in the National Register of Historic Places. The National Register is the government's official list of historic buildings and other cultural resources worthy of preservation. This nomination is pending in our office.

If your property is depreciable and the district is listed in the National Register, there are certain benefits and provisions of the Tax Reform Act of 1976 that may apply to you. We are enclosing information about this law and a general description of the National Register program.

Soon we will be considering whether the district should be listed, using as our guidelines the "Criteria for Evaluation" shown in the enclosed material. If you wish to comment on whether the district should be listed, we would be pleased to hear from you. Send your comments within 30 days of the date of this letter to me, Charles A. Herrington, Acting Keeper of the National Register, Heritage Conservation and Recreation Service, Department of the Interior, Pension Building, 440 G Street, N.W., Washington, D.C. 20243 (Attn: NOM). Please include the name of the district (as shown on the address label on this letter) and property address. If you have questions about the National Register program or the enclosed material, you should also address them to me.

In the enclosed material you will note references to standards for rehabilitating old buildings. These standards are a list of do's and don't's for people who are fixing up old buildings. If the owner of a building listed in the National Register, either individually or as part of a district, wishes to take advantage of the Tax Reform Act benefits, these standards must be followed. A copy of these standards is available from Technical Preservation Services, Heritage Conservation and Recreation Service, Department of the Interior, Pension Building, 440 G Street, N.W., Washington, D.C. 20243. Questions about the standards should also be addressed to that same office.

Sincerely,

Charles A. Herrington  
Acting Keeper of the National Register

Mrs. Verna L. A. Drew  
2213 East Lake Rd NE  
Atlanta, GA 30307

RE: Druid Hills Hist. Dist.



pp  
Druid Hills Historic District  
8-14-79

EA  
1454 Fairview Rd NE  
Atlanta, Ga 30306

Aug 31, 1979

My dear Mr. Herrington,

We are definitely interested in the Druid Hills Historic District being considered for a listing in the National Registry of Historic Places. We recommend it as we feel it is worthy of Historic Preservation for the following reasons

1. Its parklands - designed by the famous landscape architect Frederick L. Olmstead.

2. The quality of its architecture. Many homes and gardens were designed by Neal Reid, Georgia's most distinguished architect. (We own, and have lived for 30 years in the home Mr. Reid built for himself and his mother and we have kept the same colors he originally used throughout the house, and the garden is still as he laid it out.) His associates were outstanding architects and several lived in the area and designed most of the homes on Springdale, Oakdale, and Fullwater Roads as well as Fairview Rd.

3. The area was developed largely by Asa Candler who gave the world Coca Cola - and he and his kin literally <sup>gave</sup> us Emory University and Agnes Scott College. His successors in Coca Cola have continued his philanthropy and have <sup>given</sup> many millions to Emory, and to Atlanta to enrich the cultural life and beautify the city.

Respectfully yours.

W.H. Vinson

THE NATIONAL REGISTER OF HISTORIC PLACES

DATE REC'D **SEP 5 1979**

INDIVIDUAL RESPONSE (ATTACHED)

INFORMATIVE MATERIAL SENT

TELEPHONE CALL (ATTACHED)

DATE ACTION TAKEN

INITIALS

11/6 cd

bb

8-10-79  
PC-11-8  
FURTHER ACTION TAKEN

(1)

yp

Druid Hills Historic District  
8-14-79

(GA)

THE NATIONAL REGISTER OF HISTORIC PLACES

SEP 6 1979

ATTACHED Mrs. W. Wardlaw Moore  
1391 N. Decatur Road  
Atlanta, Georgia 30306

TELEPHONE NO. (ATTACHED)

DATE ACTION TAKEN 9/9/11

INITIALS

Aug. 31<sup>st</sup>, 1979

Dear Mr. Herrington,

Thank you for sending the material relative to the nomination of this section of Druid Hills to the National Register.

Our home at 1391 N. Decatur Rd. was built for Warren Candler, brother of Asa Candler Sr. sometime between the years 1919 and 1923. Warren was the Georgia Bishop of Methodist Church and lived in this house until his death.

In 1942 the estate sold the property to the Trustees of the N. Ga. Methodist Conference and they moved the new Bishop, Arthur J. Moore, and family into the home. In 1960 the Trustees sold the property to Bishop Moore who lived here until his death. In 1974 it was deeded to the Bishop's son, Wilbur Wardlaw, who with his wife, Lynda Hardy Moore, now



occupy the home. Wardlaw is at present the Treasurer of the N. Ga. Methodist Conference.

There are several Candler homes in the immediate vicinity. Across from us on N. Decatur Rd. lives Dr. Candler Gay, whose father was Dr. Sam Gay, Emory University Professor, and whose mother was the daughter of Judge Candler, brother of Asa Sr. There is another Candler home up the street from us and the homes of the late Howard Candler and Asa Candler Jr. are very near us on Briarcliff Rd.

Our house is a large red brick on the corner of Oxford and N. Decatur Rds and we have kept the home in very good condition.

Thank you for considering this section of Druid Hills for the National Register

Sincerely,  
Lloyd Moore  
(Mrs. W.W. Moore)

Druid Hills Historic Postcard  
8-14-79

NR

GA

Atlanta, Georgia  
2 September 1979

United States Department of Interior  
Heritage Conservation and Recreation Service  
Washington, D. C. 20240

Sirs:

Reference your letter of August 21, 1979 concerning nomination of the "Druid Hills" (Atlanta) area to the National Register of Historic Places.

As the owner of a home in Druid Hills, it is highly recommended and hoped that the Druid Hills area will be placed on the National Register. Because of its topography and landscaping, and the fact that most of the homes in this area were built in the early 1900's, they could never be replaced. Druid Hills is known over much of the United States as an old and historic residential area. It should be retained.

Again, it is strongly recommended that "Druid Hills" be placed on the National Register and that it be given favorable consideration.

Sincerely,

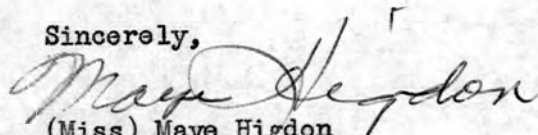

(Miss) Maye Higdon  
948 Oakdale Road, N.E.  
Atlanta, Georgia 30307

SEP 10 1979

De 9/8

THE NATIONAL REGISTER OF HISTORIC PLACES

DATE RECEIVED **SEP 10 1979**

INDIVIDUAL RESPONSE (ATTACHED) \_\_\_\_\_

INFORMATIVE MATERIAL SENT \_\_\_\_\_

TELEPHONE CALL (ATTACHED) \_\_\_\_\_

PHOTOGRAPHS TAKEN \_\_\_\_\_

INITIALS \_\_\_\_\_

WALTER S. GEORGE  
 215 S. 11th St.  
 (Mpls) (Mpls)  
 55401

FROM: \_\_\_\_\_  
 on the National Register of Historic Places and that it is a historic site of national significance as defined in the National Historic Preservation Act of 1966 (16 USC 470).

REASON: \_\_\_\_\_  
 The property is significant in the field of American history, architecture, archeology, engineering, and science because of its association with the life and work of \_\_\_\_\_, a leading figure in the \_\_\_\_\_ movement of the late 19th and early 20th centuries. The property is also significant for its architectural value as a fine example of \_\_\_\_\_ style architecture.

ADDRESS: \_\_\_\_\_  
 National Historic Preservation Act of 1966, as amended (16 USC 470).

DATE: \_\_\_\_\_

WALTER S. GEORGE  
 National Historic Preservation Act of 1966, as amended (16 USC 470)

WALTER S. GEORGE  
 215 S. 11th St.  
 (Mpls) (Mpls)  
 55401

(26)

(26)

8-11-79  
 Dwight Hill Historic District



(49)

Druid Hills Historic District

8-14-79

Sept. 3, 1979

(GA)

Mr. Charles Herrington  
 Acting Keeper of The National Register  
 Dept. of the Interior  
 Pension Building  
 440 G. St  
 Washington D.C. 20243.

Dear Mr. Herrington:

I own a home located at 1436 Fairview Road Atlanta Ga. 30306. Fairview Road is a part of Druid Hills - which was one of the first fine subdivisions in the city of Atlanta. The area is made up of fine homes built in the early part of the century. Most of these are in excellent condition, and are owned by professional people, business executives etc.

The area has been nominated for listing in the National Register of Historical Places. I think this area certainly meets all of the requirements of the listing. It has been the home of many of the people responsible for the growth and development of Atlanta.

I refer to 663.

Yours Very Truly  
 L. T. Wells

THE NATIONAL REGISTER OF HISTORIC PLACES

DATE RECD **SEP 6 1979**

INDIVIDUAL RESPONSE (ATTACHED) \_\_\_\_\_

INFORMATIVE MATERIAL SENT \_\_\_\_\_

TELEPHONE CALL (ATTACHED) \_\_\_\_\_

DATE ACTION TAKEN \_\_\_\_\_

INITIALS \_\_\_\_\_

11/6/79

PP3  
8/2/79

*[Faint, illegible handwritten text covering the majority of the page]*



Druid Hills Historic District  
8-14-79

GA

1009 Oxford Rd N. E.  
Atlanta Ga 30306  
Sept. 3, 1979

Charles A. Herrington  
Pension Bldg.  
Washington D.C.

Dear Sir,

I live at the above address in Druid Hills.  
My husband and I are very interested in hav-  
ing Druid Hills placed on the National Regis-  
ter.

I have worked with the Druid Hills Civic  
Association for years and we were one of  
the first groups to submit this vital matter.

Sincerely,  
Mrs. John D. Ray

P.S.  
We are at our Mountain home  
& did not receive your letter  
as soon as we should have



THE NATIONAL REGISTER OF HISTORIC PLACES

DATE REC'D SEP 6 1979

\_\_\_\_\_ INDIVIDUAL RESPONSE (ATTACHED)

\_\_\_\_\_ INFORMATIVE MATERIAL SENT

\_\_\_\_\_ TELEPHONE CALL (ATTACHED)

DATE ACTION TAKEN \_\_\_\_\_

INITIALS \_\_\_\_\_

*W/S cr*

4p  
Druid Hills Historic District  
8-14-79

Charles J. Mueller  
2106 Ponce de Leon Avenue, N. E.  
Atlanta, Georgia 30307

9/3/79

(6A)

Mr Charles A. Hewington  
Heritage Conservation & Recreation Services  
Department of the Interior

Dear Sir

Relative yours of Aug 21<sup>st</sup> - file 663

Druid Hills Hist Dist.

I do ~~not~~ think the area prescribed can be listed in the National Register of Historic Places. This is a former beautiful area deserving its position as one of the most favorite areas in the country.

our own property, deserving to be continued as attractive, needs under present conditions \$12000 to \$15000 for rehabilitation. This factor must be a problem to a number in this area, and deterioration will continue unless some encouragement is at hand

Thanking you for writing, and hoping favorable action is at hand  
I am

Respectfully  
Charles J. Mueller,  
for my wife Mae Mueller  
Druid Hills Hist Dist.

THE NATIONAL REGISTER OF HISTORIC PLACES

DATE: SEP 6 1979

INDIVIDUAL RESPONSE (ATTACHED)

INFORMATIVE MATERIAL SENT

TELEPHONE CALL (ATTACHED)

DATE ACTION TAKEN \_\_\_\_\_

INITIALS \_\_\_\_\_

11/5/79



Druid Hills Historic District

8-14-79

GA

Curtis A. James  
992 Lullwater Road, N. E.  
Atlanta, Georgia 30307

September 3, 1979

Mr. Charles A. Herrington  
Acting Keeper of the National Register  
Heritage Conservation and Recreation Service  
U.S. Department of the Interior  
Washington, D.C. 20240

Dear Mr. Herrington:

This is in response to your letter of August 21, 1979, File 663, Reference: Druid Hills Historic District.

I have prided myself as being a person who believes in the necessity and inevitability of change. In the strictest sense, most "historic places" were, at the time of their development, changes from the past. Thus, it is not preservation for the sake of preservation that demands my attention.

I am, however, committed to safeguarding the aesthetic aspects of our heritage. In this I tend to be eclectic, choosing among the ancient and the contemporary for the beautiful and the artistic. It is in <sup>this</sup> vein that I support the designation of Druid Hills as an Historic District.

Druid Hills is a beautiful community. It is diverse in its architecture, unique in the way it was planned and heterogeneous in its characteristics as they relate to society.

Druid Hills deserves to be placed on the National Register of Historic Places not only because of its past, but for what it is now and what it is likely to mean to future generations. That its history is important is unquestioned; that it remains a unique and viable community is inspiring; that its future will be secured is a responsibility and challenge.

Druid Hills has survived with grace and dignity which deserves recognition and preservation as an example of "the best" in the American tradition.

Sincerely,

Justin D. Jones

THE NATIONAL REGISTER OF HISTORIC PLACES

DATE

SEP 6 1979

INDIVIDUAL RESPONSE (ATTACHED)

RELEVANT MATERIAL SENT

TELEPHONE CALL (ATTACHED)

ACTION TAKEN

INITIALS

8  
9/11



(HP)

Druid Hills Historic District

8-14-79

1274 Ponce de Leon Ave  
N.E.

Atlanta, Ga 30306

Sept 4, 1979

Charles A. Nerrington, acting Keeper of the National Register  
Heritage Conservation & Recreation Service  
Dept of the Interior, Pension Bldg  
440 G. Street N.W.  
Washington, D.C. 20243

Att: NOM

Dear Sir -

We would like very much to see our  
district - Druid Hills District  
Atlanta, Ga.

be listed in the National Register  
of Historic Places.

Thank you for any assistance  
you can give us.

Sincerely

Mary F. Egart et al  
1274 Ponce de Leon Ave N.E.  
Atlanta, Ga 30306

THE NATIONAL REGISTER OF HISTORIC PLACES

DATE REC'D SEP 10 1979

INDIVIDUAL RESPONSE (ATTACHED)

INFORMATIVE MATERIAL SENT

TELEPHONE CALL (ATTACHED)

DATE ACTION TAKEN

INITIALS

*Bo 9/18*

*8-14-79  
DENVER HISTORIC ARCHIVE*

September 4, 1979

Edward F. Tamas  
1715 Ponce De Leon Ave., N.E.  
Atlanta, Georgia 30307

404 - private #

Mr. Charles A. Herrington  
Acting Keeper of the national Register  
Heritage Conservation and Recreation Service  
Department of Interior, Pension Building  
440 G Street, N.W.  
Washington, D.C. 20243 (Attn: NOM)

Dear Sir:

This letter is in response to your letter dated August 21, 1979 requesting comments concerning the proposed "historical" designation of the Druid Hills subdivision in Atlanta, Georgia.

I am unalterably apposed to designation of the Druid Hills subdivision of Atlanta, Georgia as "historic" as I have already expressed in my correspondence to Mr. William J. Murtagh, Keeper of the National Register in 1974 and also April 28, 1978. These increasing assaults and continuing efforts toward further usurpation of our precious property rights are unwarranted, are totally without merit and in my judgement are un-American.

There exists absolutely no valid or constitutional basis whatsoever for listing this area as "historical" as is the case with hundreds of other subdivisions throughout the country. This type of zoning control superimposed over already existing zoning control is unwarranted, un-needed and unwanted. This effort at historical zoning of this vast residential district is just one of a continuing series of devices that have been employed by a relatively small but highly elitist local group to artificially retard and control essential evolutionary changes that are needed in this area such as critically needed public safety transportation improvements along the Ponce De Leon traffic corridor. Additionally, it has been my observation that the true motivating purpose of this tightly knit group is to facilitate "dealing" in real estate by certain of these unscrupulous individuals who are among the principal proponents and the very instigators of this "historical" zoning control movement. I have facts and can cite cases to back up these serious charges.

Furthermore, your letter of 8/21/79 requesting these comments addressed merely to property owner grossly misrepresents the total and potential impact of "historical zoning" and does not even hint of the type of controls that will be placed upon private property by the local governing jurisdiction using the "historical" listing as justification. Your hands off attitude by saying "well, we're not responsible for that" is not only devious but in my opinion is gross misrepresentation and is utterly dishonest. As you well know, the proposed Atlanta zoning ordinance for the already designated Ponce De Leon Ave. "historical" district is so restrictive that it would even dictate the color and type of window curtains one's wife could place on her windows. The people should be informed of these very serious potential restrictions in your letter instead of all the glowing irrelevant and misleading crap that it does contain. It is apparent from your letter that you "historical" proponents have found a really vulnerable area within our society and are now working feverishly in collusion with one another to build careers for yourselves at the expense of unwary tax payers. Please, PLEASE get off our backs. Will these continuing assaults on our property rights not cease? If you want to control our property come and buy it with your hard earned money, and pay the taxes on it and assume the responsibility for its upkeep.



We, as tax paying law abiding citizens should somehow, and as part of our American birthright be protected from these unwarranted attacks on our property rights by such elitist groups which are highly organized and are very political. As an absolute minimum, a public hearing on this proposal should be held to determine the true sentiments of the people and where both sides can be heard. This cannot be left merely to local politicians who are in collusion with the elitist proponents of the "historical " zoning property control movement. Bear in mind, as I have noted in my previous <sup>correspondence</sup> to Mr. Murtagh, when the public hearing was held to designate Ponce De Leon Ave., Atlanta, Georgia as " historic " the opposition by the property owners ( who as required by law were individually notified by letter ) was so intense that the Planning Commission of Atlanta turned it down. But sadly it was later railroaded through the Atlanta City Council - Which as you may know functions along the lines of something like a kangaroo court. This action was taken in private session by the way. Question--- Why was the public hearing held?

With respect to the present listing of the Ponce De Leon traffic corridor as "historic", the principal justification for the designation was based on the alleged involvement of one Mr. Fredrick Law Olmstead, Sr. in the original plan for the area. But after carefully researching the topic, I believe it can be stated without qualification that the "historical" listing was accomplished under false pretenses. Additionally, during my research for the original Ponce De Leon Ave. submission, I also discovered that the original Justification for the designation of the entire Druid Hills subdivision, which was already being prepared I had discovered to my horror, had Mr. Olmstead retiring after he had already in fact been dead. This was apparently corrected after I brought it to the attention of Dr. Elizabeth Lyon of the Georgia Historic Section. I have also since discovered in my additional research to prepare this letter, that the Kirkwood Land Company was'nt even organized by Mr. Joel Hurt until 1902. This information was found in the book "Joel Hurt and the Development of Atlanta" written in 1965 by Sarah Simms Edge, Grand-daughter of Mr. Joel Hurt. This book also plainly verifies that it was the company left to the sons of Olmstead Sr. and others who had only minimal involvement and influence which is totally irrelevant considering the situation today. Furthermore, even if it were granted that Mr. Olmstead Sr. himself took pencil in hand and actually drew the layout for this area (which he most certainly did not) that event would in no way serve as justification for zoning. The Georgia Supreme Court has already ruled and has since upheld in a number of cases that a zoning classification may be justified only if it bears a substantial relation to the public health, safety, morality or general welfare. Further, in 1977 the court specifically directed that lower courts, in considering the validity of zoning, could not concern themselves with "master plans" for community growth, per se, or with aesthetic values. There is no doubt that this "historical" zoning of vast residential areas, should it go forward as is presently being plotted and planned, that the whole mess will be thrown out by the courts the first time it is put to the test so why subject us tax paying property owners to this oppressive and expensive and time consuming exercise in futility. Just the time and effort to prepare this letter on this subject which is being done at your request is in itself burdensome since it is taking me not only hours to type but also days to research as well.

Concerning the present real world situation as it relates to the Ponce De Leon corridor today, as anybody can plainly see that studies the current land use, it is a hodge-podge of stagnation mixed with some properties like mine which are well cared for. For the past 10 years or so there has been applied an Apartment Limited (AL) zoning classification (by these same few people) which is so ridiculous that not one parcel of property has been developed under that ordinance. I happen to know that that it was expressly designed to serve that purpose which forced use of the variance procedure thereby allowing total control on a one-on-one basis. The latest device to achieve the same control is this "historic" zoning ploy.

Over the years the problems have mounted for the property owners, and for the motorists who travel on Ponce De Leon Avenue they have become critical. Ponce De Leon Avenue today is a major thoroughfare, a major truck route, a major bus route, and is no less than three U.S. Highway routes. It is too narrow, sub-standard, and is extremely dangerous. More than three thousand cars, trucks and buses zoom through the intersection where my property is located per hour during peak periods. The peak periods are growing longer. As a result, the accident rate - both frequency and severity - has risen alarmingly. To delay further the much needed traffic safety improvements in my opinion is criminal.

As bad as the situation is today it is rapidly going to get worse. The Lawrenceville Highway is now being 4-laned and it, as well as the Stone Mountain Freeway both dump into Scott Boulevard which in turn dumps into Ponce De Leon Avenue. Citizen groups and De Kalb County officials are now fighting over the closing of side streets to keep the spill-over traffic from coming into certain of the residential areas as was evidenced by the recent public mass meetings at the De Kalb County courthouse on this subject. It is past time for our respected public officials to take courage and act in the broad public interest and not allow themselves to be further coerced or unduly influenced by small elitist, politically oriented, so-called civic groups that do not represent the broad public interest.

With respect to the "historic" designation of the Druid Hills subdivision, it can be stated without qualification that the noted landscape architect Fredrick Law Olmstead, Sr. had no involvement with design or construction of Ponce De Leon Avenue or the Druid Hills subdivision which in fact evolved over many years and is still evolving. In fact, what actually took place my research reveals was quite to the contrary. In the very twilight of his career F.L. Olmstead, Sr. made a limited number of very brief visits to Atlanta in connection with the Cotton States Exposition (which by the way he also declined). During these visits he was reported approached by the (then) entrepreneur Mr. Joel Hurt who tried to get the name of Olmstead involved so that he could secure additional financing to keep from going under on the vast acreage (which is today Druid Hills) he had acquired - apparently on credit. Mr. Hurt was ultimately forced to sell out and the sale took place before any work was done on the property and in fact more than a year after the death of Mr. Fredrick Law Olmstead, Sr. whose death occurred on August 28, 1903. Furthermore, for the five to seven years preceding his death, Mr. Olmstead had succumbed to the infirmities of old age into total and complete retirement ill and senile. His landscape business which was left to his two sons and which was operated by them and others for a while did have some further contact with Mr. Hurt but in the overall perspective their involvement and ultimate effect can only be considered miniscule and of no consequence with the future development of the area as a whole.

The nail-in-the-coffin which absolutely refutes Olmstead, Sr.'s involvement in Atlanta, Georgia can be found in the Emory University Woodruff Library in the Southeast American Studies Conference Report, Atlanta, Ga., written by (now) head of the Historical Section of the Georgia Dept. of Natural Resources, and who authored (or sanctioned) the so-called justification for the "historic" designation of Ponce De Leon Ave. and now, flushed with success, have submitted the request to include all of Druid Hills-----from page 7<sup>8</sup> of the report: "Fredrick Law Olmstead visited Atlanta (IN 1894) in Connection with the Cotton States Exposition and told Mr. Hurt he wanted nothing to do with his residential project." Unquote.

As one tax paying, law abiding citizen, and as a disabled veteran who served my country with honor in time of war, and as an 18 year resident of this great community, I have asked myself the question if the effort to prepare this letter will be worth it or will this forcefull and perhaps somewhat emotional reply be just another voice crying in the wind. It is my belief and sincere wish that my voice will be heard as I still believe in our system of government where our rights are still protected.

It is my belief that we have an extreemly important principal involved in this issue. This country was founded (in part) to insure our basic freedoms, particularly private property rights. If we stand by and allow our basic freedoms to be eroded through mechanisms and schemes such as this "historic" zoning ruse, then in the long run we as a society of God fearing Americans are all headed for trouble and will soon find ourselves living in a different America than the one we know today and still love. I have no quarrel with preserving our heritage which I feel we should do with zeal and vigor. Local zoning controls of Private property however is entirely another matter.

Sincerely Yours,

  
Edward F. Tamas



THE NATIONAL REGISTER OF HISTORIC PLACES

DATE REC'D **SEP 17 1979**

\_\_\_\_\_ INDIVIDUAL RESPONSE (ATTACHED)

\_\_\_\_\_ INFORMATIVE MATERIAL SENT

\_\_\_\_\_ TELEPHONE CALL (ATTACHED)

DATE ACTION TAKEN \_\_\_\_\_

INITIALS \_\_\_\_\_

FOR NPS USE ONLY
RECEIVED
DATE ENTERED

# NATIONAL REGISTER OF HISTORIC PLACES INVENTORY -- NOMINATION FORM

CONTINUATION SHEET *significance* ITEM NUMBER 8 PAGE 4

and the increasing competition with Hurt's street car company, the Kirkwood Land Co. chose to sell the 1482 acres, in 1908, to the Druid Hills Co., formed by Asa Griggs Candler and Forrest and George Adair. The half million dollar purchase was completed on May 19, 1908 and was to date the largest real estate transaction ever to take place in the city of Atlanta. Asa Candler became president and a director of the Druid Hills Co. with Forrest and George Adair acting as real estate brokers and Vice-president and Secretary-treasurer respectively. The Adair real estate firm was solely responsible for managing the sale of lots, owned by the Druid Hills Co., from 1908-1923. The effect of this unified sales control had a profound influence on the successful and harmonious development of the area.

In a letter to the Olmsted Brothers, dated October 8, 1908, Joel Hurt indicated that the Kirkwood Land Co. had sold their combined properties to the Druid Hills Co. and further stated that the new owners intended to carry out "in the main" the landscape design submitted by the Olmsted firm. The letter indirectly suggested that the planning and landscape service of the Olmsted firm was no longer required on the Druid Hills project, but that future plans for another development by Hurt outside of Atlanta might be possible in the future.

Before the discovery of the preliminary plan for Druid Hills in the Atlanta newspaper of 1896, there had been only written evidence of the Olmsted firm's involvement in the planning of streets and improvements north of Ponce de Leon Ave. However, the 1896 newspaper plan indicates that the Olmsted firm and most likely F.L. Olmsted, was involved in the planning of Springdale, Oakdale and Lullwater Roads, north to the By-Way as well as Clifton, East Lake, and Ridgecrest Rds. Prior to the discovery of the 1896 plan the only indication of the Olmsted firm's planning for Springdale, Oakdale and Lullwater Roads was the intersection placement for these roads on the 1905 detailed plans for the Ponce de Leon Ave. corridor by the Olmsted Brothers. Correspondence indicates that preliminary plans for the entire 1482 acres were considered in 1892. In March of 1894, Fredrick Olmsted advised Mr. Hurt by letter, not to dispose of lots before the character of the undertaking was well established by improvements, thus indicating the decision and possible preparation of a second preliminary plan for the entire area. In November, 1903, after the retirement of Fredrick Olmsted, John C. Olmsted was still suggesting that the lots in the area not be sold until a plan for the entire area had been agreed upon and the improvements were in place. John Olmsted further indicated that Hurt had requested their firm to proceed with the "general plan" for the property, including the naming of the entire development and the streets. It appears that preliminary placement for Springdale, Oakdale, Lullwater, Clifton, East Lake and Ridgecrest Roads were made by F.L. Olmsted or his sons between 1894 and 1896. The request by Hurt in 1903 for more specific plans came when the project was resumed, after recovery from the depression period of the late 1890's.

In the November letter of 1903, John Olmsted again mentions the covenant restrictions advised earlier by his step-father, to secure the future development

*He died August 28, 1903 and was totally incapacitated for the preceding 5 to 7 years.*

*Must carefully review but it's...*

(((

)))

*I do not believe you would find any greater degree of oppression in the Soviet Union than is found in these pages which may become law.*

1 ARTICLE 6. HC: HISTORIC AND CULTURAL CONSERVATION DISTRICTS 1

2 Section 600. HC: HISTORIC AND CULTURAL CONSERVATION DISTRICTS, 2  
3 GENERAL PROVISIONS 3

4  
5 601. Intent Concerning the Creation of HC Districts 5

6 Within zoning districts now existing or hereafter created, it is  
7 intended to permit creation of HC: Historic and Cultural Conservation Districts,  
8 in general areas of substantial historic, architectural and/or cultural  
9 significance, or for individual structures and premises designated as having  
10 such significance. The designation of such districts is intended: 10

- 11 a) To foster civic beauty and to promote those qualities of the 11  
12 environment which enhance the health, safety, prosperity, comfort, 12  
13 and general welfare of the community; 13  
14 b) To insure the harmonious, orderly and efficient growth and 14  
15 development of the city; 15  
16 c) To raise the level of community expectations for the quality of 16  
17 its environment and awareness and preservation of its cultural 17  
18 heritage; 18  
19 d) To preserve the character and quality of the physical heritage of 19  
20 the City of Atlanta by maintaining the integrity of those areas 20  
21 and structures which have a discernible cultural, economic or 21  
22 environmental character or are of special historic significance; 22  
23 and 23  
24 e) To perpetuate and use structures, sites and areas which are 24  
25 unique and irreplaceable assets to the city and its neighborhoods. 25

26  
27 601.1 Purposes of Regulations Relating to Such Districts 27

28 Regulations relating to such districts are further intended: 28

- 29 a) To protect against destruction of such area or structures, or 29  
30 encroachment of structures and uses likely to have adverse effects 30  
31 on their historic and/or cultural character; 31  
32 b) To encourage uses which will lead to their continuance, conser- 32  
33 vation and improvement in a manner appropriate to preservation 33  
34 of the cultural and historic heritage of the City of Atlanta; 34  
35 c) To prevent developments in the visual environs of such areas or 35  
structures which would detract from their character; and



1 d) To assure that new or altered structures and uses within such 1  
2 districts will preserve and enhance their character. 2

3 601.2 Urban Design Commission to Assist in Preparation and Administration  
4 of Regulations 4

5 It is further the intent of these regulations that the Urban Design 5  
6 Commission (which may hereafter be referred to as the "Commission") shall 6  
7 consult with, advise and assist the Bureau of Planning in the preparation 7  
8 of regulations for individual HC districts and studies related thereto, 8  
9 and that the Bureau of Buildings and other affected agencies of the city 9  
10 shall be assisted by the Commission in the administration of regulations 10  
11 adopted. 11

12 602. Effect of Previous H-A Historic Atlanta District Regulations. 12

13 H-A Historic Atlanta District Regulations, as contained in Article 13  
14 37.00 of the prior zoning ordinance, shall remain in effect as applied to the 14  
15 areas to which applied under the terms thereof until such area is designated 15  
16 an HC District, recommendations for which designation shall be prepared 16  
17 in accordance with Section 604 as soon as practical after the passage of 17  
18 this ordinance, provided however that where titles of officials or agencies 18  
19 set forth in such prior zoning ordinance have been changed by the Charter of 19  
20 the City of Atlanta which became effective in January, 1974, such titles 20  
21 shall be construed to those of officials or agencies performing the same 21  
22 duties under the new charter. 22

23 603. Effect of HC Designation. 23

24 Such HC districts and their designated transitional areas may 24  
25 either: 25

26 a) Supplant districts or portions of districts existing at the 26  
27 time of creation of a particular HC district, or 27

28 b) Have the effect of modifying requirements, regulations and 28  
29 procedures applying in existing districts or districts here- 29  
30 after created, and remaining after HC districts and their 30  
31 designated transitional areas are superimposed, to the extent 31  
32 indicated in the particular HC amendment. 32

33 604. Preparation of Ordinance for Specific HC districts. 33

34 Ordinance for specific HC districts shall be prepared by the Bureau 34  
35 of Planning on its own initiative, on recommendation of the Urban Design 35  
36 Commission, or at the direction of Council. Such ordinance shall be 36  
37 prepared in consultation with, and with the advice and assistance of the 37  
38 Urban Design Commission and with advice and assistance from historical 38  
39 58 39

1 associations, neighborhood associations and other organizations or individuals  
2 qualified by interest, training and experience in achieving the objectives set  
3 forth. Each Ordinance for HC districts shall contain information as indicated  
4 below concerning the areas, buildings and permises to be affected.

5  
6 604.1. Proposed District Boundaries.

7 Proposed district boundaries shall in general be drawn to include  
8 all appropriate properties reasonably contiguous within an area. Where  
9 reasonably feasible in relation to the purpose of HC districts, boundaries  
10 shall include frontage on both sides of streets, and divide the proposed  
11 districts from other districts at rear lot lines, side street lines, or at  
12 other points where divisions will create minimum inter-district frictions.  
13 Internal boundaries may subdivide the district into subareas as appropriate  
14 for regulatory purposes.

15  
16 604.2. Proposed Boundaries for Transitional Areas

17 If the proposed H-C District is visually related to surrounding  
18 areas in such a way that actions on the surrounding area might have  
19 potentially adverse environmental influences on the H-C District, proposed  
20 boundaries for such transitional areas shall be shown.

21  
22 604.3. Detailed Regulations

23 The ordinance shall include proposed detailed regulations to be  
24 applied within the district. Such regulations may be designed to supplant  
25 or to modify any existing regulations, including regulations pertaining  
26 to the use of land, buildings or structures within the H-C District, according  
27 to Section 603. or its sub-areas, if any. Such regulations may require, for  
28 a particular district, or its sub-areas, if any, certificates of appropriateness  
29 in addition to those required at Section 606. below.

30  
31 604.4. Report with Ordinance for HC District

32 A report shall be submitted with the Ordinance, establishing and  
33 defining the historic, architectural and/or cultural character of the district,  
34 setting forth the criteria upon which the designation of the district and  
35 its boundaries are based, and describing the structures and features of sub-



1stantial public significance, present trends and conditions, and desirable 1  
2public objectives for future conservation, development or redevelopment. Such 2  
3report shall include among other matters. 5

4  
5604.4.1. Inventory of Existing Conditions. 5

6 An analysis of existing structures by period of construction, 6  
7special historic, architectural or cultural importance, architectural style, 7  
8condition, present use, and other matters, relating to planning or regulating 8  
9future development, such as existing zoning, locations on lots, location and 9  
10dimensions of yards and other open spaces, access to interior of the block, 10  
11and existing or potential off-street parking. An analysis shall also be 11  
12made of lands not occupied by structures, including lands in and lands near 12  
13visually related to the district, and lands which it is known are to become 13  
14vacant. Included in this analysis as appropriate to the circumstances, of the 14  
15case, shall be indications of public, quasi-public and private lands which 15  
16are vacant or clearly to become vacant, with current uses, proposed uses (if 16  
17known) and potential uses if proposed uses are not known. 17

18  
19604.4.2 Recommendations Concerning Off-Site Parking: Grouped or Other. 19

20 It is the intent of these regulations to permit off-site parking in 20  
21H-C Districts where required on-site parking is impracticable or would have 21  
22adverse effects on the appearance of the property or the district, or would 22  
23make impracticable economic use of structures to the extent required for their 23  
24preservation and maintenance. It is also intended to encourage provision of 24  
25such off-site parking in grouped facilities at appropriate locations which will 25  
26be convenient and secure for users, reduce interference with pedestrian and 26  
27vehicular traffic, facilities appropriate landscaping, buffering or other 27  
28control of adverse visual effects, and make available for other purposes 28  
29those areas of lots which would otherwise be required to provide driveways 29  
30or parking space. 30

31 In its report to Council, the Bureau of Planning may recommend 31  
32specific or general locations for such off-site or grouped parking facilities, 32  
33and specific or general indications as to the portions of the district which 33  
34might appropriately use such facilities to satisfy off-street parking require- 34  
35ments. Recommendations may also be made as to means to assure that space in 35



1 such facilities is not alienated from the uses for which they are required. 1

2 Where such recommendations are made, they shall be implemented as 2  
3 appropriated in proposed detailed recommendations for the district, provided 3  
4 for at Section 604.3.4., below. 4

5  
6 604.4.3. Plans for Public or Other Action. 6

7 Such report shall also include known plans for public or other 7  
8 action in or adjoining the district and likely to affect its character. 8

9  
10 605. Procedures for H-C Amendments and Variances. 10

11 605.1. Amendments 11

12 Applications for amendments, variances, special administrative 12  
13 permits, special use permits, special exceptions shall be processed as such 13  
14 applications generally as provided in this ordinance, provided, however, that 14  
15 all such applications shall be submitted to the Urban Design Commission for 15  
16 review before any final action on such application, and provided, however, 16  
17 that no action resulting from such application shall have the effect of 17  
18 eliminating the requirement for certificates of appropriateness as otherwise 18  
19 provided in this Article. 19

20  
21 605.2. Variances. 21

22 Regulations for individual H-C Districts shall not be subject to 22  
23 variance except through the granting or denial of certificates of appropriateness 23  
24 as specified in this Article. 24

25  
26 606. Certificates of Appropriateness Generally Required. 26

27 In addition to other permits of certificates of appropriateness 27  
28 required in individual HC districts, a certificate of appropriateness shall 28  
29 be required for the following actions in all HC districts. 29

30  
31 606.1. Changes in Exterior Appearance of Structures. 31

32 No structure within an HC district shall be altered in exterior 32  
33 appearance except in accord with a certificate of appropriateness. For 33  
34 purposes of this Article, the term structure includes walls, fences, signs, 34  
35 light fixtures, steps, or appurtenant elements thereof, as well as buildings. 35

The term exterior appearance is limited to portions visible from public ways, 3

1 and includes architectural character, general composition and arrangement of  
2 the exterior of the structure, and the color and texture of surfaces and type  
3 and character of all windows, doors, embellishments, light fixtures, signs  
4 and appurtenant elements.

5  
6 606.2. Erection of New Structures and Additions to Existing Structures.

7 No new structure shall be erected within any HC district, nor shall  
8 any addition be made to any existing structure, which is visible from a  
9 public way, except in accord with a certificate of appropriateness.

10  
11 606.3. Demolition or Moving of Structures.

12 No structure shall be demolished or moved, in whole or in part,  
13 within an HC district other than in accord with a certificate of appropriate-  
14 ness unless otherwise specified in individual HC District Regulations.

15  
16 606.4. Off-Street Parking for Three or More Vehicles, Visible from Public  
17 Ways.

18 No off-street parking facilities in which three or more vehicles  
19 will be visible from public ways shall be provided within any HC district  
20 except in accord with a certificate of appropriateness.

21  
22 607. Certificates of Appropriateness - Procedures

23 Where a certificate of appropriateness is required under the pro-  
24 visions of Section 606, General Requirements for Certificates of Appropriateness  
25 or the requirements of a particular HC district, the following procedures shall  
26 govern:

27  
28 607.1 Required Pre-Application Conferences.

29 Before application for certificates of appropriateness or building  
30 or other permits requiring such certificates may be accepted:

31  
32 607.1.1. Conference with Commission Official or Representative.

33 The prospective applicant shall confer with an Urban Design  
34 Commission representative, designated by the Chairman of the Commission for  
35 that purpose concerning the nature of the proposed action and requirements

1 related to it. The Urban Design Commission representative shall inform the  
2 applicant as to officially adopted guides and standards of the Commission  
3 bearing on the proposal.

4 The Urban Design Commission representative shall further advise  
5 the prospective applicant of the nature and detail of plans, designs, photo-  
6 graphs, reports or other exhibits required for determinations of the case  
7 involved, and to be submitted with the application. Where such advice  
8 involves prospective applications for certificates of appropriateness, it  
9 shall not preclude the Commission from requiring additional material prior  
10 to making its determinations in the case.

11

#### 12 607.1.2 Conferences with Commission

13 Following the conference with the Urban Design Commission repre-  
14 sentative, a pre-application conference shall be held with the Commission,  
15 if required by the applicant.

16 The purposes of the pre-application conference with the Commission  
17 shall be to discuss the proposal in light of general objectives of HC  
18 Districts, particular objectives of the specific HC District, and design  
19 standards applying.

20

#### 21 607.1.3 Applications for Certificates of Appropriateness

22 Following the pre-application conference or conferences indicated  
23 above, the applicant, if he desires to proceed, shall submit to the Urban  
24 Design Commission, an application together with supporting exhibits required  
25 in the case. No application shall be deemed to be filed until all supporting  
26 materials have been provided, and fees paid.

27

#### 28 607.2 Administrative Procedures on Certificates of Appropriateness.

##### 29 607.2.1. Timing of Commission Meetings.

30 When an application for a certificate of appropriateness is received  
31 in due form (as indicated at Section 607.1.4) by the Urban Design Commission,  
32 the chairman of the Commission, or in his absence the acting chairman, who  
33 shall within seven (7) days of such notification set a date for a meeting  
34 of the Commission to consider the application, which shall be within 30 days  
35 from the time the date was set, except where a longer period is established  
in writing, and by mutual agreement between the chairman, or in his absence  
the acting chairman, and the applicant.



1607.2.2 Public Hearings: Notice,

In all cases, notice of the time and place of the meeting shall be sent in writing to the applicant. Notice shall also be sent to such other parties as required by the rules of the Commission or these regulations. In particular, notice in writing shall be sent to all persons or organizations filing written requests for such notices generally and paying any fees established.

In any case, public hearings may be held, with such notice as is deemed appropriate, but general public hearings shall not be required except as specified in these general regulations applying to HC Districts, or in regulations for individual HC Districts.

607.2.3. Public Hearings: When Required

Where an application is for a certificate of appropriateness required in regulations for the HC District for demolition or moving of a structure or any portion thereof or for a variance to the HC regulations, the Commission shall hold a public hearing thereon, with notice, as provided in Section 607.2.2.

607.2.4 Meeting; Decision of Commission

The meeting shall be held at the time and place indicated in the notice. The decision of the Commission shall be made within 45 days of the receipt of the application for a certificate of appropriateness in due form, except where a longer period is agreed in writing by mutual agreement between the applicant and the Commission. Such agreement may be made at any time within the 45-day period indicated, and may subsequently be similarly extended.

The Commission shall keep accurate minutes of all meetings which shall include the vote, absence or abstention of each member upon each question, all official actions of the Commission and any examinations by the Commission. All such minutes shall be filed in the office of the Commission, and shall be public records.

The Commission may grant the certificate of appropriateness applied for, grant it with specified modifications and conditions, or deny it. The decision of the Commission shall be in writing, and shall include all findings of fact and reasons for the granting or denial of the certificate of appropriateness.

1607.2.5 Effect of Conditional Certificate

2 Where the Commission grants a certificate of appropriateness with  
3 specified modifications and conditions, the applicant shall be bound thereby  
4 in any action pursuant to such conditional certification.

607.2.6 Effect of Failure to Decide Within the Time Limit.

7 Failure of the Commission to act within time limits established  
8 shall be deemed to be approval of the certificate, and upon request of the  
9 applicant, the Building Official shall issue any permit dependent upon such  
10 certification, if otherwise lawful, recording as authorization the provisions  
11 of this paragraph.

1607.3 Appeals from Decision on Certificates of Appropriateness

1607.3.1. Who May Appeal

15 Any person aggrieved by any decision of the Commission, or any  
16 officer, department, board or bureau affected by such decision, may appeal  
17 from such decision to the Superior Court of Fulton County by filing with  
18 the Clerk of said court a petition in writing setting forth plainly, fully  
19 and distinctly wherein such decision is contrary to law. Such appeal shall  
20 be filed within 30 days after decision of the Commission is rendered.

607.3.2. Notice to Commission

23 Upon such filing, the clerk of the court shall give immediate  
24 notice thereof to the Secretary of the Commission. Within the time pre-  
25 scribed by law the Commission shall cause to be filed with said clerk a duly  
26 certified copy of the proceedings had before the Commission, including a  
27 transcript of the evidence heard before it, if any, the decision of the  
28 Commission.

607.3.3. Judicial Procedure, Superior Court

31 Thereafter at the next term of the Superior Court, or in vacation  
32 upon 10 days' notice to the parties, the judge of such court shall proceed  
33 to hear and pass upon the appeal. In determining the questions presented by  
34 the appeal, the Court shall determine whether the decision of the Commission  
35 is correct as a matter of law.

1 Any party at interest who is aggrieved by the judgement rendered 1  
2 by the Superior Court upon such appeal may have the same review by appeal in 2  
3 the same manner as now provided by law for fast bills of exceptions to 5  
4 other judgements, orders and decrees of the Superior Court. 4

5  
6 608. Certificates of Appropriateness Matters to be Considered. 6

7 In making determinations concerning individual certificates of 7  
8 appropriateness, the Commission shall be guided by the purposes of HC 8  
9 regulations as set forth generally at Section 601.1., and as they may be 9  
10 further defined in the regulations for the particular HC district, and by the 10  
11 report establishing and defining the historic, architectural and/or cultural 11  
12 character of the districts, described in Section 604.3. 12

13 In addition, unless contrary to the individual HC District regulations, 13  
14 the Commission shall be guided by the following considerations: 14

15  
16 608.1. Changes in Exterior Appearance of Structures; Erection of New 16  
17 Structures, Additions to Structures. 17

18 Considerations on changes in exterior appearance of structures, 18  
19 the erection of new structures or additions to structures shall include 19  
20 general design, architectural character, scale, arrangement, texture, 20  
21 materials, color, and relation of such elements to similar features of 21  
22 structures in the immediate surroundings as related only to appearance from 22  
23 public ways. The Commission shall not consider interior arrangement or 23  
24 design, nor make requirements except for the purpose of preventing developments 24  
25 not in harmony with the desired character of the area. 25

26 Among grounds for denying applications are character foreign to 26  
27 the area, arresting and spectacular effects out of place in the location, 27  
28 violent contrasts of materials or colors, multiplicity or incongruity of 28  
29 details resulting in a displeasing appearance and absence of unity and 29  
30 coherence in composition. In the case of repair, remodeling or enlargement 30  
31 of an existing structure, denials may be based on lack of consonance with 31  
32 the dignity and character of the existing structure. In the base of a new 32  
33 building, denial may be based on incongruity with the prevailing character 33  
34 of the neighborhood. 34

35



1 In denials or conditional approvals, the applicant may be provided 1  
2 with illustrations and recommendations indicating appropriate design, arrange- 2  
3 ment, texture, material, color and the like. 3  
4

5 608.2. Demolition or Moving Structures. 5

6 608.2.1. Demolition 6

7 Considerations on proposed demolition of structures, in whole or 7  
8 in part, shall include the circumstances and condition of the structure 8  
9 in part and the feasibility of preservation. Action by the Commission in 9  
10 this class of cases shall be as follows: 10

11

12 608.2.1.1 If Preservation is Infeasible 12

13 If preservation is found physically infeasible related to the 13  
14 historic, architectural, and/or cultural value of the structure, the 14  
15 certificate of appropriateness shall be granted, subject to conditions set 15  
16 forth in Section 608.3 below, if appropriate, and any permits dependent 16  
17 upon it may be issued if otherwise lawful. 17

18

19 608.2.1.2 If Preservation is Feasible. 19

20 If preservation is found physically feasible related to the 20  
21 historic, architectural, and/or cultural value of the structure, the 21  
22 Commission shall impress desirability of such preservation upon the applicant 22  
23 and endeavor to persuade him to extend the time period allowable for the 23  
24 making of its final decision, as provided in Section 607.2 to allow the 24  
25 taking of action to lead to preservation on the site, or on another appropriate 25  
26 site if it is feasible to move the structure. 26

27 If the applicant refuses to extend the time period allowable for 27  
28 making the final decision, the Commission shall take one of the following 28  
29 actions: 29

- 30 (a) Issue the certificate effective immediately, subject 30  
31 to conditions and with effects as indicated in Section 31  
32 608, or 32  
33 (b) Issue the certificate with a deferred effective date 33  
34 which shall not be more than one year from date of 34  
35 issuance, or 35

1 (c) Deny the certificate, with written reasons for such 1  
2 denial, including a statement of findings by the 2  
3 Commission that preservation is found physically feasible. 3  
4 to the historic, architectural, and/or cultural value of 4  
5 the structure and an indication of uses to which the property 5  
6 might be put and of possibilities of sale of the property 6  
7 as a whole, or of rights therein including development rights 7  
8 to be transferred. 8

9 Where the certificate is denied or issued with a deferred effective 9  
10 date or when the applicant agrees to deferral of final action, to a certain 10  
11 date, the Commission shall take or promote the taking of such action as seems 11  
12 likely to lead to the preservation of the structure, on the site or on 12  
13 another appropriate site if moving is feasible. 13

14 Such action may include dissemination of information concerning 14  
15 the proposed demolition of the structure, with a description of its historic 15  
16 architectural and/or cultural significance, to the Mayor, the Council, the 16  
17 news media, private civic groups, and interested public citizens. It may 17  
18 include investigation of the potential use of the power or eminent domain 18  
19 by the City if the preservation of a given structure is of major historic 19  
20 architectural and/or cultural significance and clearly in the interest of 20  
21 the general welfare. It may include recommendations for extension of the 21  
22 area within which development rights might normally be transferred under 22  
23 the terms of Section 1214. 23

24 The Commission may also make or cause to be made detailed inves- 24  
25 tigation as to the costs of preservation and remodeling, costs of moving, 25  
26 and of a suitable site (if moving is feasible) and potential uses in keeping 26  
27 with the character of the particular HC District which would be likely to 27  
28 make continued preservation economically feasible. Where such uses are not 28  
29 already permitted under the regulations for the particular HC District, 29  
30 the Commission may recommend amendment of district regulations. 30

31

32

33

34

35

1608.2.2 Moving

2 Consideration on proposed moving of structure in whole or in part,  
3 shall include the effect on the neighborhood from which the move is made.  
4 In general, where the structure forms a significant part of a complex of  
5 similarly meritorious buildings, preference shall be given to relocation on  
6 a site elsewhere in the district. Where the structure does not form part  
7 of such a complex, preference shall be given to removal to a location in  
8 which the addition will re-enforce existing complexes of buildings of significant  
9 historic, architectural, and/or cultural character.

10 Where the Commission finds that it is clearly in the interest of  
11 the general welfare of the community to attempt to preserve a building in  
12 its existing location, by reason of its relationship to other significant  
13 buildings in a complex, it shall seek extension of time limits for its  
14 final action or shall otherwise proceed as generally provided in Section  
15 608.2.1.2 above to take or promote the taking of such action as is appropriate  
16 to preserve the building in its existing location.

17

1808.3 Requirements Concerning Salvage; Preservation.

19 In connection with any certificate of appropriateness for demolition  
20 of buildings of any class in an HC District, the Commission may require  
21 salvage and preservation for reuse in restoration in the district or elsewhere  
22 specified classes of building materials, architectural details and ornaments,  
23 fixtures, and the like. In connection with any such certificate, for either  
24 demolition or moving, the Commission may require the preservation of trees,  
25 shrubs, and other landscaping of substantial significance in the character  
26 of the district.

27

2808.4. Reduction of Existing Lot Size.

29 Considerations concerning applications to reduce dimensions of  
30 existing lots, or combinations of lots, parcels or portions thereof in single  
31 ownership at time or zoning to HC status shall include determinations as to  
32 whether the ownership and development pattern in the vicinity, visually  
33 related to the area of the proposal, is consistent with such reduction, and  
34 whether proposed development on lots to be created (if known or obvious from  
35 the dimensions of the proposed lots) will be consistent with the character  
of desirable development in the vicinity.



1 Where the proposal involves reduction of grounds surrounding a 1  
2 building which is to be preserved on the premises, consideration shall 2  
3 also be given to whether grounds remaining, and the location of remaining 3  
4 open spaces surrounding the building, would be appropriate to its character. 4  
5

6 608.5 Variances to H-C Regulations 6

7 The Commission shall have the power to hear and decide appeals for 7  
8 such variances from the terms of this ordinance as well not be contrary to the 8  
9 public interest when, due to special conditions, a literal enforcement 9  
10 of its provisions in a particular case will result in unnecessary hardship, 10  
11 provided that the spirit of the ordinance shall be observed, public welfare 11  
12 and safety be secured, and substantial justice done. 12

13 Variances may be granted by the Commission only upon making all of the 13  
14 following findings: 14

15 (1) There are extraordinary and exceptional conditions pertaining 15  
16 to the particular piece of property in question because of its size, shape 16  
17 or topography; 17

18 (2) The application of the Zoning Ordinance of the City of Atlanta 18  
19 to this particular piece of property would create an unnecessary hardship; 19

20 (3) Such conditions are peculiar to the particular piece of 20  
21 property involved; or 21

22 (4) Relief, if granted, would not cause substantial detriment 22  
23 to the public good or impair the purposes and intent of the Zoning Ordinance 23  
24 of the City of Atlanta; provided, however, that no variance may be granted 24  
25 for a use of land or building or structure that is prohibited by the Zoning 25  
26 Ordinance of the City of Atlanta. 26

27 The Commission may impose such conditions relating to the variance 27  
28 appeal as it may deem necessary in the particular case to protect the public 28  
29 interest. 29

30 When granted, a variance together with any conditions or safeguards 30  
31 attached, shall apply to the land or use for which it was issued, and not to 31  
32 a particular person. 32

33 An appeal for a variance may be withdrawn at any time, but if with- 33  
34 drawn after the Commission has convened the public hearing at which it was to 34  
35 be considered, or if denied by the Commission, substantially the same appeal 35  
may not be considered within one year of withdrawal or denial..

70

1609. Special Administrative Provisions for HC Districts.

2609.1. Maintenance of Files: Inspection; Reports.

3 The Commission shall maintain files of all original certificates  
4 of appropriateness together with copies of all pertinent exhibits and reports  
5 of the Commission necessary for inspections and enforcement of the terms  
6 thereof. The Commission shall, from time to time, inspect during actions  
7 pursuant to such certification, and shall take all necessary and legal steps  
8 to assure conformity to the requirements thereof. The Commission shall  
9 further be diligent in HC Districts generally in taking corrective action  
10 where work requiring such certification is undertaken without obtaining it.

11 The Building Official shall furnish the Commission with a monthly  
12 report concerning HC Districts, number and nature of inspections made, and  
13 violations on matters concerning the Commission with an indication of steps  
14 taken to remedy such violations.

1609.2. Commission Files

17 The Commission shall maintain files concerning its findings and  
18 determinations under this Article, including records of all applications  
19 reviewed, exhibits and reports related thereto, and actions taken. Such  
20 documents shall remain the property of the City, but be held in the custody  
21 of the Commission.

2609.3 Transitional Areas

24 Any application for building permits, zoning amendments, special use  
25 permits, special administrative permits, special exceptions, and variances  
26 within a transitional area of an HC District shall be also submitted to the  
27 Commission for review and report prior to any final action on such application.

2610. Maintenance and Repair Provision

3610.1 Commission Petition for Enforcement of Maintenance and Repair Provisions,

32 Where the Commission determines that buildings in HC Districts are  
33 endangered by lack of maintenance and repair required by ordinances of the City,  
34 or other buildings in visual proximity to the HC District; lack such maintenance  
35 and repair to such an extent as to detracts from the desirable character of

the neighborhood, it may petition appropriate officials or agencies of the City to require correction of such deficiencies.

610.2. Ordinary Maintenance and Repair; Actions Required for Health or Safety.

Nothing in this Article shall be construed as preventing ordinary maintenance or repair of any exterior elements of any structure so long as exterior appearance is maintained rather than changed. Nothing in this Article shall be construed to prevent construction, reconstruction, re-enforcement, alteration or demolition of any such exterior elements which any authorized public official shall certify as required for public health or safety.





## Griffin Bell:

'Our Goal Is  
To Assure Every  
Person Of The  
...Right To Be  
Let Alone'

Private property rights  
are absolutely guaranteed  
by the U. S. Constitution.



Druid Hills Historic District  
8-14-79 940 Springdale Road N.E.  
Atlanta, Georgia 30306  
Grants  
Coins  
September 4, 1979

United States Department of the Interior  
Heritage Conservation and Recreation Service  
Washington D.C.

Dear Mr. Harrington,

I do own some valuable property: 940 Springdale Road NE in Druid Hills. Since it was built by "the Candler's the Coca Cola magnets" it was well constructed in 1918. It seems that because of its interior beauty and architectural structure, every club in Atlanta would like to have a party here.

Since I am just a poor old "Amiac Citizen", I have not been able to spend any money to take care of the proper needs of my home. Only recently, I was forced to mend the roofing of the back part of the house. The front will soon be necessary.

I am very interested in your proposals helping to

9/18

INITIALS
DATE
PERSONNEL
REMARKS

SEP 10 1979



3/

P.S. Please excuse my rather personal letter regarding my home. My main question for writing is to find out how much rehabilitation money I could get from the government and what requirements there would be on my part from any angle.

I think Druid Hills is certainly a beautiful area for belonging to the National Register of Historic places.

Thanking you  
 Cora-T. S. Elyea  
 (Mrs Charles Elyea)  
 940 Springdale Road NE  
 Atlanta Georgia  
 30306.

2/

restore the property. I could well spend the money again which I paid for the property. The house needs new wiring, probably plumbing, furnace piping and on and on, especially the beautiful tile porch on the north side (the roof there is in a desperate condition!)-

I do not understand the extent in what way I may be helped. I would like to have a better understanding. If I have to go to much expense at all, I can't go into further inquiries. I think it is wonderful that the government is willing to help poor widows like me. (It may be an answer to prayer)

Please let me know if anything to help our beautiful "Druid Hills" is available and how.

Thanking you so much for an early reply.

Sincerely,  
 (Mrs) Cora-T. Elizabeth S. Elyea

Druid Hills Historic District

8-14-79

T. E. STIVERS

CONSULTANT

POST OFFICE BOX 608

DECATUR, GEORGIA 30031

GA.

September 5, 1979

Mr. Charles A. Herrington  
Acting Keeper of the National Register  
Heritage Conservation and  
Recreation Service  
Department of the Interior  
Pension Building  
440 G Street, N.W.  
Washington, D.C. 20243  
(Attn. NOM)

Dear Mr. Herrington:

I would like to urge you to list the Druid Hills District in the National Register. We live at 1925 Ponce de Leon Avenue, Atlanta, Georgia, 30307.

This is a beautiful section of Atlanta and it certainly merits preservation. Cities lose so much of their character when the older sections are replaced with modern buildings, and apartments and condominiums.

We will greatly appreciate your efforts in this matter.

Sincerely,

*Mr. & Mrs. T.E. Stivers*

Mr. & Mrs. T.E. Stivers

## THE NATIONAL REGISTER OF HISTORIC PLACES

DATE: **SEP 10 1979**

RESPONSE (ATTACHED)

MAIL SENT

(ATTACHED)

DATE

INITIALS

*8/1/89*



Druid Hills Historic District  
8-14-79

(7P)  
Tax Broch

1757 Ridgecrest Ct, N. E.  
Atlanta, Georgia 30307  
September 5, 1979

(61)

Mr. Charles A. Herrington, Acting Keeper of the National Register  
Heritage Conservation and Recreation Service  
Department of the Interior  
Pension Building  
440 G Street, N. W.  
Washington, D. C. 20243

Re: Druid Hills Hist.  
Dist.  
Attr: NOM

Dear Sir:

In reply to your letter of August 21, 1979, we wish to be included  
in your program.

Our area was the site where a part of the Battle of Atlanta took  
place. Since we have lived here, we have found three Mini Balls and a  
military whistle.

We would be happy to hear from you about the advantage of the Tax  
Reform and concerning it, what is required of us, the tax payer.

Yours sincerely,

Robert O. Shephard.

Robert O. Shephard

ROS/oas

THE NATIONAL REGISTER OF HISTORIC PLACES

DATE RECD SEP 10 1979

INDIVIDUAL RESPONSE (ATTACHED)

INFORMATIVE MATERIAL SENT

TELEPHONE CALL (ATTACHED)

DATE ACTION TAKEN

INITIALS

*8/6/79*

*[Faint, illegible text]*

*[Faint, illegible text]*

*[Faint, illegible text]*

(np)

Druid Hills Historic District  
8-14-79

(6a)

Mrs. Milus Kendrick Bailey  
578 Ridgecrest Road, N. E.  
Atlanta, Georgia 30307  
September 6, 1979.

Mr. Charles A. Stennington  
acting Keeper of National Register  
440 D. Street. NW.  
Washington, D.C. 20243.

Dear Mr. Stennington:  
In reply to your letter of  
August 21 concerning Druid Hills  
Historical District # 663, I  
want to add my strong  
approval for this district  
being included in the National  
Register of Historical Places.  
I feel the District warrants  
the National Register as it  
is ~~an~~ old and beautiful  
area of homes.

Thanking you for your  
concern and consideration



in this matter, I am

Sincerely,  
James D. Bailey

REGISTER OF HISTORIC PLACES
DATE SEP 10 1979
INITIALS

8/12/79

4/2  
Druid Hills Historic District  
8-14-79

1147 Springdale Road N. E.  
Atlanta, Georgia 30306  
September 8, 1979

(6A)

Charles A. Herrington  
Acting Keeper of the National Register  
Heritage Conservation and Recreation Service  
Department of the Interior  
Pension Building  
440G Street N. W.  
Washington, D. C. 20243

Dear Mr. Herrington:

My husband and I are strongly in favor of your designating "Druid Hills" as a historic district.

The historic character of the neighborhood is one of the reasons we purchased our home there and why we are spending our time and money to restore this old home.

As one of several "close-in" older Atlanta neighborhoods, Druid Hills illustrates a planned neighborhood, beautifully designed, and fortunately still intact. The area has not yet suffered the ravages of the wrecking ball or of major highway construction; it is, therefore, to be preserved rather than needing total restoration. Areas such as this in Georgia are always in danger, and at this time the threat of major highway construction is again here. Especially for these reasons, Druid Hills needs and deserves the protection of being designated a historic district.

We urge you to act favorably upon this nomination.

Sincerely,

Jeraldine Neifer Cloud  
W.D. Cloud

Jeraldine Neifer Cloud  
William D. Cloud

THE NATIONAL REGISTER OF HISTORIC PLACES

DATE REC'D **SEP 17 1979**

\_\_\_\_\_ RESPONSE (ATTACHED)

\_\_\_\_\_ MATERIAL SENT

\_\_\_\_\_ PHONE CALL (ATTACHED)

DATE ACTION TAKEN \_\_\_\_\_

INITIALS \_\_\_\_\_

*02/6/81*

*... ..*  
*... ..*



Druid Hills Historic District  
8-14-79

40

GA

CHARLES A. HERRINGTON  
Acting Keeper of the National Register  
Heritage Conservation and Recreation Service  
Department of the Interior  
Pension Building  
440 G Street, N.W.  
Washington, D.O. 20243

September 9, 1979

Dear Mr. Herrington,

We feel that the selection of the Druid Hills area of Atlanta for recognition as a Historic District is an excellent choice. The area is a wonderful representation for not only the Atlanta area but the entire Southeast. We support this recognition and look forward to the final approval of this Druid Hills area as a Historic District.

Very truly yours,

*Kristin B. Gray*

KRISTIN B. GRAY  
804 Oakdale Rd. N.E.  
Atlanta, Georgia 30307

in reply refer to: 663

(Attn: NOM)

SEP 13 1979

THE NATIONAL REGISTER OF HISTORIC PLACES

DATE REC'D **SEP 13 1970**

INDIVIDUAL RESPONSE BY \_\_\_\_\_

INFORMATIVE MATERIAL BY \_\_\_\_\_

TELEPHONE CALL BY \_\_\_\_\_

DATE ACTION TAKEN \_\_\_\_\_

INITIALS \_\_\_\_\_

*02/10/71*

10/11/70

10/11/70

10/11/70

10/11/70

10/11/70

10/11/70

10/11/70

10/11/70

10/11/70

*D... ..*

40  
Druid Hills Historic District  
8-14-75

1167 Oakdale Rd., N.E.  
Atlanta, Georgia 30307  
September 17, 1979

(GA)

Mr. Charles A. Herrington  
Acting Keeper of the National Register  
Heritage Conservation and Recreation Service  
Department of the Interior  
Pension Building  
440 G Street, N.W.  
Washington, D. C. 20243

ATTN: NOM

Ref: 663

Re: Druid Hills Hist. Dist.  
1167 Oakdale Rd., N.E.  
Atlanta, GA 30307

Dear Mr. Herrington:

Thanks very much for your communication of August 21. We recommend emphatically that Druid Hills be listed in the National Register of Historic Places.

Druid Hills is a highly unusual suburb. It is one of the few in the United States that has been developed from a definite plan -- and from a plan of singularly high quality. Accordingly, Druid Hills has a total design, a unified character, and remarkable beauty. Ponce de Leon Avenue by itself has the character of a park, with its side streets -- such as Lullwater, Oakdale, and Springdale Roads -- maintaining the same quality.

The over-all design was deliberately adapted from the work of Frederick Law Olmstead, America's greatest park and city planner. In addition, most of the houses were individually designed by architects sensitive to the coherence of the entire neighborhood; so the homes provide a uniqueness inseparable from unity. There are several examples of the architecture of both Reid and Schutze in the area. The result is a green and gracious suburb in immediate proximity to the city itself.

This arrangement has been widely and enthusiastically recognized. In the past, as today, civic leaders in metropolitan Atlanta often lived in Druid Hills, and all residents have had unusual civic pride and responsibility. Thus Druid Hills has maintained continuity and tradition; change has been introduced in ways to preserve and enhance the matchless character of our community.

Druid Hills is one of the best examples in America of suburban distinction and excellence. American culture and history have been enriched by its existence. The continuation of this enrichment will be more nearly assured by placing the district in the National Register of Historic Places.

*Barbara Gouinlock*  
Barbara Gouinlock

Yours truly,  
*James Gouinlock*  
James Gouinlock





4P  
Druid Hills Historic District  
8-14-79

GA

September 10, 1979

Mr. Charles A. Herrington  
United States Department of the Interior  
Heritage Conservation and Recreation Service  
Washington, D.C. 20240

Dear Mr. Herrington:

Thank you very much, indeed, for your letter of August 21, 1979 regarding the inclusion of the Druid Hills subdivision as a historical district. I am sure that many homeowners in our area will agree with me that this area, which was one of the earliest subdivisions to be established in Atlanta, should be preserved.

One of the items not covered by the information supplied to us is the matter of resale of the property. While we do agree that our house and the whole community should be listed in the Federal Register as a historic landmark worthy of preservation, my wife and I are somewhat concerned about the potential effects of our reselling our property in the future. What prohibitions, if any, will your office impose upon us?

Our house is located at the following address:

1783 South Ponce De Leon Ave., N.E.  
Atlanta, GA 30307

Re: Druid Hills Historical District

Kind regards,

Very truly yours,

  
Augusto S. Medina

ASM:jg

THE NATIONAL ARCHIVES  
DATE REC'D SEP 19 1961  
INDIVIDUAL RESEARCH (PROCEED)  
INITIALS CS  
TELEPHONE CALL (ATTACHED)  
DATE ACTION TAKEN  
INITIALS



Druid Hills Historic District  
8-14-79



EMORY UNIVERSITY CLINIC  
ROBERT WINSHIP MEMORIAL CLINIC  
1365 Clifton Road, N.E. Atlanta, Georgia 30322

(404) 321-0111

NEOPLASTIC DISEASES

**Surgery**

Sam A. Wilkins, Jr., M.D.  
R. Waldo Powell, M.D.  
Douglas R. Murray, M.D.

**Radiation Oncology**

John R. McLaren, M.D.  
Thomas Whitehead, M.D.

**Medical Oncology**

Daniel W. Nixon, M.D.  
R. Martin York, M.D.

**Radiation Physics**

Patton H. McGinley, Ph.D.

**Tumor Biology**

**Clinical Immunology**

Z. L. Olkowski, M.D., Sc.D.

**Dentistry**

Roy N. Smith, D.D.S.

September 10, 1979

Charles A. Herrington  
Acting Keeper of National Register  
Heritage Conservation & Recreation Service  
Department of the Interior  
Pension Building  
440 G Street, NW  
Washington, D.C. 20243

Attn: Non-Druid Hills Historic District

Dear Mr. Herrington,

I strongly support the nomination of Druid Hills for the National Register of Historic Places. This suburban area has significant historic value and is being threatened by numerous commercial and other ventures.

Sincerely,

Daniel W. Nixon, M.D.  
DWN:jjb

GA

*8/5/79*

SEP 12 1979

DATE

IND

TH

F. L. W. C. (1979)

DATE ACTION TAKEN

INITIALS

September 10, 1979  
1715 Ponce De Leon Ave, NE  
Atlanta, Ga. 30307

Senator Herman E. Talmadge  
109 Russell Building  
Washington, DC. 20510

My Dear Senator Talmadge:

Enclosed is a copy of my reply to the Department of Interior concerning a proposed "historical" zoning of my property. This is part of approximately 1000 acres of residential homes, etc. being proposed for this so-called "historical" zoning control.

Senator Talmadge, I am absolutely certain the National Historic Preservation Act of 1966 was not intended for this purpose. Won't you please intervene and stop this unwarranted encroachment on our private property rights.

Thank you Senator for your help on this matter. Also sir, may I add, your personal handling of the current attack on your character was just beautiful and so professional. Keep up the good work and may God bless you.

Most Respectfully,  
Edward F. Thomas



SEP 17.

September 16, 1979  
1715 Ponce De Leon Ave, NE  
Atlanta, Ga. 30307

Honorable Sam A. Nunn

1979 SEP 1 PM 1:01

Federal Office Building, Rm. 930  
275 Peachtree St., NE.  
Atlanta, Ga. 30303

My Dear Senator Nunn:

Enclosed is a copy of my reply to the U.S. Department of Interior concerning a proposed "historical" zoning of my property. This is part of approximately 1000 acres of residential homes, etc. being proposed for this so-called "historic" designation to be followed by stringent extra-ordinary zoning controls.

Senator Nunn, I am absolutely certain the National Historic Preservation Act of 1966 was not intended for this purpose. Won't you please intervene and stop this unwarranted encroachment on our private property rights.

Thank you Senator Nunn for your help on this matter. Also sir, may I add, I am most grateful for your strong support of our national security needs. Keep up the good work and may God bless you.

Most Respectfully,  
Edward E. [unclear]

Marianne Williams  
871 Oakdale Rd. N.E.  
Atlanta, Ga. 30307



Sept. 10, 1979  
Druid Hills Historic  
District  
8-14-79 (6A)

VP

Re: Druid Hills District

Dear Mr. Herrington,

It is most encouraging and gratifying to know that Druid Hills is being considered for listing in the National Register.

This home which I bought in 1975, was built for Bishop Candler in 1912. And is one of the oldest homes in the neighborhood. At the time I acquired it - much to the consternation of my family - the house had been divided into four apartments. It was in such a state of neglect that there was an injunction against it by the civic association and was on the verge of being condemned by the city as a fire hazard. One was unable to see the house from the street for the kudzu!



Needless to say, most of my time, money and energy for the past few years have been spent in restoring this house back into a single family residence - just as it was originally - even to all the antique furnishings. It has been at long last a most fulfilling labor of love and I have no intention of leaving it other than in a box or an urn.

It is now a joy to show my home with all ages and all kinds of groups - christenings, graduation parties, weddings, retirement parties - all kinds of people have been most appreciative of the quality of the craftsmanship and energy efficient designs of these old homes. We have no air conditioning and still use steam heat and





③  
six fireplaces. In the last few years most of our new neighbors have been energetic young couples with young children. It is exciting to live in a neighborhood reminiscent of my childhood in a small town where everyone is concerned and involved.

For these reasons I feel it to be not merely important but imperative that our government make a sincere effort to assist us to preserve landmarks of our past culture and history for all Americans. In so doing, may it not only revive the cities but restore a real sense of community in the neighborhoods. We will be hopefully and enthusiastically awaiting the approval.

Sincerely  
Marianne J. Williams

09/20

INITIALS	_____
DATE AC. MADE IN	_____
TEL. NO. C. (ATTACHED)	_____
INT. NO. L. (POST OFFICE)	_____
DATE RECD.	SEP 13 1911
THE NATIONAL BUREAU OF POSTAL PLACES	

Druid Hills Historic District

Re: Druid Hills Hist. Dist. 0969 Clifton Rd. N.E. Atlanta, Ga.

40

8-14-79

Mrs J L Richardson  
969 Clifton Rd. Ne  
Atlanta, GA.  
30307

September 10, 1979

My dear Mr. Harrington:

No 663 - The letter you sent me about putting Druid Hills, Atlanta, Georgia on the National Register of Historic places I sent to the new owner of my home.

Definitely Druid Hills should be listed. It has three lovely home designed by the famous architect Neil Reid on Oakdale Rd. lovely old homes on Springdale, afford and Clifton Rd. The owner of 1097 Oakdale Rd, Mrs. G. J. Matthews has the original deed of the property to her grand-father from the Cherokee Indians. one half block of the property of Fernbank Science Center is on Clifton Rd. that contains at least 60 acres of Primord Forest, the property is 75 acres in all and no other city in the nation has an area such as this.

I hope Druid Hills will be recommended.  
Sincerely yours,  
Levillie Richardson.



THE NATIONAL REGISTER OF HISTORIC PLACES

SEP 17 1979

UNDEVELOPED

STATE

CITY

DATE TAKEN

*ml/b d*

4P  
Druid Hills Historic District  
8-14-79

(GA)

1547 Emory Road N.E.  
Atlanta, Georgia 30306  
September 11, 1979

Mr. Charles Herrington  
Acting Keeper of the National Register  
Heritage Conservation and Recreation Service  
Department of the Interior  
Pension Building  
440 G. Street, N.W.  
Washington, D.C. 22043

Dear Mr. Herrington:

We are very pleased to learn that our property at 1547 Emory Road N.E., Atlanta, Georgia, is located in a district (the Druid Hills Historic District) which has been nominated for listing in the National Register of Historic Places.

We have been interested in historic preservation for many years. We hope the Druid Hills Historic District will be officially listed in the National Register of Historic Places.

Sincerely,

*Mrs. R.T. Putney*

Mr. and Mrs. R.T. Putney

SEP 11 1979

THE NATIONAL REGISTER OF HISTORIC PLACES

DATE: SEP 17 1979

INDIVIDUAL RESPONSE (ATTACHED)

MATERIAL (ATTACHED)

DATE TAKEN

INITIALS

*n/b a*

*[Faint, illegible text, possibly bleed-through from the reverse side of the page]*

*26*

*Dwight D. Eisenhower*

*Historic District*

*(2)*



YP

Druid Hills Historic District

8-14-79

GA

822 Oakdale Road N. E.  
Atlanta, Georgia 30307  
September 11, 1979

Mr. Charles A. Herrington  
Acting Keeper of the National Register  
Heritage Conservation and Recreation Service  
Department of the Interior  
Pension Building  
440 G Street, N. W.  
Washington, D. C. 20243

RE: Druid Hills Historical District

Dear Mr. Herrington:

We are wholeheartedly in favor of listing the Druid Hills District in the National Register of Historic Places. The area can make a contribution to the history of Atlanta and of the South. The book, Oakdale Road, Its History and Its People, published in 1972, is one example of the interest shown in this District.

Sincerely yours,

*Leo + Violet Neifer*  
Leo and Violet Neifer

THE NATIONAL REGISTER OF HISTORIC PLACES

SEP 17 1979

DATE REC'D

INDIVIDUAL RESPONSE (ATTACHED)

INFORMATIVE MATERIAL SENT

TELEPHONE CALL (ATTACHED)

DATE OF ION (YEAR)

INITIALS

*dl/b*

*[Faint, illegible text, possibly bleed-through from the reverse side of the page]*

*[Faint, illegible text at the bottom right of the page]*

4/10

Druid Hills Historic District  
8-14-79

BA



DE KALB  
GENERAL  
HOSPITAL

2701 NORTH DECATUR RD.  
DECATUR, GEORGIA 30033  
404 292 4444

11 September 1979

Mr. Charles A. Harrington  
Acting Keeper of the National Register  
Heritage Conservation and Recreation Service  
Department of the Interior  
Pension Building  
440 G Street, NW  
Washington, D.C. 20243

Dear Mr. Harrington:

This note is in reply to the letter I received from you dated 21 August 1979 regarding the application of Druid Hills District in Atlanta Georgia for the National Register of Historic Places. Our name is Frank A. and Frances Critz. Our address is 797 Springdale Road, NE, Atlanta, Georgia 30306.

We completely support the efforts to put the Druid Hills area into the National Registry.

Sincerely,

Frank Critz, M.D.

FC/cf



THE NATIONAL REGISTER OF HISTORIC PLACES

DATE REC'D SEP 17 1979

\_\_\_\_\_ INDIVIDUAL RESPONSE (ATTACHED)

\_\_\_\_\_ INFORMATIVE MATERIAL SENT

\_\_\_\_\_ TELEPHONE CALL (ATTACHED)

DATE ACTION TAKEN \_\_\_\_\_

INITIALS \_\_\_\_\_

*a/b cb*

ROBERT  
BUEHLER  
DEKERS

DENISE HILL  
2-11-80  
12-1-81

Druid Hills Historic District  
8-14-79

GA

1761 Ponce de Leon Ave. NE  
Atlanta, Georgia 30307

September 13, 1979

Mr. Charles A. Herrington  
Acting Keeper of the National Heritage  
Conservation and Recreation Service  
Department of the Interior, Pension Building  
440 G Street, N. W.  
Washington, D. C. 20243

Dear Mr. Herrington:

Thank you for your information concerning the possibility of my property being included in the listing of the National Register of Historic Places. I am living in the DRUID HILLS HIST. DIST. at 1761 Ponce de Leon Avenue, N.E., Atlanta, Georgia 30307.

The Druid Hills Area has played a prominent part in the tradition, history and development of Atlanta. A number of years ago it was named as one of the ten best residential areas in the United States and was given national magazine coverage at that time. The grand old mansions, together with many of the smaller dwellings, share unique individual architectural designs symbolizing the distinct flavor of the era in which they were constructed. The heritage of the Druid Hills area is being revived as younger families are moving in from the suburbs and painstakingly restoring many of these fine houses to their earlier charm. Distinct banners are displayed on these houses undergoing restoration as a symbol of dedication to this renovation effort. Annual tours of houses in the Druid Hills area consistently draw large groups of visitors who thoroughly enjoy the architecture and nostalgia of by-gone years.

This spirit of rejuvenation, coupled with the sustained maintenance efforts of many of the old-time residents, combine to preserve and restore this neighborhood so distinct and steeped in the growth of Atlanta. Inclusion of the Druid Hills area in the National Register of Historic Places would not only preserve the beauty and historic value of what now stands but would encourage still further expenditures of private time and resources to preserve this area as part of our national heritage. Your assistance in making this possible will be truly appreciated.

Sincerely,

Norman R. Harbaugh

THE NATIONAL REGISTER OF HISTORIC PLACES

RE REC'D SEP 17 1979

INDIVIDUAL RESPONSE (ATTACHED)

INFORMATIVE MATERIAL SENT

TELEPHONE CALL (ATTACHED)

DATE OF VISIT TAKEN

INITIALS

*Handwritten initials: m/b et*

*[Faint, mostly illegible text, likely bleed-through from the reverse side of the page]*

*[Faint, mostly illegible text, likely bleed-through from the reverse side of the page]*

*[Faint, mostly illegible text, likely bleed-through from the reverse side of the page]*

*[Faint, mostly illegible text]*

*[Faint, mostly illegible text]*

*[Faint, mostly illegible text]*

*[Faint, mostly illegible text]*

*[Faint, mostly illegible text]*

*[Faint, mostly illegible text]*

*[Faint, mostly illegible text]*

*[Faint, mostly illegible text]*

*[Faint, mostly illegible text]*

*[Faint, mostly illegible text]*

*[Handwritten mark in a circle]*

*[Large handwritten text at the bottom of the page, possibly a name or address]*



Druid Hills Historic District  
8-14-79

WILLIAM C. McFEE

550 PONCE DE LEON MANOR, N. E.  
ATLANTA, GEORGIA 30307

Sept. 13, 1979

CA

Mr. Charles A. Herrington  
Acting Keeper of the National Register  
Heritage Conservation & Recreation Service  
Department of the Interior  
Pension Bldg., 440 G Street, N.W.  
Washington, D.C. 20243

SUBJECT: 663

Dear Sir:

I am very much in favor of the Druid Hills district  
being nominated to the National Register of Historic  
Places.

Thank you for the opportunity to comment on this  
important matter.

Yours truly,

*William C. McFee*

REGISTER OF HISTORIC PLACES

DATE: SEP 17 1979

INDIVIDUAL RESPONSE (ATTACHED) \_\_\_\_\_

PHOTOGRAPHIC MATERIAL SENT \_\_\_\_\_

TELEPHONE CALL (ATTACHED) \_\_\_\_\_

DATE ACTION TAKEN \_\_\_\_\_

INITIALS cd/cd

PROPERTY OF THE NATIONAL REGISTER OF HISTORIC PLACES

THIS PROPERTY IS THE PROPERTY OF THE NATIONAL REGISTER OF HISTORIC PLACES

DATE:

PLACE NAME:

DESCRIPTION OF PROPERTY AND LOCATION

UNITED STATES DEPARTMENT OF THE INTERIOR

BUREAU OF LAND MANAGEMENT

1615 AVENUE N

DENVER, COLORADO 80202

2-10-79

DLV/...

Druid Hills Historic District

8-14-79 Atlanta Ga

9-14-79

900 Clifton Rd, NE

30307

(GA)

Reference to 663

Mr. Charles A. Harrington  
Acting Keeper of the National Register  
Heritage Conservation & Rec. Service  
Dept. of Interior  
Pension Bldg 440 G St NW  
Washington D.C. 20743  
attention (NOM)  
Re. Druid Hills Hist. Dist.

Dear Mr. Harrington

This concerns your letter of Aug 21-79  
regarding the consideration of listing  
Druid Hills in the National Register  
of Historic Places.

My wife and I have been a resident  
of Druid Hills for the past 26 years  
having raised our family here.

J. P. GOSSETT  
900 CLIFTON RD. N  
ATLANTA, GA.  
30307





We live at 900 Clifton, Rd. N.E. and after my retirement 10 years ago we considered relocating to another place either in Atlanta or some other state but after full consideration of this action we concluded that Druid Hills was such a desirable Residential Area with good Neighbors and local Government we decided to remain here.

Druid Hills is a Beautiful area with many well preserved older homes with excellent architecture, Beautiful wooded areas sprinkled with many Dogwood Trees and well maintained lawns.

Principal listings open to the Public in the Druid Hills area are as follows.

1. Fernbank Science Center

2. Callanwolde Fine arts center,

This Beautiful Bldg. and grounds  
was the former Home of Asa Candler  
the Founder of Coca Cola

3 The Davison School Inc. For  
Handicapped Children

4 Cerebral Palsy School.

5 Glen Memorial Methodist Church

6 Druid Hills Golf Club.

Considering the History of this area  
which dates back Prior to the  
war between the States, The many  
fine older Homes and an area that  
deserves to be maintained and Protected  
my wife & I earnestly urge  
you and your organization to list  
the Druid Hills area in the National  
Register of Historic Places.

Sincerely  
J. P. Bennett

THE N.H. REGISTER OF HISTORIC PLACES

DATE: SEP 17 1979

INDIVIDUAL RESPONSE (ATTACHED) \_\_\_\_\_

PROPERTY FILE SENT \_\_\_\_\_

PHONE CALL (ATTACHED) \_\_\_\_\_

DATE ACTION TAKEN \_\_\_\_\_

INITIALS \_\_\_\_\_

2/20

EVERETT

UVER



Druid Hills Historic District  
8-14-79

De Kalb Co.

GA

PL

DERRICO  
1793 Ponce de Leon Ave. NE  
Atlanta, Georgia 30307

JC.

Charles A. Herrington

September 17, 1979

Acting Keeper of the National Register  
Department of the Interior  
Washington, D.C. 20243

ATTN: NOM

RE: DRUID HILLS HISTORIC DISTRICT  
1793 Ponce de Leon Ave N.E.  
Atlanta, GA. 30307

Dear Mr. Herrington,

Thank you for your letter advising me that my home, as part of the above Druid Hills District, is being considered for the National Register of Historic Places.

All of us here couldn't be more pleased with this action. Considering that Atlanta had a late start <sup>to</sup> <sup>grow</sup> with National History, it doesn't make sense to discard beauty and historical sites so quickly to become barren business throwaways — We believe in progress but NOT with the sacrifice of our useful, productive and valued contribution to the city scene.

I feel that the Druid Hills area is an oasis of serene and elegant beauty in the busy everyday

world that adds to the Atlanta scene. Why else do they drive the V.I.P. scenic buses to show us off to the visiting dignitaries and convention crowds? Many fine and beautiful homes of the founding fathers of Atlanta are standing vacant at the whim of their owners to be torn down. It is the hope of one analysis committee to establish a "Consulate Row" in an effort to preserve these large historic mansions. I'm sure your decision should further their efforts. I couldn't think of a better facet to this lovely jewel.

many thanks for giving me this opportunity to express just a bit of my opinions.

Sincerely,

Joanne B. Devico (Mrs. M.)



Druid Hills Historic District  
8-14-79

64

JAMES MCLEOD CARR  
1117 OXFORD ROAD, N. E.  
ATLANTA, GEORGIA 30306

Sept 17, 1979

Mr. Charles A. Harrington  
acting Keeper of the National Register  
Heritage + Conservation Service  
Dept of the Interior, Pension Bldg  
Washington D.C. 20243

Dear Mr. Harrington,

Thank you for  
your letter of August 21 in reference  
to the nomination of the Druid Hills  
District to the National Register of  
Historic Places.

I am delighted to know that  
this is being considered. Druid  
Hills is a very unique section  
of Atlanta and certainly should  
be preserved. I am very much  
in favor of this action.

I appreciate your interest in  
the matter.

Sincerely,

James M. Carr

Rev. James M. Carr  
1117 Oxford Rd. NE  
Atlanta, GA 30306

RE: Druid Hills Hist. Dist.



U.S. DEPARTMENT OF THE INTERIOR  
BUREAU OF LAND MANAGEMENT  
NATIONAL SYSTEM OF PUBLIC LANDS  
OFFICE OF HISTORIC PLACES

REC'D SEP 21 1979

REPLY RESPONSE (ATTACHED)

INFORMATIONAL MATERIAL SENT

TELEPHONE CALL (ATTACHED)

DATE ACTION TAKEN \_\_\_\_\_

INITIALS \_\_\_\_\_

*rb*

yp

Druid Hills Historic District  
8-14-79

GA

BYRON J. HOFFMAN, M. D.  
768 JUNIPER STREET, N. E.  
ATLANTA, GEORGIA

September 18, 1979

Mr. Charles A. Herrington  
Acting Keeper of the National Register  
Heritage Conservation Service  
Department of Interior  
440 G Street, N. W.  
Washington, D. C. 20243

RE: Nomination of Druid Hills  
District as a Historic Place

Dear Mr. Herrington:

This letter is written in support of the nomination of the Druid Hills District to be confirmed for the Registry of Historical Places in Atlanta.

This area, among other things, has developed not only as a residential but as an institutional region, each complimenting the other. Emory University, the U.S. Public Health Communicable Disease Center, the Fernbank Science Center which incorporates some 70 to 80 acres of primeval forest, the Cerebral Palsy School for the Afflicted, Callenwolde, the magnificent home of one of the Coca Cola Candles which has been converted into and maintained by the Parks Commission of DeKalb County, and a full champion-size golf course known as the Druid Hills Golf Club are located within the confines of this proposed district.

The homes in this area are unique in that at the time of their construction, all were well planned, custom constructed and placed upon grounds varying in size from 1/2 to 10 acres or more, rendering a permanent urban atmosphere desirable for a stable productive populace. This quality can be more effectively perpetuated by features of historic designation.

It is noteworthy to be reminded that the planning for Druid Hills was provided by Frederic Law Olmstead's office, that talented man of the late 1800's who, among many other things, converted the swamp in New York City into what is now known as Central Park, and who planned the grounds of the Biltmore House in Asheville, North Carolina - considered the most picturesque of famous American castles.

Thanking you for your efforts and participation in this designation, I am

Yours truly,

*Byron J. Hoffman*

Byron J. Hoffman  
1148 Springdale Road, N. E.  
Druid Hills  
Atlanta, Georgia 30306

THE NATIONAL REGISTER OF HISTORIC PLACES

DATE: \_\_\_\_\_

NAME: \_\_\_\_\_

ADDRESS: \_\_\_\_\_

THE NATIONAL REGISTER OF HISTORIC PLACES

DATE: SEP 21 1979

\_\_\_\_\_ (ATTACHED)

\_\_\_\_\_ SENT

\_\_\_\_\_ (ATTACHED)

DATE OF REGISTRATION: \_\_\_\_\_

INITIALS: \_\_\_\_\_

*Handwritten initials/signature*

\_\_\_\_\_

\_\_\_\_\_

\_\_\_\_\_

\_\_\_\_\_

\_\_\_\_\_

\_\_\_\_\_

\_\_\_\_\_

\_\_\_\_\_

\_\_\_\_\_

\_\_\_\_\_

\_\_\_\_\_

\_\_\_\_\_

\_\_\_\_\_

\_\_\_\_\_

\_\_\_\_\_

\_\_\_\_\_

\_\_\_\_\_

\_\_\_\_\_

*Handwritten notes and signatures at the bottom of the page.*



Druid Hills Historic District  
8-14-79 1328 Harvard Rd. N. E. (GA)  
Atlanta, Georgia - 30306  
September 19, 1979

Send  
spin darts  
+ jumbo  
broch

Mr. Charles A. Herington  
Acting Keeper of the National Register  
Heritage Conservation & Recreation Service  
Department of the Interior  
Pension Bldg. - 440 G. St. N. W.  
Washington, D.C. - 20243

Norman F. Girardot  
1328 Harvard Rd. NE  
Atlanta, GA 30306

RE: Druid Hills Hist. Dist.

H 32-NR  
633

Dear Sir:

First, I must say we are sorry to be so tardy in answering your letter but have been traveling the past month.

Yes, we are interested in your project. The Druid Hills District in Atlanta, Georgia, is still one of beauty and culture. It has an abundance of natural beauty with its native trees and flowers plus its lovely homes of half a century ago. Another asset that makes Druid Hills most desirable is Emory University.

If our home is chosen can we still continue to live in? Can we ever sell our home?

You could send us a copy of the Standards for old buildings.

Would also appreciate any information pertinent to our situation.

Sincerely,  
Mrs. Norman F. Girardot

THE NATIONAL REGISTER OF HISTORIC PLACES

DATE REC'D SEP 25 1979

INDIVIDUAL RESPONSE (ATTACHED)

INFO. NO. TIME IN SERVICE SENT

DATE NOT IN SERVICE

INITIALS WJA/or

40

Druid Hills Historic  
District 8-14-79 GA  
524 Ridgcrest Rd. N.E.  
Atlanta, Ga. 30307  
Sept. 19, 1979

Mr. Charles A. Herrington  
Acting Keeper of the National Register  
United States Department of the Interior  
Heritage Conservation and Recreation Service  
Washington, D.C. 20240

My dear Mr. Herrington,

I am writing you in Re:  
Druid Hills Hist. Dist. and  
giving my comments why this  
district should be listed in  
the National Register of Historic  
Places

I am writing in particular  
re:

Karl H. + Sara A. Wingard  
0524 Ridgcrest Rd. N.E.  
Atlanta, Ga. 30307

and giving characteristics of this  
property, my home, which meet  
the Criteria Section C of your  
letter of August 21, 1979.

As a district, Druid Hills



belong to a unique group of home sections in our nation recognized for desirability because of its natural beauty (trees, parks and greenery still preserved) substantial homes, and permanency and worth of its residents. It is an example of a garden-type home subdivision planned and built during the first part of this century, and which is still a home section (occupied by only second owners in many instances) only a few miles from the inner-city. The homes meet Criteria A + B, for they were built and occupied by industrial, religious and educational leaders of this region and often visited by persons of national significance.

To drive through the Hill District is to drive through the pages of history, through an era unique in the life of our nation - an era of "happy

and "growing" years - prior to the <sup>3</sup>  
year of the '30's Depression and  
the '40's World War II. Despite  
these decades, the homes and  
buildings were <sup>and are still</sup> maintained in in-  
tegrity, and the spirit of  
culture and dignity perpetuated  
by its residents.

The homes and settings of  
B Druid Hills District represent a "Golden  
Age" of our country. They are counterparts  
of mansions and homes pictured  
in the famous films preserved  
now from "The Golden Age of  
Hollywood", but rarely preserved  
nor seen now in actuality.

Our home, 0524 Ridgecrest Rd. N.E.  
Atlanta, Ga, 30307 meets Criteria  
in the following ways:

- Architectural style is Italian  
villa, popular during and typical  
of the era (built 1924).
- Cream brick exterior, two-story,  
12 room home
- Pink marble floors terrace + porch.

- Leaded glass in 12 pane windows.
- Bas-relief panels decorating entrance frieze and windows.
- Front columns consisting of fluted round shaft, cornice, frieze, capital and base.
- Parquet oak flooring
- nine foot ceiling
- cyma recta molding
- French doors (arched French doors to arched stair well)
- Large stair landing
- Italian bas-relief mantel piece, six feet by five and a half feet. (This mantel was one of two in Druid Hills. It was recently photographed for a hand made reproduction ~~and~~ placed in a W. Paces Ferry Road mansion.)
- Sun (or morning) room on east side of house
- Ceramic tile baths, pedestal wash basins with porcelain faucet handles.
- Walk-in pantry (equipped with original two-eye gas burner)
- Back porch
- Breakfast room (separate room) with



- plate rails, built-in corner cabinets and built-in wall length, glass-paned dish cabinet.
- Spacious rooms; basement, attic
- Heated efficiently by a Standard steam heat system. Covered radiators have no pop-off valves, for each radiator has its return pipe to furnace.
- yard features a "rock garden", popular in the '20's; original Japanese magnolias and crepe myrtles (25-30 feet high) a giant cedar deodora, large camellias and azaleas. Also dogwoods and magnolias.
- Six entrances to house
- Tiffany chandelier

Thanking you for your  
correspondence,

Sincerely,

Sara A. Wingard  
(Mrs. Karl Wingard)

Enclosed:  
Eight snapshots

THE NATIONAL REGISTER OF HISTORIC PLACES

DATE REC'D SEP 25 1979

\_\_\_\_\_  
INDIVIDUAL RESPONSE (ATTACHED)

\_\_\_\_\_  
INFORMATIVE MATERIAL SENT

\_\_\_\_\_  
TELEPHONE CALL (ATTACHED)

DATE ACTION TAKEN \_\_\_\_\_

INITIALS \_\_\_\_\_

*2/21/81*





Sept. 19, 1979

524 Ridgecrest Road, N.E.  
Atlanta Ga 30307

Druid Hills Hist. Dist

Italian columns  
fluted shafts, cornice,  
frieze, capital, base

Bas-relief panels

J 81 5012



524 Ridgewest Rd. NE. 9-19-79  
Atlanta Ga 30307  
 Druid Hills Hist. Dist.  
 Parquet oak flooring





524 Ridgcrest Rd NE. 9-19-79  
Atlanta, Ga 30307  
Dorinda Hills Hist. Slist.  
Italian Vas-relief mantel





524 Redgcrest Rd N.E. POLAROID  
Atlanta Ga. 30307 9-19-79  
Druid Hills Hist. Dist.  
Italian bas-relief mantel



07267509850 POLAROID  
524 Ridgecrest Rd. NE. 9-19-79  
Atlanta, Ga. 30307  
Druid Hills Hist. West.  
Plate rail





07067909360 9-19-79 POLAROID

524 Ridgecrest Rd. N.E. 9-19-79  
atlanta, ga 30307  
Druid Hills Hist. List.

double moldings





524 Ridgcrest Rd N.E. 9-19-79  
atlanta ga. 30307  
Druid Hills Dist. Dist.  
Pink marble floored terrace  
cream brick



524 Ridgcrest Rd. N.E. 9-19-79  
Atlanta, Ga. 30307  
Druid Hills Hist. Dist.  
Columns, bas-relief panels



Druid Hills Historic District

8-14-79

De Kalb

GA

2988 Vine Circle, N.E.  
Decatur, Georgia 30033  
September 20, 1979

Mr. Charles A. Herrington  
Acting Keeper of the National Register  
Heritage Conservation and Recreation  
Service  
Department of the Interior  
Pension Building  
440 G Street, N.W.  
Washington, D.C. 20243

Dear Mr. Herrington:

We recently acquired a home on Briarcliff Road in the  
Druid Hills area of Atlanta.

Druid Hills is an integral part of the Emory University  
community with beautiful old houses built according to  
style and size established by the Candler Family, the  
developer of the area.

We plan to rehabilitate our house in accordance with  
the old design and we strongly urge you to support the  
acceptance of Druid Hills into the National Register.

Sincerely

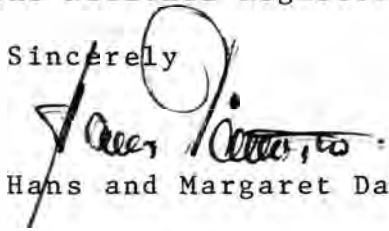
  
Hans and Margaret Damerow

2/19/2

THE NATIONAL REGISTER OF HISTORIC PLACES	
DATE RECD	SEP 24 1915
INDIVIDUAL RESPONSE (ATTACHED)	
NO. OF THE MATERIAL SENT	
FIELD NO. OF CALL (ATTACHED)	
DATE PROC. IN WORK	
INITIALS	

YP

SEP 24 1979

Druid Hills Historic District

888 OAKDALE ROAD  
ATLANTA, GEORGIA 30307

8-14-79

GA

September 20, 1979

Dear Mr. Herrington,

Indeed we do think  
the Druid Hills Historic District should  
be listed. We have rarely seen an area  
of this size as well designed and as  
yet unspoiled. We are delighted that  
it is being considered for the National  
Register. Sincerely, Ivor Ledere  
Joan Pirie Ledere



410

Druid Hills Historic District

GA

Mrs. Abbott L. Ferriss 8-14-79

1273 Oxford Rd., N. E.

Atlanta, Ga. 30306

Phone: (404) 373-4756

September 21, 1979

Dear Mr. Harrington;

Please accept this letter as an urgent appeal for your assistance.

Druid Hills is worth saving. Avaricious developers are threatening us in all areas of our beautiful community.

Enclosed is a sample of exactly what we are trying to avoid. Please read it.

Thank you, and with appreciation,

CC 3

Luth S. Ferriss

THE NATIONAL SYSTEM OF HISTORIC PLACES

DATE RECD **OCT 3 1979**

*6/10/80*  
INDIVIDUAL RESPONSE (ATTACHED)

MAILING MATERIAL SENT

TELEPHONE CALL (ATTACHED)

DATE / C. N. TAKEN \_\_\_\_\_

INITIALS \_\_\_\_\_

# United States Senate

WASHINGTON, D.C. 20510

September 24, 1979

Mr. Gary Catron  
Asst. to Sec. for Congressional Affairs  
Department of the Interior  
18th and C Streets, N.W.  
Washington, D.C. 20240

RE: Edward Tamas  
Historical Zoning

Attached is a communication within the area of your authority. Because of my desire to be responsive to all inquiries, your help is needed. I would appreciate your looking into this matter and providing me with a report so that I may further respond to my constituent. Your findings, along with return of the enclosure, will be greatly appreciated.

Sincerely,

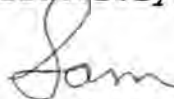

Sam Nunn

SN/jps

P.S. Please refer to the constituent's name when replying to this inquiry.

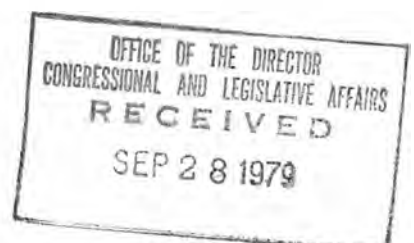

BCR Mail Control No. POD 7637

Stephen Sheffield

9-24-79  
DUBIE 9-24-79

661

SEP 24 1979

Mr. Edward F. Tamas  
1715 Ponce De Leon Avenue, N.E.  
Atlanta, Georgia 30307

Dear Mr. Tamas:

Thank you for your letter of September 4, 1979, concerning the nomination of the Druid Hills Historic District, DeKalb County, Georgia, to the National Register of Historic Places. The National Register will consider your comments concerning the significance of the property during the review process and will provide a copy of your letter to the Georgia State Historic Preservation Officer, Dr. Elizabeth A. Lyon, Acting Chief, Historic Preservation Section, Department of Natural Resources, 270 Washington Street, S.W., Atlanta, Georgia 30334.

If the property is accepted for listing in the National Register, notice will be placed in the "Federal Register." If additional information is needed to complete the evaluation, or if it is determined that the property does not meet the National Register criteria for evaluation, the nomination will be returned to the State.

We appreciate your concerns in this matter. Your comments will be given every consideration during the review of the Druid Hills Historic District nomination.

Sincerely,

Charles A. Herrington (Sgd.)

Charles A. Herrington  
Acting Keeper of the National Register

cc: Georgia SHPO, Dr. Elizabeth A. Lyon  
bcc: Director's Reading File  
FHR: SSheffield:mjd 343-6401 9/21/79

BASIC FILE RETAINED IN NR



HERMAN E. TALMADGE, GA., CHAIRMAN  
JAMES D. STLAND, MISS. CARL T. CURTIS, NEBR.  
GEORGE A. GOVERN, S. DAK. GEORGE D. AIKEN, VT.  
JAMES B. ALLEN, ALA. MILTON R. YOUNG, N. DAK.  
HUBERT H. HUMPHREY, MINN. ROBERT DOLE, KANS.  
WALTER D. HUDDLESTON, KY. HENRY BELLMON, OKLA.  
DICK CLARK, IOWA JESSE HELMS, N.C.

COTYS M. MOUSER, CHIEF CLERK

## United States Senate

COMMITTEE ON  
AGRICULTURE AND FORESTRY  
WASHINGTON, D.C. 20510

September 25, 1979

The Secretary  
U. S. Department of the Interior  
Washington, D. C. 20240

Dear Mr. Secretary:

I have received the enclosed communication, which I submit for such consideration as it may warrant and for a report thereon, in duplicate, to accompany the return of the enclosure.

Your attention to this request is appreciated, and I want to thank you in advance for this assistance.

With every good wish, I am

Sincerely,

*Herman E. Talmadge*

Enclosure  
HET:hwt

SEP 28 9 51 AM '79  
80105  
8 2 8  
57868

YP

Druid Hills Historic District  
8-14-79

GA

**CHURCH  
PLANNING  
CONSULTATIONS**

JAMES M. EARHART, CONSULTANT  
P.O. BOX 8362 ATLANTA GEORGIA 30306  
(404) 373-5830

September 25, 1979

Mr. Charles H. Herrington  
Acting Keeper of the National Register  
Heritage Conservation & Recreation Service  
Department of the Interior  
Pension Building  
440 'G' Street West  
Washington, D.C. 20243

Atten: NOM

re: 663  
Druid Hills Historic District  
Mr. & Mrs. James M. Earhart  
1201 Cameron Court NE  
Atlanta, Georgia 30306

Dear Mr. Herrington:

In response to your letter of August 21, my wife and I support the proposal to place Atlanta's first planned neighborhood, the Druid Hills District, on the National Register, believing it also to be a well advised move.

We would appreciate being kept abreast of these efforts.

Thanks you.

Sincerely,

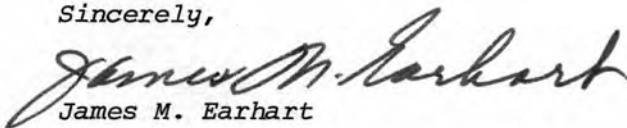
  
James M. Earhart

jme  
mlh

THE NATIONAL REGISTER OF HISTORIC PLACES  
 DATE REC'D **SEP 28 1979**  
 INDIVIDUAL RESP. USE (OPTIONAL)  
 INCLUDE THE NATIONAL SPOT  
 TELEPHONE CALL (ATTACHED)  
 DATE ACTION TAKEN \_\_\_\_\_  
 INITIALS \_\_\_\_\_

THE NATIONAL REGISTER OF HISTORIC PLACES  
 U.S. DEPARTMENT OF THE INTERIOR  
 BUREAU OF LAND MANAGEMENT  
 1015 CAMDEN COURT  
 WASHINGTON, D.C. 20540

This is to certify that the above described property is included in the National Register of Historic Places. The National Register is the official list of the Nation's historic places worthy of preservation. Properties included in the National Register are recognized as historic places and are eligible for the National Historic Landmark program and for other benefits and activities related to historic preservation.

The National Register of Historic Places is a list of the Nation's historic places worthy of preservation. Properties included in the National Register are recognized as historic places and are eligible for the National Historic Landmark program and for other benefits and activities related to historic preservation.

National Register of Historic Places

Bureau of Land Management

U.S. Department of the Interior

OFFICE OF CONGRESSIONAL  
AND LEGISLATIVE AFFAIRS

ACTION SLIP

10/2/79

BUREAU

HCRS

Please prepare response for signature of Gary R. Catron, Assistant to the Secretary and Director of Congressional and Legislative Affairs.

Include a copy of your final response for CL files.

DUE DATE IN CL

10/16/79

REMEMBER: If significant delay is expected, please provide an acknowledgement for Mr. Catron's signature immediately. A final response should be prepared whenever possible.

CL-ROOM 6253  
x6667 or x2065



DATE

10/4

TELEPHONE REPORT

TIME OF CALL

AM  
PM

1. CALL  TO:  FROM (Name)

Ken Thomas

2. ADDRESS (Tel. No. if needed)

6a SAPO

3. SUBJECT, PROJECT NO., ETC.

Druid Hills

4. DETAILS OF DISCUSSION

- ① What, specifically, are the intrusions in various areas?
- ② Can we have some pictures for the record?
- ③ If they are nominating the plan, why is street at far edge excluded?

what is the distinction between intrusions + non contributory bays?

They are having a staff meeting. He will assemble the necessary information + call me on Tuesday.

Intrusions very recent apartments + ranch style homes — based on recent age — and several very modern churches

Non contributory — only the part of commercial village that burned down —

NAME OF PERSON PLACING/RECEIVING CALL

ROUBLE

TITLE

HISTORIAN

OFFICE

we went over map area by area (see attached notes).

GA will send representative photos

Honorable Herman E. Talmadge  
United States Senate  
Washington, D.C. 20510

Dear Senator Talmadge:

Thank you for your letter of September 25, 1979, on behalf of Mr. Edward F. Tamas concerning the nomination of the Druid Hills Historic District, DeKalb County, Georgia, to the National Register of Historic Places.

Enclosed is a copy of our response to Mr. Tamas' letter of September 4, 1979. The Druid Hills Historic District nomination is now being reviewed by the National Register staff. Mr. Tamas' comments will be considered during that review. We will inform you if the Druid Hills Historic District is listed in the National Register.

If we can be of further assistance to you, please let us know. We appreciate your interest in this matter.

Sincerely,

Chris Therral Delaporte  
Director

**Enclosure**

cc: Dr. Elizabeth A. Lyon  
Acting Chief  
Historical Preservation Section  
Department of Natural Resources  
270 Washington Street SW., Room 703C  
Atlanta, Georgia 30334

bcc: Director's Reading File  
Chief, OAHP  
FHR-Lumpkin / FHR-CL / CL / BOR - 57868  
FHR:S Sheffield:lw:343-6401:10-4-79

BASIC FILE RETAINED IN NR

DEKALB COUNTY, GEORGIA

UP  
contract SUPO  
How to Rom

Druid Hills Historic District  
~~1919~~ 8-14-29 Oct 8, 1919  
CA.

Dear Mr. Henington,

Several weeks ago  
a letter was received by  
neighbors concerning the  
plan for including Druid Hills  
in the National Register.

We were delighted and  
appreciate your work.

Upon receiving a map  
of the area to be included  
we found that Callan Wolke  
home of the son of Asa Carter,  
was not included. Nor, were  
several other homes of



interest in that proximity.  
It is located to the west  
of Briarcliff Road. Is  
there a possibility that  
it could be included with  
the Druid Hills area?

We are most pleased  
with the interest in  
our area and thank you,  
kindly, for all of your  
endeavors.

Sincerely,  
Gail S. Bosley

12/10/26

OCT 15 1979

PLACES

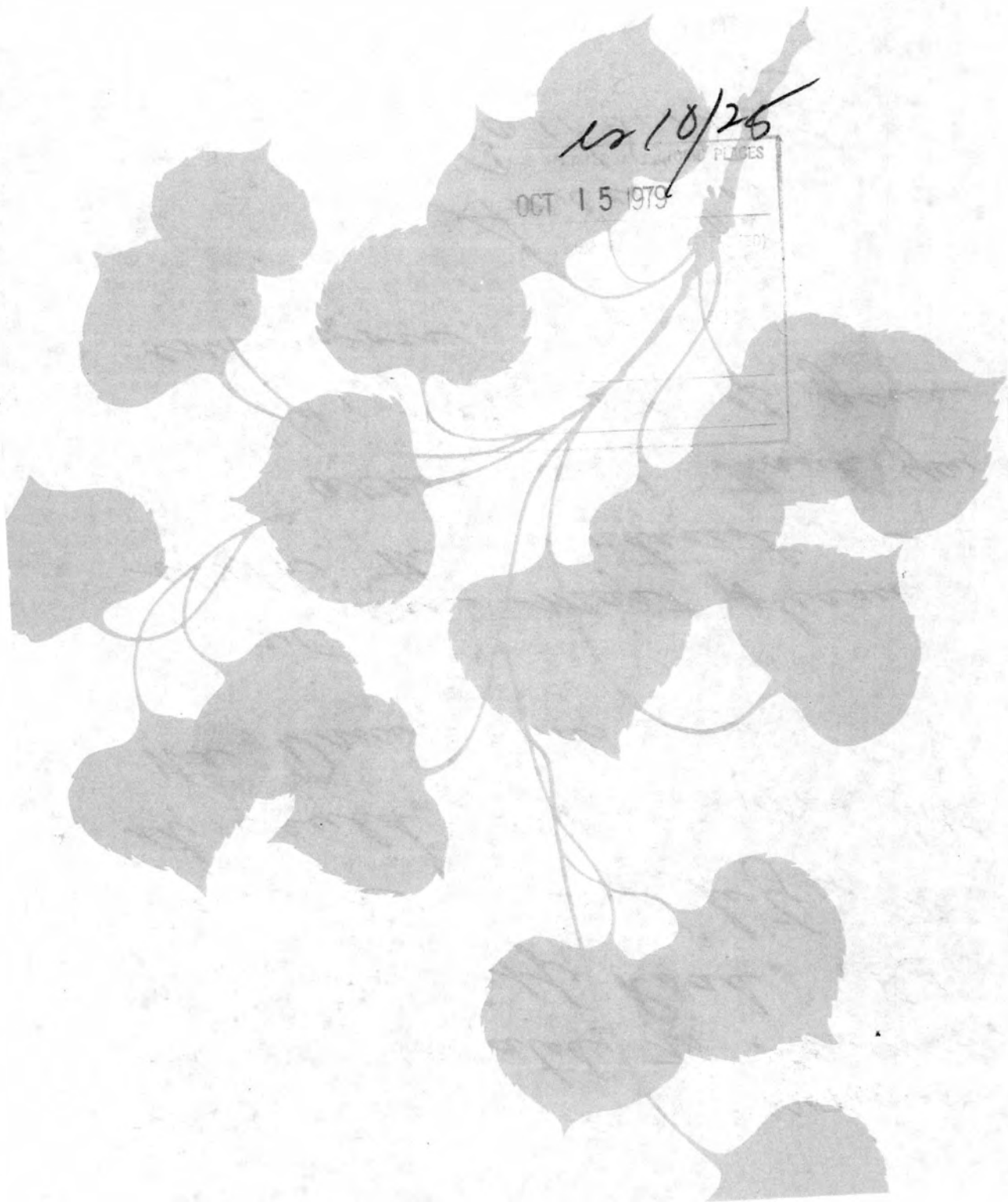



# Department of Natural Resources

PARKS AND HISTORIC SITES DIVISION

Joe B. Canner  
COMMISSIONER

Henry D. Struble  
DIRECTOR

October 18, 1979

Ms. Carol Dubie  
National Register of Historic Places  
Heritage Conservation and Recreation  
Service  
U. S. Department of Interior  
440 G Street, N. W.  
Washington, D. C. 20243

RE: Druid Hills  
Atlanta, DeKalb County

Dear Carol:

Enclosed please find eight representative photographs of intrusive apartment buildings and ranch houses in the Druid Hills historic district. We hope that these photographs adequately convey to you the character and appearance of such contemporary structures - a character and appearance that words alone are apparently unable to express.

We are looking forward to the speedy registration of Druid Hills. You would not believe the reaction to the news that the nomination is being held up for want of a photograph of a ranch house.

Sincerely,

*Richard*

Richard Cloues  
Architectural Historian  
Historic Preservation Section

RC:dm  
Enclosures



Sheffield 10-10-79  
DUBIE 10-10-79  
Shull  
for  
10-10-79  
Boz  
Conrad

10/18/79

Honorable Sam Nunn  
United States Senate  
Washington, D.C. 20510

Dear Senator Nunn:

Thank you for your letter of September 24, 1979, on behalf of Mr. Edward F. Tamas concerning the nomination of the Druid Hills Historic District, DeKalb County, Georgia, to the National Register of Historic Places.

Enclosed is a copy of our response to Mr. Tamas' letter of September 4, 1979. The Druid Hills Historic District nomination is now being reviewed by the National Register staff. Mr. Tamas' comments will be considered during that review. We will inform you if the Druid Hills Historic District is listed in the National Register.

If we can be of further assistance to you, please let us know. We appreciate your interest in this matter.

Sincerely,

*Gary R. Catron*

Gary R. Catron  
Assistant to the Secretary  
and Director of Congressional  
and Legislative Affairs

Enclosure

cc: Dr. Elizabeth A. Lyon  
Acting Chief  
Historic Preservation Section  
Department of Natural Resources  
270 Washington Street SW., Room 703C  
Atlanta, Georgia 30334

bcc: Secretary's File  
Secretary's Reading File (2)  
FW  
Director's Reading File

Chief, OAHF / FHR-Lumpkin / FHR-CL / CL / POR - 7637  
FHR:S Sheffield:lw:343-6401:10-10-79

BASIC FILE RETAINED IN NR  
DeKalb County, Georgia

A/S F/W 10/15/79



ENTRIES IN THE NATIONAL REGISTER

STATE GEORGIA

Date Entered OCT 25 1979

Name

Location

Druid Hills Historic District

Atlanta vicinity  
DeKalb County

Also Notified

Honorable Sam Nunn

Honorable Herman E. Talmadge  
Honorable Elliott H. Levitas  
Honorable Wyche Fowler, Jr.

Acting State Historic Preservation Officer  
Dr. Elizabeth A. Lyon  
Historic Preservation Section  
Department of Natural Resources  
270 Washington Street SE., Room 703-C  
Atlanta, Georgia 30334

NR Byers/bjr 10/30/79

For further information, please call the National Register at (202)343-6401.

~~NR~~ NR

Druid Hills  
8-14-79  
Listed 10-25-79

# Georgia State University

university plaza  
atlanta, georgia 30303

GA.

October 26, 1979

*D. Kalb Co.*

Mr. Charles A. Herrington  
Acting Keeper of the National Register  
Heritage Conservation and  
Recreation Service  
Department of the Interior  
Pension Building  
440 G Street, N.W.  
Washington, D.C. 20243

Dear Mr. Herrington:

Druid Hills is a unique residential area in the city of Atlanta because of the splendid architecture of the homes, the elegant parks of Frederick Law Olmstead, and historical significance of the area as a residential area accessible to the downtown business district.

The lives of those who planned and developed Druid Hills are intimately associated with the growth and greatness of the city of Atlanta.

The greatest classical architect in the United States, Mr. Philip Shutze, designed many of the homes in Druid Hills, and these homes will contribute to the aesthetic enjoyment and appreciation of the residents of Druid Hills and countless others who walk or ride through the area.

I am also in favor of maintaining and restoring the accessory buildings on the large lots in Druid Hills because they were built to harmonize with the main house. Preservation of accessory buildings will also provide additional housing for those who appreciate a historic area which is very near to downtown Atlanta and accessible to rail and bus lines.

I strongly support the listing of Druid Hills as a historic district on the National Register of Historic Places.

Very sincerely yours,

*Marion L. Kuntz*  
Marion L. Kuntz, Chairman  
Department of Foreign Languages  
Regents Professor of Classics

Marion L. Daniels *Kuntz*  
1655 Ponce De Leon Ave.  
Atlanta, GA 30033

RE: Druid Hills Hist. Dist.

CC: Mrs. Panke Bradley, Chairman  
Dept. of Budget & Planning  
City Hall, Atlanta

Mrs. Elaine Wiggins Lester  
Member of City Council  
City Hall, Atlanta

THE NATIONAL REGISTER OF HISTORIC PLACES

NOV 1 1979

DATE REC'D \_\_\_\_\_

INDIVIDUAL RESPONSE (ATTACHED) \_\_\_\_\_

INTERVIEW MATERIAL SENT \_\_\_\_\_

TELEPHONE CALL (ATTACHED) \_\_\_\_\_

DATE ACTION TAKEN \_\_\_\_\_

INITIALS \_\_\_\_\_

2/11/83

Faint, illegible text at the top of the page, possibly a header or address.

11/2/79

Very faint, illegible text in the upper middle section of the page.

Very faint, illegible text in the middle section of the page.

Very faint, illegible text in the lower middle section of the page.

Very faint, illegible text in the lower section of the page.

Very faint, illegible text at the bottom of the page, possibly a signature or footer.

ACR 1110 11101111

Handwritten scribbles and illegible marks at the bottom right of the page.

DATE

11/8/79

TELEPHONE REPORT

TIME OF CALL

9:30

AM  
PM

1. CALL  TO:  FROM (Name)

Fernbank

2. ADDRESS (Tel. No. if needed)

404-378-4311

3. SUBJECT, PROJECT NO., ETC.

David Hills

4. DETAILS OF DISCUSSION

Was Fernbank notified?

I checked computer list + told him they appear a number of times, altho there is no indication of who specifically at the foundation was notified.

They own a # of properties, donated in the past 15 years. Plan to develop a museum of national history - homes have been deteriorating over the years - are converted to storage bldg classrooms.

They are a non-profit corp. So, TRA does not affect them. I explained that, + also, the

NAME OF PERSON PLACING/RECEIVING CALL

DOBIE

TITLE

HIST

OFFICE



See. 106 considerations - either eligible or not -  
whether listed or not is not relevant. This  
action is an older NR nomination anyway  
∴ They have been on register for years.         
I suggested he talk with Ken Thomas.

Druid Hills Historic District

10/25/79 listed

(GA)

EMORY UNIVERSITY  
ATLANTA, GEORGIA 30322

DEPARTMENT OF PHILOSOPHY

November 2, 1979

De Kalb Co.

Mr. Charles A. Herrington  
Acting Keeper of the National Register  
Heritage Conservation and  
Recreation Service  
Department of the Interior  
Pension Building  
440 G Street, N.W.  
Washington, D.C. 20243

Dear Mr. Herrington:

I strongly support the listing of Druid Hills as an historic district.

My personal reasons are that, having lived in many places (Philadelphia, Main Line Haverford, Cambridge, Mass., Dennis, Cape Cod, Northampton, Mass., Knoxville, Tenn., Grinnell, Iowa,) Druid Hills seemed to me the finest residential district I had ever come to know.

It is the finest objectively because of the excellent planning of F. L. Olmsted. The lanes fit the contours of the hills, follow the streams generally, and poise a cluster of generous houses between shopping districts and main lines of public transportation. The situation is ideal, and might easily be destroyed.

Therefore, accept my congratulations on your splendid efforts.

Sincerely,

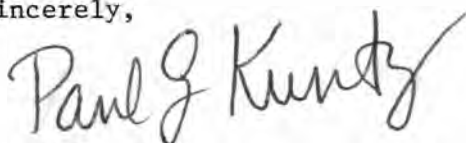

Paul G. Kuntz  
Professor of Philosophy

PGK:rb

cc: Mrs. Panke Bradley, Chairman & Mrs. Elaine Wiggins Lester  
Dept. of Budget & Planning Member of City Council  
City Hall, Atlanta City Hall, Atlanta

EMORY UNIVERSITY  
ATLANTA GEORGIA 30322

Dr. H. ...

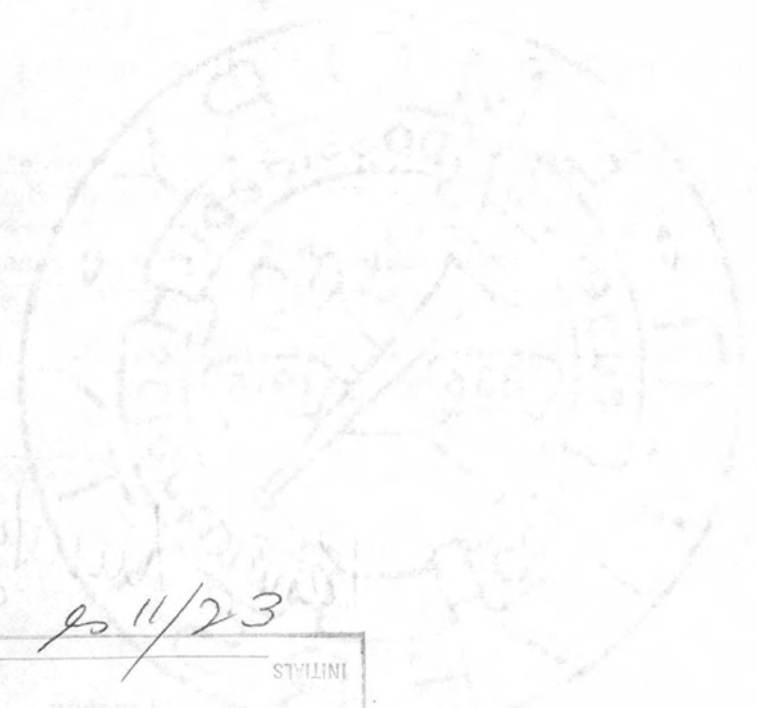

ps 11/23

INITIALS
DATE ACTION TAKEN
PHONE CALL (ATTACHED)
TYPE MATERIAL SENT
DEPT RESPONSE (ATTACHED)
NOV 7 1979
DEPARTMENT OF HISTORIC PLACES

Eric Broch

NR Listed

Druid Hills Historic District  
10/25/79 Nov. 4, 1979  
P.O. Box 155  
Young Harris, Ga.  
30582

Mr. Charles A. Herrington  
Acting Keeper of the National Register  
Heritage Conservation and Rec. Service  
Department of the Interior  
Pension Building  
440 G Street, N. W.  
Washington, D.C. 20243

#663

Re: 1219 Oakdale Rd., N.E.  
Atlanta, Ga. 30307  
Druid Hill Hist. Dist.

Dear Mr. Herrington:

I am in possession  
of a letter from you sent  
to my mother, Mrs. Edna J. Ward.  
It arrived after her death  
and was forwarded to me,  
her only child.

Inasmuch as I will  
soon be putting the residence  
up for sale I am very anxious  
to know if a decision has  
been made to include Druid  
Hills in the National Register



Driving While Historic Districts  
1979  
Listed  
Five Books

of Historic Places. The house does need some renovation and if the new owner were eligible for assistance under the Tax Reform act of 1976, I feel that this might make a difference in the sale price.

If the decision has not yet been made, it might be to my advantage to wait a little longer before selling. Please advise me as to the status of the decision, so that I can decide about the time of sale.

Thank you for your assistance in this matter.

Sincerely,  
(Mrs) Barbara W. Hale

THE NATIONAL REGISTER OF HISTORIC PLACES  
DATE REC'D NOV 7 1979

U.S. DEPARTMENT OF THE INTERIOR  
HERITAGE CONSERVATION AND RECREATION SERVICE

DATE

11/15/79

TELEPHONE REPORT

TIME OF CALL

10:00

AM  
PM

1. CALL  TO:  FROM (Name)

Cony Levitas Office

2. ADDRESS (Tel. No. if needed)

225-4272

3. SUBJECT, PROJECT NO., ETC.

Druid Hills / Fernbank / Lewis Sheldon

4. DETAILS OF DISCUSSION

I told him I had talked at length with Ron Farley in his office and also with Mr. Sheldon at Fernbank + explained non-profits + implications:

- 1) Property is listed (new non)
- 2) Fernbank's holdings have been listed since 1972 or 3, when smaller area was listed.

- TRA does not apply given their non-profit status

- 106 would apply even if area was not listed - eligible, etc.

NAME OF PERSON PLACING/RECEIVING CALL

ROBIE

TITLE

HIST.

OFFICE

Status of YP  
your ref: H32-NR and  
663

DRUID HILLS HISTORIC DISTRICT  
561 Ridgcrest Rd NE  
8/14/79 Atlanta, Ga, 30307

DJ KWB  
December 30, 1979



Dear Sir:

Re: National Register of Historic Place  
Druid Hills Hist. Dist.

We have received communications from the U.S. States Dept. of the Interior regarding the above property. We would be grateful if we could receive a copy of the "standard" procedures to follow when renovating an old house in order that we might apply for any Tax Reform Act benefits.

Could you also let us know whether or not the Druid Hills area has been officially designated as an historical area.

Thank you.

Faithfully

Ms. Anita Seedorf

ANITA SEEDORF

ATLANTA  
GA

THE NATIONAL REGISTER OF HISTORIC PLACES	
DATE REC'D	JAN 10 1980
INDIVIDUAL RESPONSE (ATTACHED)	<i>[Handwritten signature]</i>
INFORMATIVE MATERIAL SENT	
TELEPHONE CALL (ATTACHED)	<i>[Handwritten signature]</i>
DATE ACTION TAKEN	2/11/80
INITIALS	<i>[Handwritten initials]</i>

*[Faint, mostly illegible handwritten notes, possibly bleed-through from the reverse side of the page.]*

*[Faint handwritten notes, possibly bleed-through.]*

*[Handwritten signature and date:]*  
 2/11/80  
 H35-NK

*[Handwritten text:]*  
 DAVID  
 HISTORIC DISTRICT





U.S. DEPARTMENT OF THE INTERIOR  
HERITAGE CONSERVATION AND RECREATION SERVICE

mail  
7/13

DATE 6/18/82  
TIME OF CALL AM  
PM

TELEPHONE REPORT

1. CALL  TO:  FROM (Name)

2. ADDRESS (Tel. No. if needed)

404-378 9826

3. SUBJECT, PROJECT NO., ETC.

4. DETAILS OF DISCUSSION

Laura  
Mrs. Whigton — August 1979 —

— Druid Hills H.D. —

949 Springdale Rd NE

Attn. GA 30306

— please call + let her know if we  
destruct; send verification

— called 3x 2 busy 1 no answer  
yes — told her she to us — will send map.

NAME OF PERSON PLACING/RECEIVING CALL	TITLE	OFFICE
DUBIE	HIST.	

Dubie copy

# Advisory Council On Historic Preservation

---

The Old Post Office Building  
1100 Pennsylvania Avenue, NW, #809  
Washington, DC 20004

---

FEB 2 1984

Honorable William B. Clark  
Secretary of the Interior  
Washington, DC 20240

REF: Proposed Presidential Parkway, Atlanta, Georgia

Dear Mr. Secretary:

In accordance with Section 800.6(b)(7) of the Council's regulations, the Chairman has been advised that the consulting parties have been unable to reach a Memorandum of Agreement for the referenced project. It has been determined that this undertaking, for which the Federal Highway Administration proposes to provide funding assistance, will adversely affect the Druid Hills Historic District, the Candler Park Historic District, the Martin Luther King Historic District, the Moreland Historic District, and the North Highland/North Avenue Historic District, and will indirectly affect the Inman Park Historic District. All of these properties are included in or eligible for the National Register of Historic Places. We recommended that the matter be considered by the Council, and the Chairman has determined that this course of action is appropriate. A meeting of the full Council has therefore been scheduled on February 27 and 28, 1984, in Atlanta. The exact time and location of the meeting will be determined soon.

Under the Council's regulations, the Secretary of the Interior is asked to provide a report for consideration by the Council. Section 800.13 (c)(1) specifies that the report should include "a verification of the legal and historical status ... and an assessment of the historical, architectural, archeological, or cultural significance" of the properties affected by the undertaking. We have been in contact with Ms. Carol Dubie of the National Park Service, whose office we understand will be responsible for these preparations. We have requested of Ms. Dubie that the report be furnished to the Council by February 14, 1984.

This report is a very important contribution to the Council's deliberations, and I wish to thank you and your staff in advance for your thoughtful assistance. Should questions arise, please contact Don L. Klima or Ronald D. Anzalone at 786-0505.

Sincerely,

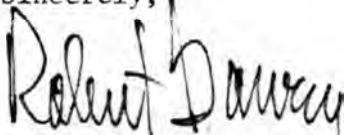

Robert R. Garvey, Jr.  
Executive Director

Department of the Interior

Report on historic properties which may be affected by the proposed Presidential Parkway, Atlanta, Georgia

Legal Status of Properties

The following properties in the area of the proposed project have been listed in the National Register of Historic Places:

Druid Hills Historic District, roughly bounded by Moreland Ave., Briarcliff Road, Emory Road, property of the Seaboard Coastline Railroad, Atlanta city boundary, Clifton Terrace and North Ave., Atlanta.

Candler Park Historic District, roughly bounded by Moreland Ave., DeKalb, McClendon, Harold Ave., and Clifton Terrace, Atlanta.

Inman Park Historic District, roughly bounded by Dekalb Ave., the I-485 right of way, Lake Ave., and Waddell St., Atlanta.

Atkins Park Historic District, St. Augustine, St. Charles and St. Louis Places between North Highland Ave., and Briarcliff Road, Atlanta.

Martin Luther King, Jr. National Historic Site and Preservation District, roughly bounded by Auburn Ave., Edgewood Ave., Chamberlin St., Randolph St., Irwin Ave., Boulevard and Wheat Sts., Atlanta.

The following properties in the area of the project have been determined to be eligible for inclusion in the National Register.

North Highland Avenue Historic District, roughly bounded by Blue Ridge Ave., Moreland Ave., and cleared right of way, Atlanta.

Moreland Historic District, roughly bounded by N. Highland, Moreland Ave., DeKalb Ave., and cleared right of way, Atlanta.

The following property in the area of the project is considered by the State Historic Preservation Officer and the Department of Transportation to be eligible for inclusion in the National Register:

Martin Luther King, Jr. Historic District, Extended, a continuation of the historic black residential area located immediately northeast of the existing district boundary and bounded by Howell St., right-of-way for the Stone Mountain Expressway, and Sampson St., Atlanta.

## Significance and Description of the Properties

1. Druid Hills Historic District. The Druid Hills Historic District listed in the National Register on October 25, 1979, included within its boundaries the Druid Hills Park and Parkways, a smaller district listed on April 11, 1975. The 1300 acre residential district includes: Ponce de Leon, a major divided parkway with a series of median parks; suburban residential streets aligned to follow the natural contours of the land; and several small parks. House lots vary in size and are naturally landscaped. Residential architecture illustrates various turn-of-the century eclectic and revival styles including Italian Renaissance, Spanish Villa, English Tudor, Jacobean, Georgian, Federal and Neoclassical. The Druid Hills Parks and Parkways nomination was limited to Ponce de Leon Avenue and the grand mansions bordering it. That listing was expanded in 1979 to include the entire planned development.

The Druid Hills Historic District was listed under criteria A, B, and C; its recommended level of significance was "national." Druid Hills is significant as the finest example of late 19th and early 20th century comprehensive suburban planning and development in the Atlanta area, and one of the finest period suburbs in the Southeastern United States. The Druid Hills development was planned in the 1890s by Frederick Law Olmsted and his successors, the Olmsted Brothers, and is their only work in Atlanta and one of a few in the Southeast. Druid Hills is a good example of Olmsted's principles and practices regarding suburban development and its planning, landscaping, and residential architecture are of unusually high quality. The Ponce de Leon parkway and residential streets conform to the topography, creating the informal natural setting and picturesque vistas of late 19th century landscape planning; the parkway, with its separated vehicular and trolley lanes, was intended to link the subdivision to the city. As the second major metropolitan suburban development in Atlanta, Druid Hills influenced the direction of future suburban development in Atlanta, shifting the course of development from south of the city to the east and northeast. Druid Hills is also significant for its associations with many individuals prominent in commerce, politics, and culture in early 20th century Atlanta.

2. Candler Park Historic District. Candler Park was listed in the National Register on September 8, 1983. The district is a 450 acre residential area with streets laid out in a grid pattern. It contains a variety of single family and apartment structures as well as Candler Park, a major city park dating from the 1920s.

The district was listed under criteria A, B, and C. Candler Park is an example of a late 19th century residential neighborhood that evolved from Edgewood, an independent community east of Atlanta to a streetcar suburb, illustrating the suburbanization of the metropolitan Atlanta area during the late 19th and early 20th centuries. The district contains significant residential architecture including several large late-Victorian houses with fine detailing, late Victorian cottages and Bungalow and Craftsman style houses as well as churches, stores, apartment buildings, and a school. The grid layout contrasts with the picturesque landscaping of Inman Park and Druid Hills, other contemporary suburbs.



3. Inman Park Historic District. Inman Park was listed in the National Register July 23, 1973. Inman Park is a residential district of rolling terrain, curving streets, and 1890-1910 period houses in a variety of styles.

Inman Park was listed under criteria A, B, and C. Inman Park is significant as Atlanta's first planned suburb. Developed by Joel Hurt, one of the city's most important early builders, Inman Park helped determine, along with Druid Hills, the direction of suburban growth. The district's residences were designed by outstanding architects of the period and were occupied by individuals prominent in the social, economic, and cultural life of the city. It is the only district remaining in the city with a large concentration of major High Victorian residences and contains examples of the Queen Anne, Colonial and Classical Revival styles.

4. Atkins Park Historic District. Atkins Park was listed in the National Register on August 30, 1982. The subdivision, which occupies three parallel streets, consists of one and two story single family detached brick, frame, and stucco houses on informally landscaped lots.

The district meets criteria A, B, and C. The area was listed for its associations with the suburban development of Atlanta between 1912 and 1920 and with various individuals important in the business life of the city at the period. Predominant architectural styles include Bungalow, Georgian Revival, Spanish Mission, Tudor Revival, and Prairie.

5. Martin Luther King, Jr. National Historic Site and Preservation District. The National Historic Site and Preservation District, authorized by Congress on October 10, 1980, is an inclusive designation that encompasses the following previously recognized areas:

- a. The Martin Luther King, Jr. Historic District, listed in the National Register on May 2, 1974. Part of this area, including the King Birthplace, Ebenezer Baptist Church and King gravesite was designated the Martin Luther King, Jr. National Historic Landmark on May 5, 1977.
- c. The Sweet Auburn National Historic Landmark, designated on December 8, 1976.

The Martin Luther King, Jr., National Historic Site and Preservation District is composed of several elements along the axis of Auburn Avenue: commercial and institutional buildings that served the area's black population, the historic black neighborhood of frame residences to the east, and the Martin Luther King, Jr. Memorial linking the commercial and residential areas. The designated area contains the Martin Luther King, Jr. Birthplace, the Ebenezer Baptist Church, the headquarters of the Southern Christian Leadership Conference and the King gravesite. These properties and their setting are of primary significance in interpreting Martin Luther King, Jr.'s life and work until his death in 1968.

In addition to its national significance for association with Dr. King, the area possesses other significance in black history. The Sweet Auburn National Historic Landmark was designated for its historic associations as a major center of black social, cultural, and commercial activities in the 1890-1930 period. The Martin Luther King, Jr. Historic District is also of local significance as the historic black neighborhood that developed adjacent to the Auburn Avenue commercial area (see additional discussion of this area, below).

The following properties have been determined to be eligible for inclusion in the National Register in Atlanta in the area of the project.

Moreland Historic District, determined to be eligible November 28, 1983. The Moreland District was developed between the 1890s and 1930s and contains representative examples of Victorian, Classical and Colonial Revival, Bungalow, and Craftsman styles.

Architecturally, the Moreland District is most significant for its concentration of late Victorian architecture, one of the last remaining collections of these buildings in a neighborhood setting. The area also contains the work of Atlanta architect Willis Denny, a well known architect of the period. The district illustrates the range of residential architectural styles popular from the Victorian period through the 1930s. Like Inman Park and Druid Hills, the Moreland District documents the beginning of the shift in residential development to the east and northeast of the central business district.

North Highland Avenue Historic District, determined to be eligible November 28, 1983. The North Highland Avenue Historic District developed between 1910 and 1928 and is predominantly composed of one story bungalow type brick and frame houses with Craftsman and classical details.

The North Highland Avenue Historic District is architecturally significant as an intact neighborhood of bungalow and period cottages in an intact historic setting. The neighborhood typifies housing of middle class families on the 1920s and 1930s.

The following property is considered by the State Historic Preservation Officer and Department of Transportation to be eligible for inclusion in the National Register of Historic Places.

Martin Luther King, Jr. Historic District, Extended. The extension to the residential historic district that is considered eligible is located between the current district boundary and the freeway right-of-way and is a contiguous area of vernacular one story frame cottages of the same character as the properties in the listed district. Research has documented that this area was historically part of the black neighborhood that developed between 1890 and 1930 in the vicinity of Auburn Avenue. Structures in the extension are associated with prominent black citizens, including politicians and members of the clergy.

DUBIE 2/9/84  
Shue 2-9-84  
Heat  
2/9/84

H32 (413)

FEB 10 1984

Mr. Robert R. Garvey, Jr.  
Executive Director  
Advisory Council on Historic Preservation  
The Old Post Office Building  
1100 Pennsylvania Avenue NW., #809  
Washington, D.C. 20004

Dear Mr. Garvey:

In response to your request of February 2, 1984, to Secretary William B. Clark, and in accordance with the National Historic Preservation Act of 1966, as amended, we are submitting a report on the legal status and historic significance of properties to be affected by the proposed Presidential Parkway, Atlanta, Georgia, for consideration at the upcoming Advisory Council meeting.

Sincerely,

/Sgd/Jerry L. Rogers

Jerry L. Rogers  
Associate Director, Cultural  
Resources

Enclosure

cc: Dr. Elizabeth Lyon, Georgia SHPO

bcc:001-R.F.  
400  
SERO  
413  
Reading File  
Record Center

FNP:CDubie:cd:2/8/84:343-9541

Sys. 8 (NHR) Garvey

cc: 190

Basic File Retained in 413

U.S. DEPARTMENT OF THE INTERIOR  
HERITAGE CONSERVATION AND RECREATION SERVICE

TELEPHONE REPORT

DATE

TIME OF CALL

AM

PM

1. CALL  TO:  FROM (Name)

Ron Farley

2. ADDRESS (Tel. No. if needed)

Greg Levitas  
225-4272

3. SUBJECT, PROJECT NO., ETC.

Fernbank

4. DETAILS OF DISCUSSION

= He told Ms. Davis there were not a lot of implications —

They are not getting Federal funds now; I explained that if they use they would have responsibility for eligible as well as listed properties —

Explained TRA limitations — application to income producing structures only.

Ho has asked them to call us w/ their questions

NAME OF PERSON PLACING/RECEIVING CALL

DURVE

TITLE

LIST.

OFFICE





## Druid Hills Homeowners Committee

P.O. BOX 576, DECATUR, GEORGIA 30031

# THEY'RE REZONING DRUID HILLS TUESDAY NIGHT

The rezoning of the lot at 1219 Clifton Road, near the intersection of North Decatur and Clifton Road, will come before the DeKalb County Board of Commissioners this coming Tuesday night, Sept. 25, at 7:30 p.m. It will be in the DeKalb County Courthouse auditorium.

The developers propose to jam eight houses onto one lot at this dangerous turn on Clifton Road. We strongly oppose their application as a violation of the principle of the Druid Hills Plan and community. What they seek grossly violates the "one house, one lot" principle that has preserved Druid Hills through the years as one of the fine communities in this nation. If these developers are successful Tuesday, the precedent the commissioners' decision sets can affect the future of Druid Hills as we know it.

What can you do? First of all, attend the Commission meeting Tuesday night. Nothing is more important! We badly need more people than attended the Planning Board meeting. This is the vote that counts! Bring everyone you can. Carpool and encourage your neighbors to come. Be there early. (We may be moved to the top of the agenda.)

Should you contact your commissioners? Yes, but only as an additional expression of your objection to this proposal. They ask for your vote. You can ask for theirs in this matter. Write a simple note, letter or postcard if you like. Tell them you're against this rezoning. But if you do write, do it soon. Tuesday is not far off. Ask friends to write to their commissioners. If you do write, you have four commissioners: Chairman Walt Russell, Liane Levetan (Druid Hills), Brince H. Manning, III., and Garry R. Moon. Remember, these are your elected officials--and your voice counts.

Here are the office addresses of DeKalb's commissioners:

Walter B. Russell, Jr., Chairman  
DeKalb County Commission  
DeKalb County Courthouse  
Court House Square  
Decatur, Georgia 30030

William A. Williams  
DeKalb Commissioner-Dist. 1  
5085 Vernon Springs Dr.  
Dunwoody, GA 30338

Mrs. Liane Levetan  
DeKalb Commission-Dist. 2 (Druid Hills)  
DeKalb County Courthouse  
Court House Square  
Decatur, Georgia 30030

Robert E. Lanier  
DeKalb Commissioner-Dist. 3  
4251 East Side Drive  
Decatur, Georgia 30034

James M. Patterson  
DeKalb Commissioner-Dist. 4  
1700 Montreal Circle  
Tucker, Georgia 30084

Brince H. Manning, III.  
DeKalb Commissioner-Dist. at Large  
127 E. Ponce de Leon  
Decatur, Georgia 30030

Garry R. Moon  
DeKalb Commissioner-Dist. at Large  
DeKalb County Commission  
DeKalb County Courthouse  
Court House Square  
Decatur, Georgia 30030

**BE SURE TO ATTEND:**

TUESDAY NIGHT, SEPT. 25, 7:30 p.m.  
IN THE DEKALB COUNTY COURTHOUSE AUDITORIUM  
556 NORTH McDONOUGH ST., DECATUR

Remember, no letter will take the place of your being there Tuesday night. This is the critical vote that will determine Druid Hill's future!

**WE'RE  
AGAINST  
REZONING  
DRUID HILLS  
TODAY!**

**WE'RE  
AGAINST  
REZONING  
DRUID HILLS  
TODAY!**

# Rest Haven Built in 1918, Still Stands

By YOLANDE GWIN

Atlanta Journal Society Staffer  
©1972 Atlanta Journal and Constitution

Asa G. Candler, the soft drink tycoon, had five children — four sons and a daughter.

Second in a weekly series on the old Candler homes.

and all of them, including Mr. Candler, had handsome show-place homes in the Druid Hills section of the city.

Only two of the homes, long vacated by the Candler clan, can be called homes in the true sense of the word at the present time.

ONE, LULLWATER HOUSE, described and pictured in this section last Sunday, was the estate of the late Walter Candler. It is now owned by Emory University for the official residence of the president. It is now occupied by the current president, Dr. Sanford Atwood and his family.

The other home, still a residence, was begun in 1918 by the late William Candler, the youngest of the five Candler children. It still stands at 940 Springdale Road and is the home of Mrs. Charles D. Elyea.

It is built of yellow brick, the same type used to build the home of Mr. Candler's father, Asa Candler on Ponce de Leon Ave. When the latter bought brick and marble for his home, enough was bought for his son to build his home on Springdale Road while he and his wife were living on Moreland Ave.

The granite foundations for the home were blocks from the Governor's Mansion which at that time was on Peachtree Street where the Henry Grady Hotel stands. The governor, Hugh Dorsey, was a friend of Mr. Candler and when the mansion was being torn down the blocks were sent out to Springdale Road. Mr. Dorsey was the state's 62nd governor and served from 1917 to 1921.

The William Candler named their home Rest Haven. At the time it was built it sat as a majestic castle amid 21 acres. The lot extended to the Byway where there was a side driveway to the estate which led to the lake on the property. The lake was one of the scenic spots in the city and Mr. Candler and his wife, now Mrs. Howell Hanson, ordered swans from Washington, D.C. to glide across the waters luring passing traffic to stop, stare and admire.

Nearby were the stables and picnic grounds. Now, six houses have been built on the property. But still standing is the big garage and the hot-house, a portion of the picnic grounds and the pool and the formal gardens.

WHEN THE CANDLERS lived at the house, there was a tea house in the formal garden where the former Mrs. Candler entertained at afternoon teas and sometimes al fresco luncheons and buffet suppers. The property was, and still is, a riot of color during the seasonal bloomings of camellias, pecan, crabapple and apple trees. Dogwood trees add their spot of beauty during the spring season.

Mrs. Hanson and her late husband built their home to include six bedrooms and baths including four bedrooms in the attic, a large living room, music room, dining room, (it was 18x24 feet and the scene of many seated dinners) kitchen, butlers pantry, breakfast room and sun parlor. The



FOUNDATION STONE CAME FROM GOVERNOR'S MANSION ON PEACHTREE Present Owner, Mrs. Elyea, Shown in Living Room of Home; Note Winding Stairs



Staff Photo—Noel Davis

REST HAVEN WAS BUILT BY WILLIAM CANDLER IN 1918 Now Home of Mrs. Charles D. Elyea at 940 Springdale Road

central stairway extends to the attic, the center being topped with a skylight window.

Both music lovers, Mrs. Hanson and the late Mr. Candler, entertained many concerts there and it was not unusual for a renowned artist or opera singer to give an informal concert at the home. Mrs. Hanson, a talented musician, played the organ for Sunday services at the Inman Park Methodist Church. Giving church parties was high on the social agenda for the couple.

Likewise, other social affairs were almost on an around-the-clock schedule at Rest Haven. Mr. Candler at one time was board chairman of the U. S. Chamber of Commerce and editor of its publication, Nation's Business. In these positions he and his wife entertained VIPs from throughout the United States at luncheons and dinners.

Other leaders in many walks of life were guests of the Atlantans. One was Woodrow Wilson. The Atlantans vis-

ited him in the White House when he was president.

"I remember one time we had chicken sandwiches," recalled Mrs. Hanson. "They were delicious. When we came back home, whenever we served any of our guests chicken sandwiches we called them The White House Specials. They were also specials at the Billmore Hotel."

In great demand as a speaker, Mr. Candler spoke from a prepared text by none other than his wife. She recalled:

"I would go to the lectures and just before he would begin talking I would signal him by a brief raising of my hand so he would know I was there. After the speech, William always told the audience that his friend who wrote the

Haven, Mrs. Elyea, bought house from the late Mr. B. in 1964. The house (interior) just about the same as the Candler's built it. The changes include the conversion of the old breakfast room into a library and TV room. The old butler's pantry is the breakfast room. Kitchen door was removed, replaced by an arch which gives a more freeway appearance. The solid cherry table in the breakfast room below Mrs. Elyea's parents, in its original state has leaves. There is a leaf built-in wall seat.

IN THE DINING room, furniture is imported Italian walnut. The tall backed chairs are upholstered in red velvet. There is an Italian marble buffet. There is a grand piano in the music room. In the living room which one enters from the front door, are Victorian love seats and a marble top table, a pier mirror and a fine carved mantel. (There is a fireplace in every room in the house). Walls cream colored, the woodwork is white and there is gold to wall carpeting and gold brocade draperies. eye-catching feature in drawing room is a large portrait of Maj. and Mrs. I. Franklin, of Franklin, Tenn. grandparents of Mrs. Elyea.

speech was in the audience and he wanted everybody to meet her. Then he would point to me."

THEIR ONLY DAUGHTER, Rena, now Mrs. William Chambers, was born at Rest Haven. She also made her debut there at an afternoon reception given by her mother. In the evening, the young set gathered at the Piedmont Driving Club for a dance in her honor. She was a member of the Atlanta Debutante Club.

The only son of the family, also born at Rest Haven, was the late William Candler Jr., he had a 42,000-acre ranch in Florida where his wife, three sons and a daughter now live. It was in 1923 that Mr. Candler invested over six million dollars to aid the Bowman Hotel group to build the Atlanta Biltmore Hotel which opened in April, 1923. It is now the Sheraton Biltmore.

After his tragic death in 1936, the house on Springdale Road was sold to George Baker. His wife, now Mrs. Howell Hanson, lives at the Sheraton Biltmore with her sister, Mrs. Oda T. Sperl.

The present owner of Rest

Tradition is being carried so to speak, for the Candler gathered many members of St. Mark Methodist Church various affairs. Mrs. Elyea conducts Bible classes every day (over 150 can be seen downstairs) and currently J. C. Arwood teaches on Thursday. Mrs. Elyea's pupils also give concert at the big house. The place is usually wired for sound — there are chimes and burglar alarms for the house and garage apartments though the owner does not alone.

Her children who enjoy visiting the big house are Charles D. Elyea Jr., of Concord, N.C.; Mrs. John Ward, Mrs. H. E. McKenzies Mansfield. The latter is presently one of the 10 Georgia Women of the Year representing her community. The three mentioned are great-grandchildren of John C. who was mayor of Atlanta 1850's.

Another feature on a Candler home will appear next Sunday in the women section of THE ATLANTA JOURNAL-CONSTITUTION.